Good Sports the Dobber CFAX 1070

Victoria Times

93rd YEAR, No. 271 ★★ VICTORIA, BRITISH COLUMBIA, MONDAY, MAY 2, 1977 15 CENTS DAILY, 30 CENTS SATURDAY

C'MON GET HAPPY
Have your car serviced at
PETER POLLEN FORD

★ SPORTS ★

Team Canada cruised past Romania 7-2 Sunday to finish fourth in the preliminary round of the world hockey tournament at Vienna. Canada clashes with the Soviet Union Wednesday as the top four teams begin a playoff to decide the champion. Page 14.

Boston Bruins have humiliated Philadelphia Flyers in Stanley Cup hockey playoffs. They whipped the Flyers 3-0 Sunday, taking the semi-final series in four straight games. Montreal Canadiens lead New York Islanders 3-1 in the other semi-final. Page 14.

Strings of four successive strikes propelled Dot Bennett and Fred Essery to tenpin titles in Times Bowler-of-the-Year rolloffs. Essery started with a four-timer and Bennett finished in the same fashion in the 14th annual event Sunday at Mayfair Lanes. Page 14.

Jim Rutledge, the 17-year-old former Canadian juvenile champion, Sunday became the youngest player ever to win the Vancouver island Open golf crown when he defeated Dave Anderson in the 36-hole final. Page 15.

Victoria West continued on the trail of a second straight Canadian club soccer championship Sunday by defeating Kelowna Kickers 6-1 at Kelowna in provincial playoffs. Victoria Athletics were eliminated, losing 6-0 in Vancouver to Italian-Columbus. Page 14.

Reduced Ferry Fare Extended

The provincial government has extended the special off-season half-price fares for passengers on B.C. ferries for an extra month.

The cut-rate of $2 for foot and vehicle passengers was to have expired April 30 but a cabinet order-in-council today extends the special fare until June 2.

Off-season fares apply Monday to Thursday and Saturday except on statutory holidays.

A B.C. Ferries Corp. spokesman said today the extension has nothing to do with the promised ferry fare reduction expected to be announced shortly.

OFFICERS SERVE NOTICE

Ferries Strike Set for Thursday

By MIKE HUGHES
Times Staff

A shutdown of B.C. Ferries service between Vancouver Island and the Mainland looms Thursday after the fleet's officers served 72-hour strike notice today.

The 500 officers, who voted 89 per cent to walk out, will be able to go on strike at 10 a.m. Thursday.

Union spokesman Peter Marshall said today he got a "cool" reception from Ferries general manager Charles Gallagher and corporation officials when he served the notice today.

He said ferry management seems to be "suffering under the mistaken illusion that the Labor Relations Board will declare the strike illegal."

However, he added, the union believes that the LRB will not step in until the strike begins.

"Therefore, some stoppage in service appears inevitable."

"This is a serious situation and the possibility of a strike grows with each passing day," said Marshall, spokesman for the marine-licensed component of the B.C. Government Employees Union.

Gallagher was not available for comment.

Marshall said those ferries under way at 10 a.m. Thursday will complete the trip to their home ports and then tie up. Officers on ferries already tied up will walk off the job at that time, he said.

There will be no pickets, he said, and officers will simply not report for work.

He said the 1,700 unlicensed personnel are welcome to turn up for work but obviously will not be able to run the vessels.

A strike would shut down service between Swartz Bay and Tsawwassen, Nanaimo and Horseshoe Bay, Kelsey Bay and Prince Rupert, as well as the ferries serving the Sunshine Coast.

Once the strike begins, the only ferry service off the Island will be provided by CPR between Vancouver and Nanaimo, Black Ball between Victoria and Port Angeles, Wash. and Washington State Ferries between Sidney and Anacortes, Wash.

Marshall said today the licensed personnel have been invited to a meeting with the LRB Wednesday afternoon when the whole matter will be discussed.

But he predicted, since the LRB did not respond to an earlier ferries corporation request to declare the strike vote illegal, the board will take no action until after the officers' strike has begun.

Under legislation now on the books, the provincial government can step in and declare a 90-day cooling off period in the dispute.

The Railway and Ferries Bargaining Assistance Act allows such action "If a substantial threat to the economy and welfare of the province exists or is likely to occur."

Alan Emery, president of the Victoria Chamber of Commerce, said today the government should step in to prevent strikes on the ferry service.

"Ferry workers should not have the right to strike," he said. "When they walk out the whole economy of Vancouver Island is held up to ransom. It is a disaster."

Postmen Ready For Tax Deadline

The main post office at Yates and Government is expected to be busy tonight as taxpayers drop off their forms to get May 2 postmarks.

Any letter dropped down the chute before midnight will be stamped May 2.

Penalties for missing the deadline are fairly light — in the beginning.

Those who owe the government money are levied a five per cent penalty and, in addition, are assessed interest at the rate of six per cent.

There is no immediate prosecution of those late-filers expecting a refund.

However, all taxpayers are required by law to file a form and eventually would end up in court for refusing to do so.

There the penalties become steep — at $25 per day.

Normally the tax deadline is April 30 but it was extended to May 2 because the last day came on a weekend.

Even with the extension there were calls and visits to the Revenue Canada office asking for advice right to the last possible minute.

"It doesn't matter how much the deadline is extended, there are always those who wait until the final hour," Revenue Canada information director Betty Newton said.

"One year the deadline was extended two weeks because of a mail strike — and we still had a big crowd on the final day. Some people always leave these things to the last minute." See picture on Page 9.

BRASS AND BURGERS marked kickoff of Salvation Army's annual Red Shield Appeal. Mayor Mike Young was joined by Army band at Macdonald's on Saanich Road prior to tonight's residential canvass. Target in this year's fund drive is $160,000 with the money being used for a variety of aid programs.

DUSTY WINDS CHOKE REGINA

REGINA (UPI) — A severe 12-hour dust storm that swept down on this city after the driest Prairie winter in 100 years tapered off Sunday, leaving a faint fall of dust still hanging on the horizon.

Fifty-mile-an-hour winds tore across southern Saskatchewan Saturday, stirring up the worst dust storm so far this spring in the usually windy and dry provincial capital.

There were reports of half-mile visibility in open areas and isolated reports of near zero visibility in the countryside. Pilots overflying the city reported the dust topping out at an altitude of two miles.

Weather officials reported the Prairies are dryer than they have been for almost 100 years.

The winds died down early Sunday morning but it will take another day for the dust lifted by Saturday's wind to settle back to the ground.

Cars left on the street during the storm collected small dust drifts in front of them. One resident described the general feeling as "gritty, terribly gritty."

Regina experienced its worst dust storm on record in 1961, when visibility dropped to only two blocks for three days after the wind died down before the dust settled.

Meanwhile, in Alberta, several southern communities face the possibility of running out of water because of drought.

Mayor Don Gatto of Crossfield said during the weekend that the water supply in this village 30 miles north of Calgary could dry up in 10 days.

The village's 850 residents have been voluntarily rationing water for the last two weeks, but the mayor fears the worst is yet to come.

Gatto said in an interview that the village will have to truck in fresh water at a cost of more than $300 a day.

U.K. Troops Brace For Belfast Strike

Times News Services

BELFAST — The British government today flew 600 more combat troops to Northern Ireland following the collapse of talks aimed at averting the general strike called by militant Protestants. A second battalion was on emergency standby in the United Kingdom.

The strike is "definitely on," said a spokesman after a meeting attended by Rev. Ian Paisley and Ernest Baird, leaders of the Ulster Unionist Action committee, and Roy Mason, British secretary of state for Northern Ireland.

"We are asking for a total closedown of all establishments in Northern Ireland. The only exceptions to a total closedown are those engaged in funerals or marriage services," committee spokesman Jim Smyth told a news conference.

Smyth also said the buildup of British troops in advance of a midnight general strike shows that Britain intends to turn it into a "bloodbath."

"The fact that there are 8,000 troops with machine guns mounted on tanks shows that Britain intends starting a bloodbath," Smyth said.

The committee also has demanded restoration of the provincial legislature, which the Protestant majority controlled and which the British government suspended in March, 1972.

The 600 combat troops raised the number of troops in Northern Ireland to 15,500, the largest number in more than three years. Officials said at least 3,000 more were on standby in England, and the government also had 17,850 militiamen, police and police reservists in Northern Ireland.

The committee hoped to duplicate the success of a Protestant general strike in May 1974 which paralysed the province and wrecked the first Protestant-Catholic coalition government in Northern Ireland's history.

The government did not oppose that strike when it began, and Roy Mason, the U.K. government's secretary of state for Northern Ireland, made clear that this time he will take decisive action from the start.

Union bosses opposing the walkout reported that the hardliners have begun intimidating workers who rejected the strike call. Army spokesmen said the military will try to prevent the large-scale intimidation that made the 1974 strike a success.

Mason was scheduled to meet with Paisley and Baird today, but informed sources said there was little or no chance of either side backing down. Markets began rationing bread and other essential foods after a wave of panic buying during the weekend.

Informed sources said the strike leaders established several headquarters around Belfast and have a backup group of leaders ready to take over if the committee's top echelon is arrested.

CLEAN-UP

STAVANGER, Norway (AP) — The Norwegian government sent more cleanup ships out to the Ekofisk Bravo oil spill in the North Sea today as the effort continued to prevent damage to mackerel spawning in the area later this month.

INDEX

Classified 386-2121
News 382-3131

	Page
Births	27
Classified	27-38
Comics	26
Deaths	38
Family	21-23
Finance	6, 7
Gardening	28
Sports	12-18
Theatre	19

WEATHER
Tonight: Rain
Tuesday: Showers

DAVIS DENIES QUOTE

B.C. Energy Minister Jack Davis today denied saying that if he were an oil company he would prefer Kitimat to Puget Sound as an oil port.

"I don't remember saying that," Davis said. "If it's attributed to me, its wrongly attributed."

The minister allegedly made the statement during a February meeting with Washington state officials in Olympia. Davis is quoted as saying that damage from an oil spill would be less in the Douglas Channel leading into Kitimat where there is practically no one living, compared with the thickly populated, valuable Puget Sound property.

He said it would be presumptious and premature to make decisions on the location of a pipeline for Alaskan oil before the conclusion of a federal inquiry headed by Dr. Andrew Thompson which starts Wednesday in Kitimat.

The minister's comments were reported to have appeared in a partial transcripts of the meeting between B.C. and Washington State officials.

It was reported that Davis said:

"Well, those Indians are really the only people who are physically located anywhere along that route with permanent residence."

★

Pipeline Choice Up to Carter

WASHINGTON (CP) — The U.S. Federal Power Commission split 2-2 today in trying to decide between proposals by the Alaskan Arctic Gas Pipeline Co. and Alcan Pipeline Co. to bring Alaskan natural gas south across Canada.

The four commissioners left the multi-billion-dollar choice up to President Jimmy Carter and the Canadian government, who are to make their decisions by Sept. 1.

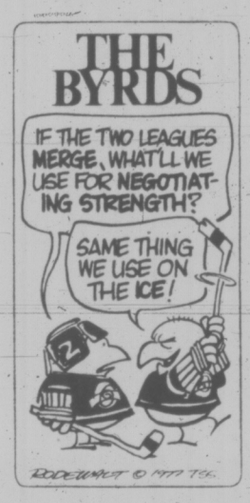

Nixon 'Aware': Latest Tape

By SCOTT ARMSTRONG
The Washington Post

WASHINGTON — Former U.S. president Richard Nixon was aware in early January 1973, that "hush money" was being sought to keep the Watergate burglars silent, according to transcripts of White House tape recordings never before made public.

Nixon has maintained, and no previous tapes have contradicted, that he first learned of the requests for the "hush money", from White House counsel John Dean at a March 21, 1973, meeting in the Oval Office. The date became Nixon's principal line of defence in refuting charges that he was aware of the Watergate cover-up earlier than March 21.

Yet 2½ months earlier, in a Jan. 8, 1973, meeting with his special counsel and intimate, Charles W. Colson, Nixon said, "God damn hush money, uh, how are we going to (unintelligible) how do we get this stuff . . .," according to a newly-available transcript. See also Page 19.

This conversation took place one week before the first news stories about support payments to the Watergate burglars. It had particular relevance because the first Watergate trial began that day. The "hush money" reference is the first such reference in the available White House transcripts.

This and other new transcripts show that Nixon was keenly aware that these payments were central to the cover-up and, if revealed, would present his greatest personal criminal vulnerability.

The transcripts also contain the first documentation that:

—Nixon feared Dean would expose Nixon's contact with Thomas A. Pappas, a major Republican fund-raiser allegedly involved in raising "hush money."

—Nixon privately expressed concern that the cover-up might unravel a full month before Watergate burglar James McCord exposed it publicly.

—Nixon and his top aide, H. R. Haldeman, intended to use the then secret presidential taping system to refute Dean's charges while still keeping it secret from even the most senior White House officials.

The new transcripts were among 27 prepared for the Watergate cover-up trial, but never made public. Several were withheld because the participants — Nixon and Colson — were not on trial.

In September 1974, President Gerald Ford pardoned Nixon for any crimes he may have committed during his term and a half as president. Colson pleaded guilty in another case.

District 61 Quits Trustee Association

The Greater Victoria School district is withdrawing from membership in the British Columbia School Trustees Association.

Board chairman Susan Brice, in Vancouver for the association's annual general meeting, served written notice that District 61 will pull out after it failed in a bid to curb spiralling BCSTA costs.

When the withdrawal is completed, District 61 will be the only one in the province not affiliated with the association.

Brice said today District 61's ammendment to reduce the increase in the BCSTA's budget was defeated on the floor by a vote of 241 to 80.

District 61 trustees at an earlier meeting had agreed that if BCSTA membership insisted on increasing its budget by more than the average increases of member districts, then the local district would pull out. District 61's budget increase this year (exoluding the surplus) is 5.4 per cent.

The BCSTA, however, passed a budget bringing its increase up to about 20 per cent.

CONSTRUCTION SETTLEMENT:

An Omen for a Peaceful Summer?

By MIKE HUGHES
Times Staff

The question in this collective bargaining year in B.C. is whether the tentative agreement reached in the construction industry is an omen of an over-all peaceful summer.

The fact that the agreement between 10 building trades unions and the province's major construction companies came without even a strike threat could be an indicator.

That's what the optimists say but skeptics are quick to point out that the construction industry is only one area where major negotiations are taking place.

The statistics show there are 472 agreements covering 278,223 employees up for renewal.

However, if the construction unions settle — the ratification vote won't be complete for about two weeks — it would mean a peaceful summer for an industry which has a major role in B.C.'s economy.

The details of the tentative agreement in the construction industry involving 10 of the 15 building trades unions are not known so it is impossible to say what the employees may be willing to settle for.

The B.C. and Yukon Building and Construction Trades Council's initial demand was for $1.30 an hour over one year. That amount was one cent more than the trades settled for in 1976, although that was rolled back to $1.17 by the federal Anti-Inflation Board.

Council president Jim Kinnaird had said the building trades, representing 40,000 workers, took "a sober approach" to industry-wide bargaining this year.

Some observers felt that labor would moderate its demands this year because the economic forecasts are uncertain.

The federal anti-inflation program will further complicate matters and possibly lead to a slowdown in some negotiations until definite word comes out of Ottawa on the future of the restraints.

Because of the wobbly economic conditions and the AIB restrictions most unions will seek one-year agreements. So far only one union, Local 213 of the Teamsters Union, wants a two-year pact.

The shorter term is being sought by the International Woodworkers of America, the

See PEACEFUL Page 2

1,200 Jailed After Sit-In

SEABROOK, N.H. (AP) — An estimated 1,200 demonstrators were held in jails and armories in this seacoast area today after being arrested for refusing to end a peaceful sit-in at the Seabrook nuclear power plant site.

There was no violence as the demonstrators were arrested on trespassing charges. It took authorities at least 14 hours to clear the site of protesters.

Arraignments continued into the late morning with up to four judges processing the arrests. Court authorities said they would hold hearings for those arrested as soon as they could be arranged.

More than 258 construction workers returned to work at the $2-billion project today after the site was cleared.

Officials used armories as jails after most of those arrested declined to post bail, which ranged from $100 to $500.

Gov. Meldrim Thomson, who took charge of the police operation involving more than 300 state troopers, had said there would be no arrests unless the demonstrators breached a 140-acre fenced-in compound where equipment and two warehouses are located.

But by Sunday afternoon, Col. Paul Doyon, head of the state police, said the 2,000 protesters had a "fair amount of time" to demonstrate and the decision to arrest them was made "to put an end to the law-breaking."

Under a court injunction issued 10 months ago and redefined last week, the demonstrators were subject to arrest at any time on any part of the Public Service Co. property. However, to avoid a violent confrontation, police allowed the demonstrators to spend the night on the property as long as they did not cross into the fenced-off 40 acres.

Police urged the demonstrators to leave their campsite next to the fenced-in area but the warnings were rejected.

Several reporters and photographers also were arrested. Col. Paul Doyon, head of the state police, had said earlier no journalists would be exempt from the trespass law except for two news-service reporters.

The arrested demonstrators were searched, photographed, booked and given an identification number at the sit-in site. They were put on the buses and trucks and taken to Portsmouth, 16 miles away, where the National Guard Armory became a courtroom as two judges held arraignments that lasted into early today.

The demonstrators organized by the Clamshell Alliance, a coalition of groups opposed to nuclear power, converged on the 700-acre site on the New Hampshire coast Saturday amid cheers and anti-nuclear slogans.

There was no violence when the protesters moved onto the site Saturday and none throughout the sit-in.

OUTCASTS by Ben Wicks

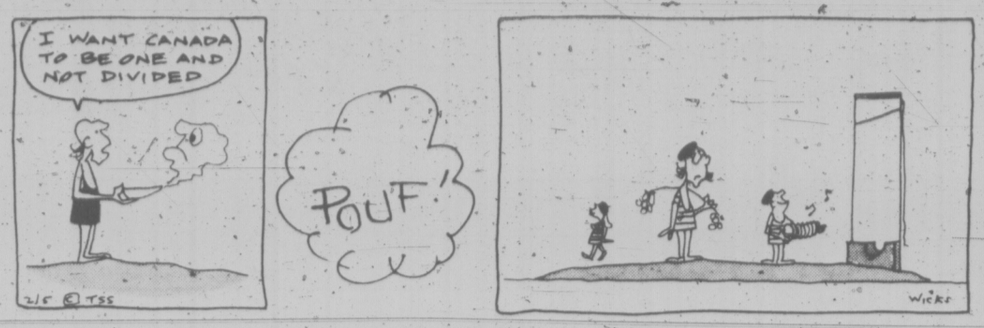

Pt. Alberni RCMP Stymied In Probe of Girl's Death

The investigation into the recent beating death of Carolyn Lee, 12, has failed to turn up any actual witnesses to the girl's abduction, RCMP sergeant Don Blair has revealed.

Following the discovery of the girl's battered body in a bush area a few miles from Port Alberni, it was assumed she was abducted somewhere between the downtown location of her evening dancing class and her parents' restaurant where she was headed.

Blair said there were "a lot of people in the area at the time, but nobody seems to have seen anything."

He said police believe the abduction may have taken place on a parking lot which the girl had to cross.

"Police have almost exhausted the leads supplied by about 70 telephone callers after the murder but "new leads are continually cropping up," said Blair.

He said RCMP have a list of about 30 known sex offenders in the area, but only a few fall into the 45-to-55-year age bracket statistically prone to the type of crime they are investigating.

"Statistics indicate most of the very violent sex crimes are committed by persons in that age group, the younger offenders are not as violent," he said.

Blair said that as part of the investigation police plan to compare notes on the Lee murder with those on the cases of Pamela Lorraine Darlington, 17, of Kamloops, killed Nov. 7, 1973, and Barbara Joan Statt, also 17, of Burnaby, whose body was discovered July 30 that year.

Both girls were beaten to death and sexually assaulted.

Deadline On CBC Extended

A two-week extension has been granted by the Canadian Radio-television and Telecommunications Commission for persons wishing to comment on performance of the Canadian Broadcasting Corp.

Letters from private individuals, institutions, organizations or persons in government will be accepted up to May 16. They should be addressed to the Secretary General, CRTC, 100 Metcalfe St., Ottawa, Ont. K1A 0N2.

Up to last week, a total 504 letters had been received from persons on how the CBC is carrying out its mandate. Most represent the general public (83.3 per cent), with government sources next (10.9) and institutions and organizations in third place (5.6).

Quebec is the point of origin for most replies with 42.9 per cent, followed by Ontario at 24 per cent.

Of particular interest to the CRTC is how the publicly-owned CBC is meeting its responsibilities in news and public information broadcasting, whether material is being made available in English and French and is balanced with entertainment, maintaining a Canadian identity and contributing to national unity.

CRTC chairman Harry Boyle said the letters, without the names and addresses of senders, would be made available to the CBC.

In addition, the commission is seeking first-hand information from the CBC to determine how the corporation perceives its mandate.

Finally, the CRTC is conducting a national survey by interviewing a select sample of people on their rating of CBC performance.

PEACEFUL SUMMER?

Continued from Page 1

largest union in the province, which began bargaining April 18 with Forest Industrial Relations, representing 122 companies.

Both sides exchanged proposals for a contract covering 28,000 coast woodworkers and then adjourned for two weeks.

The IWA wants a total package increase of 30 per cent, which includes a $1-an-hour hike on rates ranging from $7.01 at the base to $10.24 for a sawyer.

The 40,000-member union seeks innovative proposals on a guaranteed annual income plan, a safety research fund and introduction of industrial democracy.

The union also wants a master contract covering the coast as well as northern and southern interior companies.

However, the Southern Interior Forest Labor Relations Association and the North Cariboo Forest Labor Relations Association have refused to bargain jointly.

The contract for the coast employees expires June 14, while June 30 is the expiry date for the 6,000 southern interior workers and Aug. 31 for the 2,210 in the north.

Some insiders suggest the reason for the long pause in the forest talks is that neither side is in a hurry to begin hard bargaining until the pulp and paper unions have released their demands.

The Canadian Paperworkers Union and the Pulp, Paper and Woodworkers of Canada begin talks June 6 with the Pulp and Paper Industrial Relations Bureau.

The contracts for the 12,000 pulp and paper industry employees expire June 30.

Added to the crush of employees seeking new contracts are 33,000 public servants, whose master agreement with the provincial government expires July 31.

The B.C. Government Employees Union is set to start negotiating with the Government Employee Relations Bureau May 12 in Victoria.

The 22-month master agreement for the public service employees, which was ratified in January, expires July 31.

Initial talks are expected to centre around the bargaining procedures as the government's chief negotiator Mike Davison has expressed dissatisfaction with the present structure.

The BCGEU, which negotiated a $25-a-month pay boost in the existing agreement, has not announced its proposals for a new contract.

Even if the early batch of negotiations conclude with no major confrontations there are still some important contracts to be settled later in the year.

There are 22,000 nurses and hospital workers whose agreements expire at the end of December, the same time that 4,500 members of the Teamsters Union will look for new contracts.

If that is not enough, there is the annual ritual of the province's 28,000 teachers trying to sweeten their agreements at the end of what will be a trying year for the labor-management climate in B.C.

Five $M Tickets Drawn at Weekend

OTTAWA (CP) — Five tickets worth $1 million each, two worth $500,000 each and five worth $250,000 each were drawn Saturday in the fourth draw of The Provincial lottery.

The winning ticket numbers for $1 million were 1310274, 2572359, 3618135, 2429859 and 1880314.

The winning ticket numbers for $500,000 were 1960841 and 4317286.

The winning ticket numbers for $250,000 were 2933658, 4594641, 4163956, 1831813 and 1346276.

There was $10,647,500 in prize money for a total of 37,002 prizes.

Ontario, Manitoba, Saskatchewan, Alberta and British Columbia are participating in The Provincial through the Interprovincial Lottery Corp.

The lottery is operated in Ontario by the Ontario Lottery Corp. and by Western Canada Lottery Foundation in Western Canada.

The Provincial, held every second month, is in addition to the Ontario corporation's Wintario lottery, held every second week with five grand prizes of $100,000.

Proceeds from The Provincial in Ontario initially will be used for medical and health research and health-related environmental programs. In the West, proceeds will be used for sports and recreation activities.

The next draw is to be held July 1 in Calgary.

Stronger Navy Urged

WINDSOR, Ont. (CP) — Commodore Thomas A. Smith, Canada's senior naval reserve officer, says Canada needs a stronger navy to protect its shipping trade and natural resources.

Commodore Smith told a memorial ceremony for the Battle of the Atlantic on Sunday that a global battle for resources will be waged in the next five or six years.

"The battle of the Atlantic is not over," he said.

Commodore Smith said Canada's naval forces need new equipment and more men to protect shipping and fishing rights in coastal waters.

the weather

A changing flow pattern in the upper atmosphere heralded an end to the fine spring weather enjoyed by B.C. residents over the past several days. A strong westerly circulation developing over the eastern Pacific will sweep a series of disturbances in towards the coast during the coming week. Showers are in store for most B.C. communities Tuesday, with temperatures turning a little cooler.

ENVIRONMENT CANADA WEATHER OFFICE 10 A.M. FORECASTS

Valid Until Midnight Tuesday

Greater Victoria: Tuesday, mainly cloudy. A few showers. Highs 15 to 18. Lows tonight 6 to 8.

Lower Mainland, East Vancouver Island: Tuesday, mainly cloudy. A few showers. Highs 15 to 18. Lows tonight 6 to 8.

North and West Vancouver Island: Tuesday, cloudy with showers. Rain by evening. Highs 13 to 18. Lows tonight 4 to 6.

TEMPERATURES

Yesterday

	Max.	Min.	Prcp.
Victoria	17	12	
Normal	14	7	

One Year Ago

Victoria	18	11	0.8

Across Canada

Pr. Rupert	17	11	
Pr. George	20	8	
Terrace	20	8	
Pt. Hardy	15	4	
Tofino	21	7	
Comox	21	9	
Vancouver	18	12	4.4
Kamloops	24	9	
Cranbrook	22	9	
Williams Lk.	20	8	
Ft. Nelson	21	3	
Peace River	20	0	
Edmonton	22	7	
Jasper	21	1	
Banff	20	1	
Calgary	20	5	
Lethbridge	20	2	
Medicine Hat	20	5	
N. Battlfrd	16	5	
Saskatoon	17	3	
Swift Current	16	2	
Pr. Albert	16	2	
Moose Jaw	15	2	
Regina	14	1	
Yorkton	14	1	
Thompson	5	8	
Brandon	15	5	
Winnipeg	13	4	
The Pas	10	4	
Kenora	12	1	
Thunder Bay	20	1	
Toronto	23	7	2.0
Ottawa	22	10	10.0
Montreal	24	11	6.3
Quebec	22	10	3.0
Halifax	9	1	
Charlttwn	13	3	
Fredericton	18	6	
St. John's	4	4	
Whitehorse	10	2	
Yellowknife	3	1	
Churchill	1	8	
Iqaluit	1	10	

United States

Seattle	17	12	1.0
Spokane	21	11	5.6
Portland	18	9	8.9
San Frncsco	17	13	3.0
Los Angeles	21	13	
Honolulu	29	22	
Las Vegas	37	25	
Phoenix	24	18	
Chicago	26	18	3.0
New York	23	13	
Miami	24	23	

World Temperatures: Amsterdam 11, 6; Athens 26, 15; Bangkok 33, 27; Beirut 20, 15; Berlin 17, 9; Brussels 18, 7; Buenos Aires 16, 12; Copenhagen 13, 6; Curitiba 23, 13; Frankfurt 13, 4; Geneva 15, 5; Helsinki 11, 6; Hong Kong 30, 24; Johannesburg 26, 8; Kiev 26, 14; Lisbon 19, 9; London 15, 7; Madrid 16, 7; Moscow 27, 12; Oslo 15, 6; Paris 14, 6; Rio 28, 17; Rome 21, 14; Sao Paulo 25, 15; Seoul 12, 8; Singapore 32, 24; Stockholm 16, 8; Taipei 32, 23; Tehran 24, 18; Tel Aviv 23, 16; Tokyo 25, 17.

CITY'S WEATHER RECORD

Sunshine May	4.0 hrs.
Last May	8.8 hrs.
Normal (30 years)	8.0 hrs.
Sunshine, 1977	567.1 hrs.
Last year	535.5 hrs.
Normal (30 years)	531.2 hrs.
Precipitation May	
Last May	0.8 mm.
Normal (30 years)	0.5 mm.
Precipitation, 1977	172.3 mm.
Last year	33320 mm.
Normal (30 years)	268.8 mm.

Sunrise, Sunset Tuesday

(Pacific Daylight Time)

Sunrise 5:51 Sunset 20:31

TIDES AT VICTORIA

(Times listed are Pacific Standard Time)

	Time	Ht.	Time	Ht.	Time	Ht.	Time	Ht.
	H.M.	Ft.	H.M.	Ft.	H.M.	Ft.	H.M.	Ft.
2	01.00	8.8	08.05	2.4	14.05	7.1	19.40	6.1
3	01.35	9.0	08.50	1.5	16.10	7.2	20.30	6.6
4	02.00	9.2	09.30	.8	18.45	7.5	21.00	7.0
5	02.50	9.2	10.35	.4	19.45	7.8	22.05	7.3
6	03.50	9.0	11.05	.4	20.30	8.0	22.05	7.4
7	04.00	8.6	11.50	.8	21.05	8.1		
8	00.45	7.3	05.00	7.9	12.50	1.4	22.00	8.1
9	02.10	7.0	06.50	7.2	13.40	2.2	22.30	8.1

TIDES AT SOOKE

	Time	Ht.	Time	Ht.	Time	Ht.	Time	Ht.
	H.M.	Ft.	H.M.	Ft.	H.M.	Ft.	H.M.	Ft.
2	07.25	2.4	13.40	7.4	18.40	5.5		
3	00.25	9.6	08.00	1.6	14.35	7.5	19.15	5.8
4	01.05	9.9	08.50	1.0	15.30	7.5	20.00	6.1
5	01.35	9.9	09.45	.8	16.20	7.5	20.45	6.4
6	02.15	9.7	10.35	.8	17.20	7.5	21.50	6.6
7	03.00	9.3	11.25	1.2	18.45	7.5	23.10	6.7
8	03.50	8.6	12.00	1.7	19.45	7.6		
9	00.20	6.6	05.00	7.9	13.00	2.4	20.55	7.8

TIDES AT FULFORD HARBOUR

	Time	Ht.	Time	Ht.	Time	Ht.	Time	Ht.
	H.M.	Ft.	H.M.	Ft.	H.M.	Ft.	H.M.	Ft.
2	02.55	10.7	09.45	2.5	17.05	9.8	21.45	7.1
3	03.25	10.8	10.35	1.6	18.00	10.3	22.45	7.6
4	04.05	10.8	11.15	.9	18.50	10.7	23.35	8.1
5	04.35	10.7	11.55	.5	19.55	10.9		
6	00.40	8.3	05.20	10.3	12.45	.5	20.40	11.1
7	01.50	8.3	06.15	9.7	13.35	.9	21.40	11.3
8	03.25	8.6	07.10	9.0	14.20	1.7	22.25	11.5
9	04.45	7.4	08.30	8.2	15.25	2.7	23.20	10.9

HEALTH PLAN WINS PRAISE

The new provincial health program to aid the handicapped, elderly persons who need care and the mentally disabled is being applauded by private hospital and other health sector spokesmen in British Columbia.

Laura Shields, secretary of the B.C. Association of Private Hospitals, said the step is a forward one "as long as it is fair to all concerned."

She said it appeared to be based on programs in Manitoba and Ontario.

Trevor Schuckburgh, of James Bay Lodge in Victoria, one of B.C.'s largest privately operated personal and intermediate care homes, said: "My first reaction is that it is a splendid effort in the right direction."

RESERVE EARLY

COUGAR STATION WAGONS
For Summer Holidays

SUBURBAN
Rent-A-Car
386-6131
3377 DOUGLAS ST.

Western FOOD
772 Goldstream Ave., Langford
AT WESTBROOK SHOPPING CENTRE
Prices Effective May 1, 2, 3
OPEN WEEKDAYS 9-9, SAT. and SUN. 9-6
We reserve the right to limit quantities

FRESH REGULAR GROUND BEEF 49¢ lb.
GOV'T. INSPECTED PORK CHOPS 99¢ lb.
GRADE A BONELESS OVEN ROAST 1.39 lb.
FRESH WHITE MUSHROOMS 97¢ lb.
JUMBO SIX JUICY ORANGES 12 FOR $1
EMPEROR GRAPES 99¢ lb.

GRADE A RIB STEAKS lb. 1.59
GRADE A BAR-B-QUE RIBS lb. 89¢
FRESH UTILITY, WHOLE OR CUT-UP FRYERS lb. 79¢
BLUE BONNET MARGARINE 3 lb. block 1.39
WESTERN FAMILY APPLE SAUCE 2 14-oz. tins 59¢
SQUIRREL SMOOTH or CRUNCHY PEANUT BUTTER 3-lb. tin 1.89
DR. BALLARD'S CAT FOOD, 12 OZ. DAINTY DINNER Assorted Varieties box 49¢
BONUS READY-TO-SERVE WHOLE CHICKEN 3¼-lb. tin 1.89
McCAINS, 2-LB. BAG SUPER FRIES 69¢
PALM'S BIG DIPPER ICE CREAM 4-litre plastic pail 2.29
McLAREN'S 32-oz. JAR POLSKI OGORSKI or DILL PICKLES 89¢
E. D. SMITH 19-OZ. TIN APPLE PIE FILLINGS 79¢
GRILL TIME, 10-LB. BAG CHARCOAL BRIQUETS 1.19
STAIN and SOIL REMOVER SPRAY 'N' WASH 16-oz. 1.19
GOLDEN GROVE, 100% PURE ORANGE JUICE 1 litre 53¢
MISS MEW, 6-OZ. TINS CAT FOOD Assorted Flavors 5 FOR $1

The Provincial

April 30th Winning Numbers

Here are the numbers drawn in the April 30th draw of THE PROVINCIAL lottery. Check the numbers below—you may be a winner. To claim your prize, follow the instructions on the reverse of your ticket.

Fifty dollar ($50.) winners may claim their prize by presenting their ticket to any branch of Canadian Imperial Bank of Commerce in British Columbia, Yukon, Alberta, Saskatchewan and Manitoba.

$1 MILLION winning numbers

1 3 1 0 3 7 4
2 5 7 2 3 5 9
3 6 1 8 1 3 5
2 4 2 9 8 5 9
1 8 9 0 3 1 4

$250,000. winning numbers

2 9 3 3 6 5 8
4 5 9 4 6 4 1
4 1 6 3 9 7 6
1 8 3 1 8 1 3
1 3 4 6 2 7 6

If the last five, four or three digits on your ticket are identical to and in the same order as those winning numbers above, your ticket is eligible to win the corresponding prize.

last 5 digits	WIN	$2,500.00
last 4 digits	WIN	$250.00
last 3 digits	WIN	$50.00

BONUS $500,000. (one prize only for the exact number) 4 3 1 7 2 8 6

BONUS $500,000. (one prize only for the exact number) 1 9 6 0 8 4 1

Missile-Killing Beam Invented

WASHINGTON (UPI) — The Soviet Union has achieved a breakthrough in physics "that may soon provide a directed-energy beam weapon capable of neutralizing the entire United States ballistic missile force," Aviation Week Space Technology magazine said today.

The weekly publication, which has often proved well informed on weapons systems, said in an editorial accompanying a highly technical article that the development could "checkmate this country's strategic doctrine."

"The hard proof of eight successful Soviet tests of directed-energy beam weapon technology gives new and overriding urgency to bring these developments into the public domain and rip the veil of intelligence secrecy so that this whole matter of vital national urgency and survival will finally be brought to the attention of the president ... the Congress and the citizens ... whose future is at risk," the magazine said.

Retired Maj. Gen. George Keegan Jr., former chief of U.S. Air Force intelligence, recently said the Soviets have perfected a charged-particle weapon and that, even without it, the Russians are attaining superiority in all other weapons systems.

His remarks have been generally discounted by Pentagon officials, who were not prepared for immediate comment on the Aviation Week story.

Considerable debate is still going on as to how long it will take the Soviets to translate their experimental developments into a usable weapon, the magazine said.

But in a detailed article with accompanying artists impression of a theoretical weapon in space, the magazine said:

"The Soviet Union is developing a charged-particle beam device designed to destroy U.S. intercontinental and submarine-launched ballistic missile nuclear warheads. Developments are being conducted at a facility in Soviet Central Asia."

350-YEAR-OLD DOUGLAS FIR HAD TO GO

NORTH COWICHAN — A 350-year-old Douglas fir has been removed from the entrance to the B.C. Forest Museum on the Trans-Canada Highway because it is rotting.

The forest museum board decided not to oppose removal of the 125-foot tree for a highway widening project.

"The tree itself possibly could have been saved for a while, but we felt there would be too much damage from the nearby construction on the shallow root structure which spreads out more than 30 feet," museum manager Hall MacKenzie said.

European Terrorists Set To Kill with Bare Hands

LONDON (Reuter) — Up to 80 persons in West Germany and about 50 in England are prepared to kill with their own hands for political ends, a new book Guerrillas and Terrorists published here says.

Author Richard Clutterbuck, who served 35 years in the British Army before becoming a university lecturer, quotes West German intelligence sources as saying 600 other persons would aid the killers by driving cars or acting as look-outs.

He indicates that the West German and British figures probably could ably be applied to most Western countries.

The 116-page book, draws two main conclusions — that terrorism is counter-productive in the long terms and that the news media, especially television, can play a vital role in glorifying or combating it.

Clutterbuck also says that despite the clamor of most guerrilla organizations that they want to help the proletariat, "this dangerous form of madness seems to be the product, not of poverty, but of affluence and higher education."

In making his point about media coverage, he says: "Nothing makes a terrorist feel so big as to have ministers and senior police officers negotiating with him in front of television cameras and conceding to his demands."

U.S., China Hold Talks

WASHINGTON (Reuter) — A U.S. state department official said Sunday that talks between United States and Chinese government aides have been going on quietly here for several weeks.

William Gleysteen, deputy assistant state secretary for East Asian and Pacific affairs, declined to say what subjects are under discussion.

The New York Times says the negotiations are to settle financial claims about $80 million in blocked Chinese assets and U.S. claims of $200 million necessary before the two countries can establish normal trade relations.

Emeralds

The Treasured May Birthday Gift

3 Emerald, 2 Diamond, 14K Yellow Gold Ring	$325
14K Yellow Gold, Centre Emerald, 2 Shoulder Diamond Ring	$255
Centre Emerald, 8 Diamond Cluster Ring	$350
Centre Emerald, 8 Shoulder Diamond, 18K White Gold Ring	$625
14K White Gold, Centre Diamond, 10 Cluster Emerald Ring	$600
Centre Emerald, Surrounded by 10 Diamonds, 14K White Gold Ring	$1400
6 Diamond and Centre Emerald Pendants	$165
Matching Earrings	$275
7 Stone Emerald Cluster Pendant, 14K Yellow Gold	$95
Matching Earrings	$120

We offer a fine selection of loose stones for custom mountings. Pendants, Earrings, Rings, Brooches. Good selection of synthetic emeralds in pendant and earring sets, pierced earrings, and ladies' rings.

Convenient Budget Terms

Open 8:30-5:30 Mon. to Sat. — Free Parking in Fisgard Civic Parkade

F. W. Francis Ltd.

Phone 384-7611 — 1884 Douglas Street

Kitty Corner from the Bay

PLAGUE OF SNAKES

CENTRAL BUTTE, Sask. (CP) — Snakes are popping out all over the place in and around this southern Saskatchewan community — in yards, beds, towels and even bathroom drains.

Officials don't dispute that the non-poisonous garter snakes are making life unpleasant for some families in the area but say they pose no health hazard.

Jim Peterson, provincial deputy minister of health, said during the weekend a possible reason for the snake problem is that it was a dry fall and winter and the snakes are beginning to migrate to a damper climate.

Thursday at the annual meeting of the Moose Jaw-Assiniboia-Gravelbourg Health Region delegates approved a motion asking that more research be done into the snake problem.

WEIRD WAGON trundling across Uplands golf course is hand-built hybrid that started out as Volkswagen Bug. Converted to greenskeeper's helper, the result is a lightweight vehicle being used by foreman Eduardo Ribeiro to transport sprinkler heads. Removeable rack can be replaced by utility box and the end result is economy rig probably gets 56 holes to the quart. (Irving Strickland photo)

Egypt to Aid Zaire in Air

United Press International

Egypt has pledged to operate Zaire's "entire air force" to help repel a rebel invasion in southern Shaba province. There was no immediate reaction from Zaire President Mobutu Sese Seko, who took a helicopter to the front lines to counsel his troops.

Mobutu "went alone ... to face the enemy," the official Zaire news agency AZAP reported Sunday. It said he gave "precise attack and harassment orders" to his troops and 1,500 Moroccan soldiers who reportedly have routed the invaders.

No details were given on the position of the front lines in the shadowy campaign conspicuously lacking in military communiques, but pro-Mobutu forces were last reported some 35 miles west of their headquarters town of Mutshatsha, recaptured in the government's first major victory a week ago.

The invasion force reportedly is composed mainly of former backers of an unsuccessful 1960 secessionist movement in the copper-rich area, then known as Katanga Province.

Egyptian President Anway Sadat told a May Day rally in Alexandria Sunday he had "decided to aid Zaire by operating its entire air force" against the rebels, whom both he and Mobutu say are Soviet-backed.

In the same speech, Sadat attacked the Soviet Union for what he called meddling in Africa.

Western diplomatic sources in Kinshasa have said Zaire's air force is sorely hampered by lack of training and organization.

Missing Uranium Confirmed

BRUSSELS (CP) — Embarrassed Common Market officials admitted today that despite its control procedures, a ship and the 200 tons of uranium it carried disappeared without a trace on the high seas more than eight years ago.

The admission adds a new element to the mystery surrounding the fate of the cargo which disappeared in November, 1963, while en route from Antwerp to the Italian port of Genoa.

The incident was reported last Friday by the Los Angeles Times, the New York Times and Paul Leventhal, a former U.S. Senate aide who was speaking at a conference of nuclear power opponents in Salzburg, Austria.

All three, citing unnamed authoritative sources for their information, suggested the uranium may have been diverted to Israel.

A common market spokesman said today that Euratom, the EEC's atomic energy agency, had carried out routine control procedures on the shipment and had mounted a "deep-going" investigation after the disappearance was reported.

ETHIOPIAN 'SLAVERY' TO U.S. FINISHED

ADDIS ABABA (UPI) — Ethiopian strongman Lt.-Col. Mengistu Haile Mariam told a cheering crowd Sunday his military regime's expulsion of more than 300 Americans and closure of five U.S. agencies ended years of "slavery" to Washington.

In a May Day speech, Mengistu said last week's expulsion of about 326 Americans working for the five agencies terminated agreements signed by the United States and the late Emperor Haile Selassie that were forms of "slavery which had shamed and belittled the broad masses of Ethiopia."

Rhodesian Split May Bring Election

SALISBURY (WP) — Rhodesian Premier Ian Smith today said there is a distinct possibility of a general election in Rhodesia if he finds his settlement-negotiating position weakened by the split in his ruling Rhodesia Front party.

Last week the party expelled 12 dissident members of Parliament who withdrew their support for the government because they disagreed with Smith's handling of the settlement issue.

Smith told a press conference here not to be "over-optimistic" about a settlement to the issue, which he hoped would be achieved under the new initiative of Britain and the United States.

Smith, who did not elaborate on the possibility of a general election in Rhodesia, still has the majority of parliamentary seats in the National Assembly, with 38 out of 66.

TOPLESS? OF COURSE

We'll print your letters topless or with your letterhead at the top. And you don't need a bottomless purse to pay our modest charges! Try us.

IDEALETTER SERVICES LTD.

2524 Government St. 382-9296 (near Bay & Government)

Rabbit Transit.

CATCH A RABBIT

When it comes to getting around town it's hard to beat the Volkswagen Rabbit.

It zips in and out of traffic with effortless ease.

It fits small parking places that others have to pass by.

And it does it all on 30 miles to the gallon in the city. (Or up to 45 MPG on the highway.)*

So if you'd like to be your own transit company, come in and test drive the Volkswagen Rabbit.

*Results obtained using Transport Canada approved test methods with standard four on the floor transmission. Mileage will vary depending on how and where you drive, optional equipment and condition of your car. Certain features illustrated are optional at extra cost.

DOUGLAS VOLKSWAGEN LTD.

SALES — LEASE — PARTS — SERVICE

3329 DOUGLAS ST. 388-5466

Dealer Licence Number 00341A

OK TIRE STORES

GT RETREADS

ECONOMY CARS 550x12 A78x12 600x12 A78x13 600x13 B78x14 650x13	16.95 ok
COMPACT CARS 700x13 C78x13 645x14 C78x14 695x14 D78x14	17.95 ok
INTERMEDIATE CARS E78x14 F78x14 F78x15	18.95 ok
STANDARD SIZE G78x14 G78x15	19.95 ok
STATION WAGONS H78x14 H78x15	20.95 ok

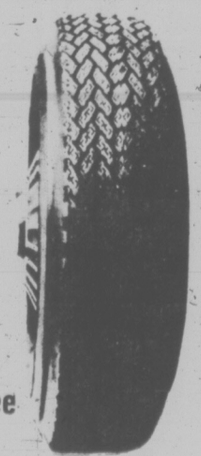

Triple Tire Guarantee

1. Nation Wide. 2. Money Back in Writing. 3. Against all road hazards —unconditionally.

CHARGEX

master charge

OK TIRE STORES

3030 NANAIMO ST.

Turn off Finlayson at Trader Vic's

386-3156

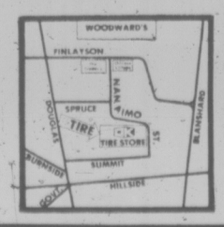

4-21

GRANITE

Knows what to do . . . To keep up your home

TOTAL INSULATION

Warm Your Home Not the Neighborhood.

Through-the-wall heat losses can be drastically reduced by the injection of a revolutionary foam insulating material into the wall cavities (between the studs) and this material is fire retardant, odour free, resists mold, fungus, insects will not settle or break down with age and is mildew proof.

Kenitex

YOUR HOME AND NEVER PAINT AGAIN ™

OTHER MAINTENANCE-FREE INSTALLATIONS

THE MIRACLE COATING that eliminated painting, insulates, decorates and weatherproofs. Applied over any surface. Over 6 million applications world wide since 1948. There are no substitutes. Come in, visit us. You be the judge.

STOP HEAT LOSS with the . . .

Secondary Window System Double Glazing

The most efficient insulation with an air gap of at least 1" between your existing window and the inside glass. Drafts are eliminated right round the window because the aluminum secondary inserts are weather-stripped and fitted on the inside.

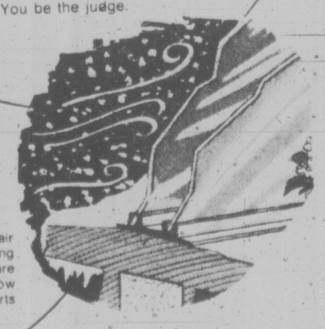

PHONE TODAY FOR FREE ESTIMATE

384-4148

5-2

GRANITE

INDUSTRIES LTD. serving all of Vancouver Island

IN VICTORIA PHONE 384-4148 516 WILLIAM ST., VICTORIA

UPPER ISLAND . . . IN NANAIMO 758-2336 2380 DORMAN RD., NANAIMO

Victoria Times

MONDAY, MAY 2, 1977

GORDON BELL, Managing Editor | STUART UNDERHILL, Publisher | GEORGE OAKE, Editor

Over the Top

In recent years it has become increasingly popular to disparage charitable organizations as redundant, antiquated — even regressive — elements in our modern society. Their periodic campaigns for funds, some argue, do little but free governments of their true responsibilities, soothe the conscience of comfortable citizens and give free publicity to wealthy corporations offering tax-deductible contributions.

Were ours an ideal society, with the comfort and security of all citizens guaranteed, these arguments might carry some weight. But it is not. Despite various government assistance programs, more than 42 per cent of Canada's wealth remains in the hands of just 20 per cent of its people. At the other end of the scale, the country's very poorest residents have actually seen their family income decline even further over recent years. And, at the same time, it is these people who usually must face the additional burdens of broken homes, mental strain, alcoholism and conflict with the law. The truth is that while Canada as a nation enjoys wealth and comfort, millions of poor and beleagured people remain lost in the gaps and crevices of what is still a very incomplete welfare system.

Tonight the Salvation Army will launch its 1977 Red Shield Appeal with a residential blitz in the Victoria area. Despite rising costs, the Sally Ann asks no more this year than it did in 1976: A total of $160,000 from the entire Victoria region. On a per capita basis, that's 80 cents per resident—the cost of a package of cigarettes or a few hours parking. Multiplied 625 times, the total would equal the $100 million the provincial government claims to have "saved" in the past year on welfare spending.

But, to the Sally Ann, these contributions represent the crucial element in keeping a broad program of services alive in Victoria, in the province and in Canada. In addition to continuing present programs, the agency seeks to expand its camps for underprivileged children, develop daycare centres and services for both children and the elderly, build more treatment and rehabilitation centres for alcoholics, find more volunteers for prison counselling, establish crisis centres for senior citizens and maintain pressure on all levels of government to meet their obligations to Canadians in need.

Last year, the Red Shield appeal reached its goal with just a few dollars to spare. This year, when the Salvation Army canvasser comes to your door, be ready with a few dollars. Your contribution could put them over the top.

A Sly Proposal from Kahl

Is it a bird? Is it a plane? No: by golly, it's Social Credit MLA Lyle Kahl, swooping down like some prehistoric scavenger to tear at the issue of ferry fares just as the question is about to be resolved. Well, better late than never they say, but in this case the Esquimalt member appears a little more concerned with making political points than with the pocketbooks of B.C. travellers or the health of Vancouver Island business.

Actually, the only thing wrong with Kahl's suggestion of a minimum 25 per cent reduction is his timing. While the need for drastic fare cuts has been obvious since rates were doubled last year and the Vancouver Island tourist industry began to suffer, Kahl has sat in stony silence, deaf to the growing protests and unwilling to challenge the wisdom of his government. But now that a cabinet announcement on fare reductions — substantial ones, we trust — is imminent, the quiet backbencher has emerged from the woodwork brimming with bold proposals.

This kind of political opportunism is nothing new in British Columbia and, no doubt, it will continue because it usually works. When the new rates are announced by cabinet in a few days, Kahl will be quick to claim some of the credit, especially if the new fare structure resembles his proposal in the least. Sadly, many people will forget his 10 months of inaction and believe him.

W. A. WILSON

Quebec Dispute Heats Up

OTTAWA — The volume and the intensity of the dispute between Quebec's separatist government and the other elements of the Canadian federation are gradually rising while the level of goodwill is declining.

The word "dispute" now more accurately describes the situation than the term "dialogue", which would have been the more natural choice somewhat earlier.

If historians later on cite a date and event when recognition of the changing nature of this basic, dangerous Canadian dispute became inescapable, they will probably choose April 21 and the warning of Premier Davis of Ontario that "it would be absolutely foolhardy for the government of Quebec to believe that it could have both independence and economic association with the rest of Canada."

That stand, which in Davis' explanation took account of the tensions which separation would create, is far from the business as usual approach which the Ontario premier adopted towards Premier Levesque and his government in the early days after the Pequistes' Nov. 15 election victory.

Further changes of position are evident in one of the budget papers which Ontario's treasurer Darcy McKeough tabled last week, just before his premier took the tough stand on association after independence.

Alarming Exodus

McKeough flatly contradicted the Quebec claim to have lost $4.3 billion in 14 years through the balance of taxes and spending under federalism. On the contrary, the Ontario treasurer insisted, Quebec gained not less than $6 billion during the last decade.

In both cases, the ministerial responses from Quebec were about as firm and tart as the Ontario statements. Part of the significance lies in the extent to which the tone has changed, part of it in the background against which the change has occurred.

A few days after Davis' warning against easy optimism over economic association, the federal corporate affairs department released statistics showing the volume of the exodus of head offices from Quebec since the separatists' election victory.

Between November and the end of February, the department said, 91 companies moved head offices out of Quebec. Since economic activity is associated with the presence of head offices in a given place this sort of movement goes beyond quiet discussion and argument.

Marcel Lessard, the former Creditiste who is now Liberal minister of regional economic expansion, describes the departures as "taking place at a rate which is very alarming." It may have an effect on investment in Quebec, he said, adding that some firms which had applied for grants from his department to establish or expand Quebec operations withdrew their applications after Nov. 15.

Some of the signs of increasing intensity in the dispute occur wholly within the province. A case in point is the speech delivered 10 days ago by Earle McLaughlin, chairman of the Royal Bank, and the ministerial reaction to it. McLaughlin's speech, delivered by prearrangement in English although to a largely French organization, impressed most English-speaking observers as calm and reasonable. He was insisting on a desire to keep the head office of Canada's largest bank in Montreal and stating

McLAUGHLIN
humiliating speech

frankly political and linguistic factors which could make that impossible. It appeared to be a case of a bank president telling it as it is.

The Pequiste reaction was intense. The language minister, Camille Laurin, said that McLaughlin's speech was humiliating to French Canadians and accused him of attempting intimidation. The banker's use of English was also criticized in some quarters. Since then, the minister of consumer affairs, Lise Payette, has added her criticisms of the business community as well as denouncing the national assembly, Quebec's legislature, as useless, insisting that all the real work is done in cabinet.

Quebec's present leaders want out of the federation but, in spite of that they want two things from it: continued economic activity and hence employment within Quebec by Canadian firms and a post-separation economic association with what would be left of Canada. There are times, however, when they speak as if they believed their words could not be heard beyond the Quebec border. They would not be the first politicians to forget that audiences are more than local, but the tenor of ministerial statements such as these is one of the factors producing a tougher argument, changing dialogue to deep dispute.

The transition was always inevitable. It will continue and we will go further towards bitterness and anger. Only the most unrealistic, naive people could ever have believed that a country can be destroyed, so far as its historic form is concerned and its bifurcated remnants left with a doubtful future, without savage feelings developing along the way. We see antagonisms and ill-will today. These will grow. Inevitably, jobs will be lost, lives disrupted, losses incurred. There will be bitterness on both sides.

Premier Davis' warning of the foolhardiness of hoping for post-separation economic association won thoughtful approval among government figures here. The comment of one minister was typical of others:

Jobs To Be Lost

It had to be said and perhaps it is better that it was said by Ontario than by us. On the whole, I think it is a plus that Davis did it.

One of the prevailing fears here is of misunderstanding of the Canadian situation, not by the government of Quebec but by ordinary people.

A case cited repeatedly is the textile, garment and shoe industries which are labor intensive employers in Quebec. Each survives behind the protection of high tariffs and, in some cases, with the added protection of import quotas as well. One consequence is that Canadians pay substantially more for their clothes than if they could import them freely, either from the United States or from Asia. It is a price worth paying to maintain the employment of nearly 200,000 Canadians but it demonstrates the essential fragility of the Canadian tariff structure if the country were to separate.

Such an arrangement would then be inconceiveable. Much more than that, however, Ontario would find it impossible to negotiate with the Western provinces anything like the present tariff wall in a post-separation federation. That is the sort of vital thing that federal figures fear is not well understood by ordinary people in Quebec and, because of that, why they welcomed Davis's outspokeness.

letters

FISA's Reply

I would appreciate an opportunity to reply to the 11-point letter (Private Schools, April 14) by J. W. Gilmore, published in your paper's letters column recently.

It seems rather strange that Gilmore, who expresses his opposition to the Independent Schools Support Act, would at the same time express such utter lack of confidence in the viability of the public school system of British Columbia. Why else would he raise the spectre of fragmentation? I am personally confident that the majority of people will continue to make use of the public school system by choice. There is not likely to be a mass exodus. Diversity is considered to be a strength rather than a weakness. Society is obviously interested in unity, but it comes from mutual respect, not from compulsory uniformity or conformity. There is no need for a loss of identity.

Gilmore objects that religious schools teach the values of one religion to the exclusion of others. Students are certainly not kept ignorant of all the others. That seems to be his implication.

Gilmore says that segregation has a great potential for developing intolerance of others, but that is not supported by evidence. Dr. Donald Erickson of Simon Fraser University writes that "some studies suggest the emotionally supportive milieu of a school operated by one's religious or ethnic group promotes a stronger and more positive sense of identity and thus renders the individual more capable of participation in a larger society in later years." Also the Charles F. Kettering Foundation in the United States reports that "despite extensive folklore to the contrary, if more Catholics were educated in Catholic schools, more Lutherans in Lutheran schools, more Jews in Jewish schools, more Amish in Amish schools, there might be more national unity rather than less." Again the Greely-Rossi study of Catholic schools and the Johnson study of Lutheran education in the United States have found that there is evidence that graduates of church-related schools are more tolerant of others and more ready to move into the main stream of life than graduates of public schools.

Another concern is subsidizing of the wealthy. The answer simply is that freedom of choice should not be denied to all citizens simply because an insignificant number of the rich will also benefit as they do now when they attend public schools, completely at the expense of the public. Economic disparities surely can be solved by more equitable taxation and should not affect the educational opportunities of the young no matter who they are.

We agree with Gilmore that all of us do not benefit directly from many taxes imposed on us, but his conclusion is not fair. Schooling at certain age levels is compulsory. There is an obligation by law to substitute another service for one that is not used, when for one reason or another it is not acceptable.

I find Gilmore's reference to new immigrants rather unfortunate. Perhaps no slur is intended. I am sure that thoughtful people realize the important role that immigrants have played throughout the history of Canada. Certainly the benefits are mutual to them and the country and we can hardly expect immigrants to become conforming robots without choices.

Gilmore also expressed a concern about cost. The answer to that is very simple. If independent schools were to be fully funded the total cost would come to about $30 million, which is less than one penny on every $10 of tax collected in the province or 10 cents on every $100. Please note that the government has indicated that it does not intend to fund the independent schools fully.

The argument that under section 93(4) of the British North America Act the new bill cannot be revoked by any future provincial government is, of course a red herring. Any legislation can be revoked, or if it cannot be revoked, it can certainly be tied down with enough restrictions to make it unworkable. How legislation works depends on the good will of the government in power.

Finally, Gilmore says that this government does not have a clear mandate to proceed with legislation giving support to independent schools. But I seem to recall distinctly that support for independent schools was an election issue, in 1975, and that it was a plank in the official platform of the party which now forms the government.—Gerry Ensing, Executive Director, Federation of Independent Schools Association, Vancouver.

Negative News

I have noticed a phenomenon in your paper as well as other areas of the media. Every negative incident involving firearms is gleefully reported, resulting in a loss of ground for all who cherish the right to own and use guns. Meanwhile, the positive aspects of gun ownership tend to be blithely ignored or buried somewhere in the back pages.

Now that the justice minister Ron Basford has tabled yet another useless gun control bill, it is more important than ever

BASFORD
gun bill criticized

to print both sides of the question fairly and unprejudicially.

As a newspaper you are, of course, entitled to your editorial opinions, but why must we be bombarded with monotonous regularity anti-gun cartoons created to slant public opinion against firearms and their ownership?

Mr. Basford's gun control bill has a sprinkling of good points, but it is also full of red herrings. I think the public deserves to know about them. — R. Frederick, Victoria.

Archaic System

The curse of the world today is our outdated economic system based on "free enterprise" and "competition" which began to decay with the coming of steam and electricity and is today writhing in it's well-deserved death throes.

Its nineteenth century minded exponents insist that "competition" is a natural human trait, just as they insist that aggressiveness, acquisitivness, avarice, selfishness and in fact all the most despicable facets of our distorted and bewildered life are natural human traits and hence this dog-eat-dog way of life is natural and normal.

I have never believed this theory and in past years from personal observation and reading and television documentaries, I feel justified in calling it all plain rot!

We have a world that, under a planned and regulated system, can and would provide plenty for all. This is a fact that removes any validity in their argument beyond question!

When there is "plenty for all" competition and all the other despicable traits have no foundation for existance.

To carry the comparison further, when in any sphere of the animal kingdom there is a surfeit, or plenty for all, the animals of all species and kinds lie down together in perfect peace and understanding.

We have been brainwashed with a "scarcity" society which those who have want to perpetuate but with modern technology there need be no scarcity, so we can and must learn to eliminate the causes of poverty, strife, aggression, competition and the rest!

They have become archaic, as has the capitalist system. — P. Simpson, 2536 Forbes Street.

Puzzled

After reading the pro-monarchy letter by Miss M. Ingram (Monarchists, April 26), I am more than a little puzzled as her letter was written as if the monarchy belonged to Canada alone, which, of course, is all wrong. I have known this implied ploy has been in effect for some time, as a buffer against our Canadianism.

Miss Ingram's statement that the monarchy is a spiritual mystery puts quite a strain on our Canadian credulity. Where does this spiritualism stem from? Could it be from the crown motto — God and My Right — I can't think that it does. The monarchy dies just the same as us common mortals.

She also states any citizen can appeal for justice. This again is wrong, as better minds than mine have informed us the power of the monarchy under the surface, spiritual or otherwise, cannot by British law go bevond the United Kingdom shoreline. However, if the Monarchy League has a special line to the British monarch I have a few suggestions. First, have her government withdraw the yearly increased tariff against Canadian goods, thereby lessening the great strain on our economy.

Also, have Canada's national emblem displayed in equal proportion as the British emblem in B.C. — two of ours over one of theirs.

Recall that sunset-sunrise colony emblem — the B.C. flag. That is no longer applicable in a non-British-subject country. It would also relieve us from a forever mythical indebtedness that never did exist.

I have been classed as a racist. I just expect people who come to this country to adopt and adapt openly. — Len Skelton, 4068 Grange Road.

Bah, Hockey!

Front page headlines reported and commented about team Canada's defeat in a hockey game against a team from the USSR.

It seems that in this country we have nothing more important than hockey. The fact is that our players are overpaid, overpraised, overpampered. The season is too long, and the emphasis given to a puck in the net is really out of all proportions and probably detrimental to other sports.

Seldom do we hear about athletes who distinguished themselves in track and field, gymnastic, figure skating and so on. We barely know some of their names when they are heading for the Olympics!

Why can't the media and the general public realize there is something beside hockey to watch on the screen, to read about, to appreciate and to enjoy? — E. J. Lattes, 432-200 Dallas Road.

Guns and Drunks

Hagedorn the cartoonist lampoons gun buffs in the April 27 Times. I do think that characterizing sporting goods stores as irresponsible is unfair and not typical of Hagedorn at all. So he is anti-gun in his thinking. That is all that will come through to my friends who are not, but to the public generally it may indicate the Times is not quite rational on this subject as others are not rational when it comes to dealing with other subjects i.e. sex, religion or politics to name three.

Now the next cartoon should do something about "40 per cent of all B.C. criminal court cases involve impaired driving charges," found on page one of the same edition. How about it buddy? — H. E. Leggett, 948 Lyall Street.

VICTORIA TIMES, established 1884 is published every afternoon except Sunday by the Times Publishers, Limited, 2621 Douglas Street, Victoria, B.C. V8W 2N4. Second class mail registration No. 0625. All undelivered copies and notices of change of address to be sent to the above address. The Canadian Press is exclusively entitled to reprint the local news published herein.

Separatism to Become Vietnam for Canada's Elite?

By PETER C. NEWMAN

(Newman is editor of Maclean's magazine. This article excerpted from a speech to the Canadian Club in Toronto.)

No matter who has held power at Quebec City in the past, Quebec's Anglos have always managed to negotiate a separate peace. They traded off their political support for economic dispensations of various kinds and magnitudes, safe in the knowledge that they were needed, if not loved.

But with Rene Levesque categorically rejecting futures ties with Canada on alternate Wednesdays, some of the province's mobile upper class has started to make plans for moving out.

Signs of the Anglos' sombre mood of acquiescence are everywhere, the currency of their lives being spent with a tight and abandon that belie the "muddling through" tradition of their WASP upbringing. Even the majority who are at least temporarily staying on are registering some mortgages in Toronto, sending their stock certificates to Vermont and nervously leafing through Tulsa telephone books.

A recent, still secret study undertaken by a group of concerned Montreal corporations revealed that if the 10 large head offices still left in Montreal were to move out, some 11,000 top jobs would go with them, accounting for an annual payroll of $400-million and this, of course, measures only the most direct kind of impact.

Most of the large accumulations of private wealth have, of course, been moving out for some time. The Molsons have long since transferred their headquarters to Toronto; the Websters are investing heavily outside Quebec; even the Simard family (French Canada's richest clan) has moved most of its assets into the oil refineries of Corpus Christi in Texas.

Financial power eventually moves — for its own protection — to where there is also political power. This is why Canada's Establishment has permanently altered its address from Montreal to Toronto.

Quebec separatism may yet turn out to be the Vietnam of the Canadian Establishment. It was Vietnam that humbled the American elite, in both the private and public sectors, because they never really comprehended the nature of the struggle that was being waged there.

Similarly, the Canadian Establishment's leaders have mistaken the genuine populist revolution that produced Rene Levesque for a temporary aberration — they still view him as a quixotic politician who will somehow recognize the error of his ways, grab a few tax concessions from Ottawa and shut up.

Because most English Canadians have historically treated this country's minorities with a mixture of enlightened tolerance and benign neglect, there has been a kind of floating consensus that the Parti Quebecois will do the same. As pleasant as this may sound, it has little basis in reality.

No matter how passionately we might wish it, Rene Levesque will not go away, spend himself, run his course and disappear. The forces he has let loose, transcend even his personal strength and magnetism.

The new government of Quebec is tough and single-minded, determined to have its way whatever the costs, to split up this country, to destroy the great Canadian experiment. In response, the paladins of the Establishment — the men who make the investment decisions that count — have retreated into a kind of protracted sulk.

They have withdrawn vital growth funds, cut Quebec right out of their capital investment plans, abandoned the province to its own dark devices. This, in my view, is an error of monumental proportions. It makes the Canadian Establishment unique in the history of national elites, in the sense that if it continues in its present course, it will become the main agent of its own destruction — the chief decimator of its own influence.

By opting out of the struggle for the future of this country, English Canada's Establishment has handed Rene Levesque his greatest strength — the acquiescence of those who should know better.

As we begin to grapple with Rene Levesque's terminal threat to Canada's continuity as a nation, it seems to me that only one direction offers any hope of success: the rallying of Canadians from all provinces, including Quebec, where 60 per cent of the voters cast ballots against the Parti Quebecois) into a non-partisan movement dedicated to the idea of preserving Confederation, even if in radically altered form.

This new group would promote in a thoughtful manner the many practical advantages of Canada's continued existence by illuminating and magnifying the view we hold of ourselves and the society in which we live.

What we need, and need desperately, is a cultural co-revolution in English Canada which would excite us about ourselves. The concept of a nation is formed not on battlefields, nor even in business boardrooms, but in the soul of its people and the minds of their leaders.

Cuba: The Only Modern Society in Latin America

By L. S. STAVRIANOS

(Stavrianos is professor of history at the University of California at San Diego and author of the recently published book, The Coming of the Dark Age. This is excerpted from an article written for The Nation).

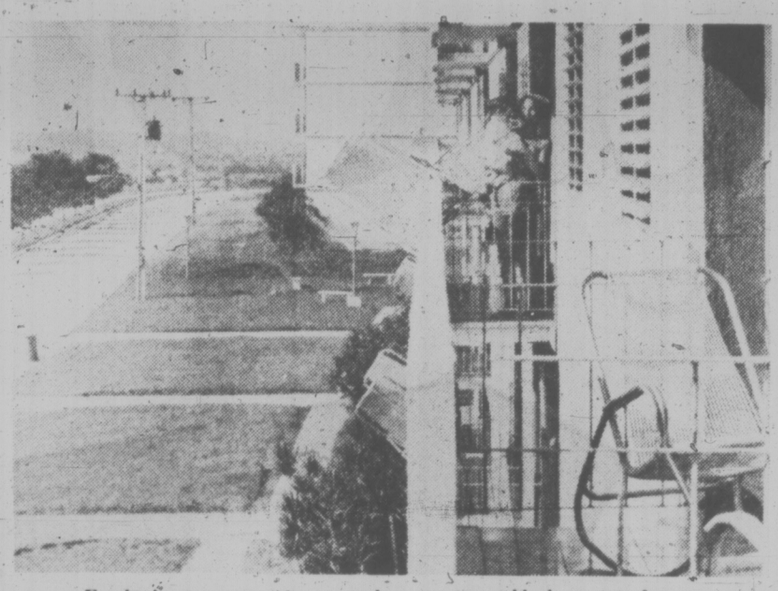

Emphasis on countryside . . . modern apartment block on state farm.

Traveling in Cuba is a poignant experience for an American citizen. Cuba was the scene of President Kennedy's jarring setback at the Bay of Pigs in April 1961. Cuba also was the generator behind the Alliance for Progress launched in August 1961 to checkmate Castroism by stimulating economic development and mass well-being in Latin America.

But Cuba today is the only Latin American country where these Populist aspirations of the Alliance for Progress have been realized. Its success, paradoxically, has reversed the continental drift envisioned by the Kennedy strategy.

Instead of a reformed and prosperous Latin America turning its back on Cuba, it is Cuba which is becoming, according to a recent Staff Report of the U.S. Senate Foreign Relations Committee, "a Socialist showcase in the Western Hemisphere."

This "showplace" is an increasingly enticing model for the surrounding Caribbean islands, wracked by poverty and racial resentments. Consequently the new Carter administration now must cope with a far more explosive Caribbean than that which confronted the new Kennedy administration sixteen years ago.

Experts Blamed

President Kennedy privately blamed the Bay of Pigs disaster on "experts" upon whom he depended excessively for information and guidance. Will the new White House occupant benefit from his predecessor's mishap, or will he also depend on such Latin American "experts," as Nelson Rockefeller, who currently is clamoring that "Castro has to be stopped," in order to forestall a takeover of the United States by Castro-inspired revolutionaries wearing dashikis and speaking Swahili?

Fidel Castro perceptively analyzed the Alliance for Progress strategy as "intelligent but utopian." It committed the participating governments to a ten-year, $100 billion program of tax and land reforms designed to stimulate a 2.5 per cent rate of annual economic growth. But tax and land reforms, as Castro pointed out, could be effected only at the expense of foreign corporations and local landowners who had the power to block such reforms and could be counted on to do so.

This diagnosis proved itself correct almost immediately. Both the foreign corporations and native landowners denounced the Alliance as being Communist-inspired because it emphasized government reform rather than private investment.

After the assassination of Kennedy, Johnson and Nixon reverted to the traditional Washington policy of direct and indirect support for American corporations and their local allies. Chase Manhattan's David Rockefeller lauded "the development of a more favorable business climate," and American private investments in Latin America rose from $9 billion in 1959 to $13 billion in 1970.

In April of the latter year, Sen. Edward Kennedy delivered a devastating post-mortem on his brother's Alliance project. "It is a personal tragedy that I can repeat nearly the same somber facts about Latin America that President Kennedy cited in 1960 and that Robert Kennedy cited in 1966." In every field of life, he explained, the Alliance had failed miserably.

"The Alliance for Progress has been a human failure" with 30 per cent of the population still dying before the age of 40, and with poverty, malnutrition and disease ravaging the majority of people.

"The Alliance has been an economic failure," the senator added: with the rate of economic growth averaging only 1.8 per cent, or less than it had been before the program began.

"The Alliance has been a social failure," he concluded, with 90 per cent of the land in some countries owned by 10 per cent of the population, with one-third of the rural labor force unemployed, and the cities incapable of absorbing this vast and rapidly expanding mass of human beings.

Even the most casual traveller in Cuba must become aware that Senator Kennedy's melancholy litany of "human," "economic" and "social" failure does not apply to that island.

Children everywhere are obviously well-nourished. All wear shoes that protect them from hookworm and other infections. They attend school rather than loiter on streets and beg for pennies.

The elimination of racism is apparent not only in the strict legal injunctions but also in the easy naturalness of relations among whites, black and mulattoes, and in the plentiful evidence of mixed marriages.

Prostitutes and beggars may not have been entirely eliminated, but I observed none during a fortnight's travelling, both guided and unguided, in Havana and the provinces. Havana itself is not ringed by the slums of the unemployed and underemployed that disfigure other Latin American capitals. Indeed Cuba's economy is hindered by manpower shortage rather than by the unemployment rates of 20 and 40 per cent that plague the rest of Latin America.

Perhaps most surprising are the myriad signs of mass activization and participation, especially by contrast with the common American assumption of Communist authoritarianism. An extraordinarily large percentage of the population is involved in one or more of such mass organizations as the Committees for the Defence of the Revolution, Central Organization of Trade Unions, Federation of Cuban Women, National Association of Small Farmers, Federation of University Students, Federation of Secondary Education Students, and Union of Pioneers of Cuba.

The Committees for the Defence of the Revolution, for example, were organized in 1960 when the revolution was seriously threatened by counter-revolutionaries at home and by militant exiles abroad. Their principal function was to combat subversion, and there is still a certain amount of such activity.

But with the revolution now well consolidated, the CDRs have assumed numerous other functions, serving as a kind of ombudsman or intermediary between the people and the bureaucracy. They organize the parents of children, act as truant officers, arrange for vaccination programs, collect and recycle waste materials, and prepare contingency plans for natural disasters such as hurricanes. The leaders of the CDRs and the other mass organizations spend long hours in such extracurricular endeavors, striving earnestly to transform into social reality the omnipresent slogans on the theme of Poder Popular or People's Power.

Boarding School

Surface impressions such as the above were reinforced for me by inquiries into selected aspects of Cuban society.

Driving in Havana with a member of the Cuban diplomatic service, I noted an elderly man sweeping the street. "Your children," I told the diplomat, "obviously will enjoy a richer cultural background and more educational opportunities than the children of that street sweeper. Will not those differences in early life lead to the virtually hereditary social, if not class, disparities that now characterize Soviet society?"

His response, along with further queries and later first-hand observations, opened up the fascinating and seemingly quite successful system of revolutionary Cuban education.

"At first there will be many differences among our children," replied the diplomat, "but later they will be mostly erased by the ESBECs" or High Schools in the Countryside (Escuelas Secondarias Basicas en el Campo). These are new rural boarding schools, 100 of which existed in 1974, and another 100 to be built each year until 1980, when they will be able to enrol almost all the secondary students in the country.

These ESBECs are expensive. In addition to the initial outlay for the school buildings, the students receive free clothing, food, housing, books and fortnightly weekend transporation to and from their homes. One estimate puts the yearly cost to the government at $750 per student per year — a substantial sum for an underdeveloped country. That is one reason why physical work is combined with study from elementary school through university. Castro has stated that, unless students work hard to defray the cost of their education, the alternative must be the pre-revolutionary system of educatiion for a small elite.

Farm lands are set aside for cultivation by students at all levels. Half the students and teachers work on the ESBEC land in the morning, while the other half attend classes. In the afternoons they exchange positions. By the 1980s, it is expected, the productive work of the students and teachers will make the ESBECs self-supporting. This work-study program also has an ideological objective — to raise a generation with strong communal feelings and free of the traditional Latin aversion to and disdain for manual labor.

This aim is manifest at Havana University, where in 1972 nearly 16,000 students combined work with study, while another 14,000 workers registered for courses and continued with their regular jobs. The ultimate goal is to transform the university into a vast complex of schools, factories, hospitals and mines, where the distinction between workers and students will gradually disappear.

"A university," Castro insists, "cannot form a man better than a factory can."

In health care as in education, the aim is to combine mental and physical work, and to minimize the traditional inequalities between rural and urban areas. Medical students work in fields and factories along with other students, and when they begin practice they must serve for three years in rural health centres.

After the revolution, about half of Cuba's 6,000 doctors emigrated. A crash government program more than made up for this loss, so that 9,000 doctors are now in practice, with another 1,000 being added each year. Ten per cent of these new doctors serve in more than a dozen developing countries, including Jamaica, Guyana, Algeria, Congo, Vietnam, Guinea, Tanzania, Angola, Somalia, Mozambique and South Yemen.

The emphasis of Cuban medicine is on prevention through regular checkups, mass immunization, hygiene education, dietary information and maternal care. These services, along with hospitalization when necessary, are provided free of charge through a comprehensive network that includes provincial health and hospital centres, and polyclinics at the local level. The results are most impressive — polio was wiped out in 1963, malaria in 1968, diphtheria in 1967, and infant mortality had dropped by 1974 to 27.4 per 1,000 live births, as against 4-to-10 times higher rates in other Latin American countries.

The steady growth of Cuba's economy undergirds the social advances, whether it be the expensive networks of schools and polyclinics, the litre of milk each day for children, or the jobs made available to thousands of former prostitutes.

Havana Shabby

A conspicuous feature of the economic growth is that it is more noticeable in the countryside than in Havana. Indeed the capital city looks seedy and run-down, though clean. Its shops have few consumer goods; autos are scarce and dilapidated, the buildings need repairs and paint.

Havana has, in fact, been deliberately starved of development funds in order to redress the traditional inequity between the capital and the provinces. But this policy also explains why Havana is the only Latin American capital that is not surrounded by a ring of misery.

The schools, hospitals, roads, dams, experimental farms and factories that are sprouting in the rural areas have effectively forestalled the influx of poverty-stricken peasants that are overrunning virtually all other Third World capitals.

Cuba today is the only modern society in South America.

That explains why some Caribbean states are now accepting missions of doctors, teachers, farmers and technicians from Cuba rather than from Brazil or Argentina or other Latin American countries with infinitely greater human and natural resources. They look to Cuba because, in the Latin American world, Cuba alone has effected the leap to modernity by casting off the shackles of the foreign corporations and their allied native elites.

It is self-defeating sophistry to argue that by accepting Soviet aid the Cubans have exchanged American shackles for Russian. The Russians do not own a single acre of Cuban land, or a single Cuban factory or mine or bank or utility. Nor are the Russians transmitting profits from Havana to Moscow; rather it is the other way around.

In a Word, It's Canada

By MARTIN O'MALLEY
The Globe and Mail

The candidate finished his tourtiere, then ate a butter tart and took a swig from a mickey, then pulled a tuque over his ears, got up from the chesterfield and headed into Hogtown to do some mainstreeting. He wanted to win this one by acclamation, but the reeve decided to run against him, accusing him of botching Candu sales, of being a red Tory, of being parachuted into the riding, and of ignoring the rink rats playing road hockey because there weren't enough hockey cushions in Cabbagetown.

Now, class, can you tell me the number of words that are distinctively Canadian, that probably wouldn't make sense to someone in, say, Nebraska? Yes, Candu is a Canadian word — but you can do better than that. Eight words?

Very good, Jimmy, but you're way off. The fact is, class, that those sentences contain no less than 17 distinctively Canadian words: tourtiere, butter tart, mickey, tuque, chesterfield, Hogtown, mainstreeting, acclamation, reeve, Candu, red Tory, parachuted, riding, rink rats, road hockey, hockey cushions, and Cabbagetown.

They were culled from the new Canadian edition of the Funk and Wagnalls Standard College Dictionary. The editor is Dr. Walter S. Avis, dean of the Canadian Linguistic Association. It was published by Fitzhenry and Whiteside and costs $11.95.

Toutiere was easy, but butter tart — "an open-topped pastry shell with a filling of butter, corn syrup, egg, vanilla, lemon juice and currants (or raisins)" — was a surprise. Dr. Avis says mainstreeting started with John Diefenbaker in Prince Albert. Acclamation means to shout approval, or a loud vote of approval, but only in Canada does it mean an election without opposition. Reeve was used in medieval England, but only in Canada does it mean the elected head of a rural municipal council. Only in Canada is riding used for a political division represented by a member of Parliament. Only in Canada does parachute mean "to enter a candidate into an election in a constituency of which he is not a resident."

Hockey cushion is "an outdoor rink of natural ice on which hockey is played" and a rink rat is "a boy or young man who does chores around a hockey rink in return for use of the rink, tickets to games, etc." The dictionary also includes the word "deke," a hockey term that means to draw a player out of position by a feint.

Some words didn't make it because they were too regional, Dr. Avis said. "Tars," for example, means a hard top road in parts of British Columbia. "Nips" are a Winnipeg name for hamburgers because of a popular chain of hamburger shops known as the Salisbury House. The regional word Cabbagetown, which is a neighborhood in Toronto, was included because it has come to be used for run-down neighborhoods in other cities. Hogtown also is included, probably because it is nationally recognized as a Canadian pejorative.

Winnipeg couch is included as "a daybed without arms or legs." "The funny thing about that," Dr. Avis said, "is that in Winnipeg I've heard them call the same thing a Toronto couch."

AT HORWOOD MAZDA

NOW YOU HAVE A CHOICE!

CANADA'S LOWEST PRICE HATCHBACK

GLC BY mazda

IMPRESSIVE GAS MILEAGE

EXAMPLE: 4-SPEED MODEL

48 HIGHWAY 39 CITY

(SOURCE M.O.T.)

- 1300 CC THRIFTY OVERHEAD CAM PISTON ENGINE
- BIG DOORS — LOTS OF ROOM FOR ENTERING BACK SEAT
- ADJUSTABLE RECLINING FRONT SEAT
- BACK SEAT WITH SPLIT PERSONALITY (DELUXE MODEL)
- REAR WINDOW DEFOGGER
- REAR WINDOW WIPER AND WASHER (DELUXE MODEL)
- PLUS MUCH, MUCH MORE

FROM ONLY $3345 (DELIVERED VICTORIA)

- NO DOWN PAYMENT ON APPROVED CREDIT

5-1

HORWOOD MAZDA

810 Johnson St. at Blanshard 385-1451

"Service and Satisfaction to Victorians for Over 30 Years" (D.L. D00803A)

The Mild One

From Craven "A",
Canada's most trusted
mild cigarette comes
Craven "A"
Special Mild
...a very mild cigarette
with the good taste
and outstanding quality
of the original.

CRAVEN "A" *Special Mild*

The mildest cigarette we have ever made.

Warning: Health and Welfare Canada advises that danger to health increases with amount smoked – avoid inhaling. Average per cigarette – Regular Filter: Tar 8 mg. Nic. 0.5 mg. King Size Filter: Tar 15 mg. Nic. 1.0 mg. Special Mild Filter: Tar 5 mg. Nic. 0.4 mg.

Three Dozen Dead At May Day Rally

United Press International

Demonstrations by rival leftists erupted into a "pitched gun battle" at a May Day rally in Istanbul Sunday and police reported more than three dozen dead. In El Salvador, a shootout involving army troops and workers attending an illegal rally left eight dead.

Less serious May Day incidents in Spain, Lebanon, and Greece marred the international workers' holiday celebrations.

In Moscow about two million marchers waved flags, paper flowers and balloons as they celebrated the holiday with a two-hour parade before the Soviet leadership in Red Square.

In Leningrad, between 800,000 and one million marchers turned out despite heavy rain and thundershowers to parade through Winter Palace Square.

Turkish police said at least 35 persons, including one policeman, were killed and 66 persons were injured in the violence Sunday at a rally in Istanbul's central Taksim Square.

Witnesses said more than 100,000 persons had assembled for the rally in the shadow of the new Intercontinental Hotel when shooting broke ouut near a group of Maoists:

"Within minutes, the whole square erupted into a pitched gun battle," one witness said.

Demonstrators armed with sticks ran toward the scene of the shooting, others dived for cover or fled in panic, witnesses said.

Police opened fire with automatic weapons after tear gas and water cannons failed to stop the violence.

In San Salvador, El Salvador, where all May Day rallies were outlawed under the state of siege declared last February, violence erupted as workers gathered for an early morning demonstration.

Witnesses said police and army troops opened fire on a crowd of about 1,000 workers gathering in a park. But a police spokesman said "terrorists" attacked a patrol and the soldiers returned the fire, killing eight persons and wounding another eight.

Millions turned out for rallies and parades in Japan.

Radio Hanoi reported the Vietnamese celebrated the triple holidays of May Day, the fall of Saigon and the 87th birthday of Ho Chi Minh. Under a new law passed earlier this year, all three holidays are celebrated at the same time.

China's first May Day without Mao Tse-tung was relaxed and cheerful, longtime residents of Peking reported. Celebrations in the capital and other cities saw the biggest leadership lineup since the purge of the "Gang of Four" last October.

In Beirut, three persons died in a shooting near a May Day rally honoring slain leftist leader Kamal Jumblatt.

Vancouver Island Forests Drier but Fire Rating Low

Vancouver Island forests are drier than they were a year ago but fire ratings remain low to moderate at the start of the May-June hazardous season.

The situation is expected to show further improvement with the prospect of rain which has already helped reduce the hazard in the B.C. Interior.

So far this year there have been only five or six "nuisance fires" on Vancouver Island and the Gulf Islands, where forest fire activity is described by the Forest Service as "generally quiet."

The southeastern Interior has been a much different story with 86 fires to date this year compared to about 120 for the two-month season a year ago.

ESQUIMALT PUPILS TOPS IN MATH

Two Esquimalt students came out ahead of 45 competitors from 28 Vancouver Island schools in this year's junior mathematics contest sponsored by Waterloo University.

Reynolds Senior Secondary team was winner on total points in the Island zone with 352.5 and Victoria High was second with 333.25. Esquimalt came third with 330.

Students with outstanding mathematical ability in Grades nine to 11 are invited to take part in the competition.

Individual honors were taken by David Peters, of Esquimalt Secondary, who achieved 85 points, followed by schoolmate Trevor Inkpen with 82.75 and C. A. Thomas, of Reynolds, with 77 points.

Members of the winning team from Reynolds also included R. N. Davidson, G. K. Bell, Dirk Niemann and Glenn Johnston.

Continuing Education
University of Victoria

TWO RESIDENTIAL WEEKENDS

PROSE WRITING: Writing for Rejection?
May 13, 14, 15, 1977

Designed to enable participants to develop facility in writing in a variety of forms to achieve fullest expression of their ideas with the minimum of editing. Participants should bring with them a working draft manuscript for review by the group. Fee $50.

PSYCHOLOGY: The Potential of Mind and Body: Brain, Consciousness and Certainty
May 20, 21, 22, 1977

A neuropsychological approach to an understanding of brain organization as it relates to everyday experience. Emphasis will be on discussion in considering questions such as biofeedback, pleasure seeking, drug taking, love and biological survival. Fee $50.

Registration limited to 40 each weekend. Tuition given by members of the Departments of Creative Writing and Psychology

Enquiries should be directed to the Division of Continuing Education, 477-6911, locals 4802, 4803, 4804.

STUDENTS!

SUMMER EMPLOYMENT AND ACTIVITY PROGRAM
7 JULY - 30 AUGUST INCLUSIVE
$16.50 PER DAY - LIMITED VACANCIES MALE AND FEMALE

JOIN CANADA'S MILITIA FOR THE SUMMER . . .

TRAINING INCLUDES:
First Aid — Military Law
Sports — Swimming
Map Using — Bush Survival
Weapons Training - including Rifle, Sub-Machine Gun and Automatic Rifle

To Qualify You Must:
1. Have Attended in 1976-77 or expect to attend in 1977-78 a high school, university or other institute of post secondary education.
2. Be physically fit and not a drug user.
3. Be 17 by July 1977 or not have reached 25th birthday by 31 December 1977.
4. Be prepared to arrange your own meals and accomodation.
5. Be willing to Work and Play Hard from 8:30 a.m. to 4:30 p.m. Mondays to Fridays.
6. Be willing to attend a one week Field Exercise.

Successful Candidates Will:
1. Receive a free Medical Examination.
2. Be issued Clothing and Equipment required.
3. Be paid $18.50 per day, Weekends and Holidays included.
4. Have the option of joining the Militia Unit of their choice on completion of the program.

APPLY IN PERSON
TO BAY STREET ARMOURY, 715 BAY ST., VICTORIA
7:30 p.m. THURSDAY, MAY 5 - or 7:30 p.m. TUESDAY, MAY 10

open an account between April 28 and May 14 at

National Trust
SINCE 1898

it's your chance to
WIN A LONG WEEKEND IN LAKE TAHOE

3 COUPLES WILL WIN:
- Return flight to Lake Tahoe
- Three nights at the Hyatt Lake Tahoe hotel
- Two hundred dollars spending money

Accounts opened during this period will receive interest from the first of May. We offer savings and free chequing accounts. Now's the time to switch to National.

CONTEST OPEN TO EVERYONE. ENTER AT ANY ONE OF OUR VICTORIA LOCATIONS.

1280 Douglas 388-5451 | 2190 Oak Bay Ave. 598-4537 | Hillside Shopping Centre 595-2961

ENSIGN CHRYSLER PLYMOUTH

GOOD NEWS!

SUMMER SUNSHINE SALE

Plymouth CHRYSLER Dodge Trucks SALES/SERVICE

1977 PLYMOUTH VOLARE SUNROOF SPECIAL

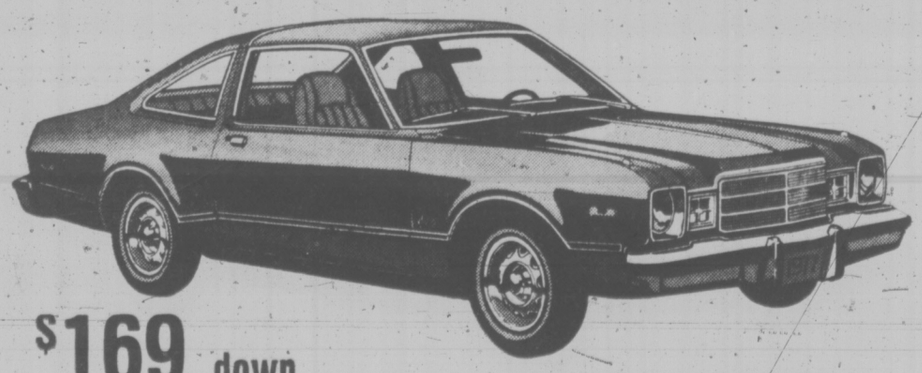

$169 down
$169 Per Month* or
$5995 SALE PRICE
WHILE THEY LAST!

YOU GET!
*Vinyl seats
*225 6-cylinder motor
*Automatic
*Power Steering
*Power disc brakes
*Electric defogger
*Custom radio
*Radial Whitewalls
*Wire wheel covers
*Sun roof
*Vinyl Landau roof

1977 CHRYSLER CORDOBA SUNROOF SPECIAL

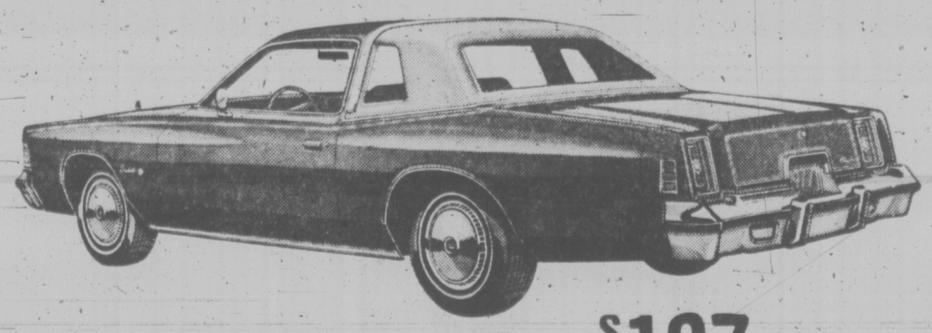

YOU GET!
*Vinyl bucket seats
*Console
*360, V8 motor
*Automatic
*Power Steering
*Power disc brakes
*Electric defogger
*Custom radio
*Electric digital clock
*Steel belted radials
*Wire Wheel covers
*Sun roof
*Vinyl Landau roof

$197 down
$197 Per Month* or
$6996 SALE PRICE
WHILE THEY LAST!

★ 48 MONTHS ON APPROVAL OF CREDIT

ENSIGN CHRYSLER PLYMOUTH
NEW AND USED CARS — YATES AT COOK
NEW AND USED TRUCKS — QUADRA at CALEDONIA
386-2411

Billy Carter, the president's brother, shows his style

PESTICIDE IN MILK ALL OVER

WASHINGTON (UPI) — Researchers found small but detectable levels of poisonous pesticides in the milk of nursing mothers in 46 states, according to the U.S. Environmental Protection Agency.

The agency said evidence of dieldrin, oxychlordane and heptachlor epoxide do not indicate an immediate health threat to the mothers or their children, but "the possible long-term consequences . . . are uncertain."

"Detectable levels of dieldrin, oxychlordane and heptachlor epoxide were found in the milk of a majority of nursing mothers—dieldrin in approximately 80 per cent of all milk samples, heptachlor epoxide in roughly 63 per cent and oxychlordane in 74 per cent of all samples."

Grenada: No Kitchen Sink?

By LEWIS DIUGUID

WASHINGTON — Efforts by the Organization of American States to hold its general assembly this June in the sunny Caribbean are clouded by logistical logjams, not the least of which is a shortage of chairs for diplomats of the 25 member nations.

Grenada, the newest and smallest of the OAS nations, invited the organization last year with what is now looked upon as an over-optimistic outburst of hospitality.

When it developed that there were not enough chairs on the island to accommodate the visitors, the government decided to apply for emergency U.S. assistance in the form of 750 chairs.

With a population of about 120,000 in an area twice the size of the District of Columbia, Grenada is too small to have its own U.S. Agency for International Development (AID) office, so application was made in nearby Barbados.

The U.S. state department passed that issue on to the OAS. Next Grenada asked Japan to provide autos for transporting the foreign ministers from hotels to the meeting site. Since Grenada has hardly any international communications, a request went out for Telex and telephone facilities.

Delegates at the OAS Permanent Council in Washington began to suspect that Grenadan Prime Minister Eric M. Gairy was using the assembly to refit his island. Gairy was ousted from office by the British in 1962 for misappropriation of funds but was reinstated, and he has ruled since independence in 1974.

In a recent progress report to the OAS council Grenada's representative announced that preparations for the June 14-24 assembly have moved "into top gear with the arrival of a technician from the U.S.A. . . . to assist in constructing a geodesic dome" that is to house the plenary sessions."

Representative Alfredo Neira said air transport problems, including the lack of an airport that can handle commercial jets, have been "eased" by reserving space on the scheduled LIAT Airline flights for three days before the opening.

To answer concerns about medical facilities, Neira reported that the hospital in the capital, St. George's, three miles from the assembly site, has an operating room "headed by an English surgeon." Neira listed other services, including drugstores, and noted that "patent medicines also are sold by supermarkets."

Y'All Missed Bouncin' Time At Jimmy's

By PAUL WHITELAW
Times Washington Bureau

PLAINS, Georgia. — The Russians were comin' and some hustlin' Canadian investors hoped to be leavin'—a few hundred thousand dollars richer thanks, y'all.

It was a toss up which would be remembered as The event of the Spring Social Season in Jimmy Carter's hometown — "The First Annual Peanut Tennis Classic or The Peanut Special Reunion where home movies of the trip to the president's inaugural were show.

A few folk in these parts, however, thought a more momentous weekend event was the opening of Plains' first liquor store.

After all, about 300 people — locals and tourists — showed up for the "ribbon cuttin' " festivities. Miz Lillian, the president's mom, wielded the honorary scissors.

Although Plains is Carter's hometown, he might not recognize the place when he decides to make his first visit here since moving into the White House last Jan. 20.

This once-sleepy, south Georgia town population 683, according to the most recent but out-of-date census is being transformed by tourists, hucksters and good ole' boy entrepreneurs, many of them his old neighbors.

The Russians who were comin' this weekend were the six-member Soviet team in the World Team Tennis league who took on the Phoenix Racquets. The occasion was the Peanut Tennis Classic organized by the Plains Lions Club to benefit local charities. As was only fitting in this thriving centre of patriotism and capitalism, the Russian team lost.

With some 300 VIP box seats sold at $100 each and 3,500 general admission tickets for $10, the real winners were the Sumpter County Mental Health Association and Georgia Sight For The Blind.

First Brother Billy Carter was also a winner. He teamed up with tennis superstar Chris Evert in a doubles match to defeat tennis clown-cum-hustler Bobby Riggs and Billy's booking agent, Tandy Rice.

The Canadians who want to leave town — much the richer — are two lawyers and two doctors who are asking $675,000 for 190 acres of peanut farmland they purchased last fall for $325,000. An advertisement in the Plains Statesman, one of two weekly newspapers founded since the election — there were none before November — points out the land joins the Carter property and is only 1,500 feet from Jimmy Carter's door.

Tobacco Smoke It . . . or Eat It

RALEIGH, N.C. (UPI) — A U.S. Agriculture Department scientist is working to remove protein from tobacco and use it to upgrade the nutritional value in snack foods.

Dr. Donald DeJong, who works at the department's Tobacco Research Lab in Oxford, said North Carolina's main crop is a rich but untapped source of nutrition.

"In terms of justifying why we're growing tobacco, the public at some point is going to say, 'Why are we using one million acres of land for something to smoke,' when we can say we can use this land to produce . . . protein," he said.

When the protein is removed, DeJong said, the leaves are in a mixture that can be turned into a smokeable product posing less health hazards than leaves cured the conventional way.

De Jong said about 100 pounds of protein in the form of a white powder can be removed from each acre of tobacco.

So far, scientists at the Oxford research farms have produced only small amounts of the protein through test projects.

LEARN TO DRIVE

PATIENT—EXPERT INSTRUCTION
Special personal attention for nervous people.
FULLY INSURED and BONDED.
• INCOME TAX DEDUCTIBLE
• REASONABLE RATES
FREE PICKUP
Victoria School of Driving Ltd.
836 Devonshire 382-3575

CONTOUR MIRACLE EAR
If you sometimes have a problem understanding words, Miracle Ear could help you hear clearly again.
COMPACT — COMFORTABLE — MINIMAL VISIBILITY

You must be satisfied or return it for full refund or exchange. By appointment only.
DAHLBERG HEARING AID SERVICE
The Bay, Third Floor
1701 Douglas St., Victoria
Phone 385-5414 or 385-1311.
Hudson's Bay Company

Credit Foncier
Founded in 1880
One of Canada's largest trust and mortgage companies
5-year Term Investments
Min. amount $500
9%
Interest paid Semi-annually. Monthly (Min. $5000) or Compounded and paid at maturity
9¼%
Interest paid Annually
Victoria: 1019 Blanshard St. – (604) 388-6601
Vancouver: 850 West Hastings St. – (604) 681-5464
White Rock: 1463 Johnston Rd. – (604) 531-7525
Vernon: 3105 – 34th Ave. – (604) 542-4377
Halifax Montreal Quebec Ottawa Toronto
London Winnipeg Regina Saskatoon Edmonton
Calgary Vernon White Rock Vancouver Victoria
MEMBER CANADA DEPOSIT INSURANCE CORPORATION

BABY WEEK NOW THROUGH SATURDAY
A week-long event of big savings for little folks

the Bay

Stroll-R-Crib
It's a carriage, car bed and sleeper-stroller, all in one! It even has a shopping basket. The 9" chrome wheels have nylon bearings. Stroll-R-Crib also has an anti-tip brake, srping suspension and comes in brown or navy vinyl.
Sale Price 79.99

Lepine Colonial Crib
A handsome and sturdy crib in a white non-toxic finish. Safety features include 16 side spindles, double action locking mechanism on the drop side and teething rails.
Sale Price 119.99
Baycrest Select mattress (112 coil) Sale Price 33.99

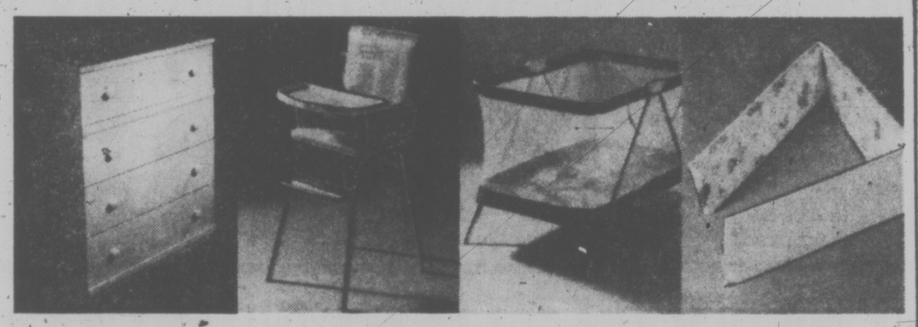

FOUR-DRAWER CHEST — An attractive contemporary-styled chest for that needed storage in the nursery. White finish matches any colour scheme.
Sale Price 57.99

CHROME HIGH CHAIR — A sturdy seat for infant meattime, this chrome chair has a roll back, plastic tray for easy cleanups and an adjustable foot rest.
Sale Price 31.99

MESH PLAYPEN — In a bright red, white and blue pattern, this 26"x40" playpen has small nylon mesh, pinch-proof hinges and a sturdy center leg.
Sale Price 32.99

BAYCREST BUMPER PAD — Safety first with this completely washable Baycrest bumper pad. A three-piece set in a cheerful nursery print.
Sale Price 3.99

RECEIVING BLANKET — A cosy and warm flannelette blanket for baby. It comes in white with an attractive nursery print. Approx. 30"x-40".
Sale Price 1.29

BAYCREST DIAPERS — 100% cotton flannelette diapers measuring approx. 26" square. Package contains 12 diapers.
Sale Price 5.49

3 IN 1 COMFORTER — It's a bunting bag, comforter and sleeping bag all in one. It's odourless, non-allergenic, and washable. Approx. 33"x-43" in asst. prints.
Sale Price 5.99

FITTED CRIB SHEETS — An excellent opportunity to stock up on these woven cotton infants' sheets. In a printed nursery pattern they fit any standard crib.
Sale Price 2.99

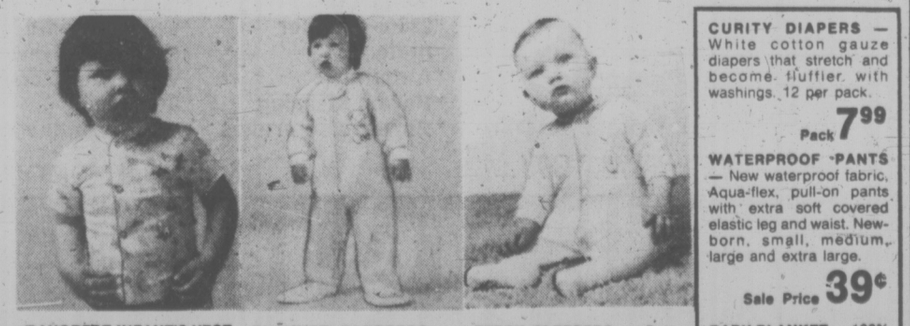

BAYCREST INFANT'S VEST — A soft and warm 100% cotton vest with gripper front closing. Available in a choice of sizes from 3 months to 24 months.
Sale Price 2.39

BLANKET SLEEPERS — Wear-dated sleepers with a zippered front, non-skid soles and toe caps. Completely washable. In pink, yellow or aqua. S, M, L.
Sale Price 4.89
1-3 5.89

TERRY SLEEPERS — Cute stretch sleepers in a cotton/nylon blend. White, blue, maize, pink. Sizes S (to 9 lbs.), M (10 to 18 lbs.), L (19 to 26 lbs.).
Sale Price 2.99

CURITY DIAPERS — White cotton gauze diapers that stretch and become fluffier with washings. 12 per pack.
Pack 7.99

WATERPROOF PANTS — New waterproof fabric, Aqua-flex, pull-on pants with extra soft covered elastic leg and waist. Newborn, small, medium, large and extra large.
Sale Price 39¢

BABY BLANKET — 100% acrylic, fringed blanket for pram or as a shawl. 36"x-50" size in multi colours.
Sale Price 5.50
Baby Shop, Third Floor

Shopping for baby? Remember Mother's Day is this Sunday.
Hudson's Bay Company

Victoria Times **SECOND FRONT PAGE**

We're Living In a Paradise For Gourmets

—Irving Strickland photo

Yole and Armando Barbon display variety of exotic foods available to Vancouver Islanders. Sausage-shaped delicacy tied with rope is a 90-pound provolone cheese.

So you have a sudden craving for pickled kumquats or maybe you're halfway through a recipe for moussaka before you realize there's no Espagnole sauce?

A few years ago, the best thing to do in Victoria was forget it.

Today, to a degree never before possible in the city, virtually all kinds of special foods, spices, sauces, gourmet ingredients and organic foods are obtainable locally.

Specialty food stores and import shops abound.

You can buy ingredients for Oriental, East Indian, Polynesian, German, Dutch, Italian, Greek, Russian, Yugoslavian and other ethnic cooking.

The reasons for this range of exotic morsels are several: foreign immigration to various parts of Canada since the Second World War; greater offshore travel by Victorians; more interest in gourmet dining and drinking, catered to by a dozen or more popular magazines and scores of restaurants; more awareness of food additives and a back-to-nature reaction; a more affluent society with more to spend on food.

Compared to 10 years ago, there are probably five times the number of outlets for imported foods, or Canadian-made foods based on authentic European recipes . . . like Italian and German meats.

Armando Barbon, proprietor of North Douglas Distributors Ltd. wholesaling firm, claims to be the island's largest dealer in Italian and Portugese foods.

Besides supplying his own retail store, he services 190 clients as far up the island as Port Alberni and Courtenay. 80 per cent of them restaurants catering to sophisticated palettes.

His merchandise originates in at least a dozen countries: cheeses from many parts of Europe including France, Italy, Holland and Denmark; fish from Italy and Portugal; coffee from Greece; pineapple from Formosa; mussels from Denmark; prawns and shrimps from Indonesia; bottled pickles and salad from Bulgaria and Yugoslavia; coconuts and water chestnuts from China; cheddar from New Zealand; lobster from Cuba — the list goes on.

He carries seven different olive oils "and they all sell," more than a dozen different fresh frozen Portugese fish, and has imported fresh fish from Madrid flown by express.

"Last year we brought in more than 1,000 pounds and there was not enough to supply all our customers," Barbon said.

Barbon figures he disposes of 30 tons a month of imported cheese and specialty meats, made mostly in Montreal and Toronto.

Dry-cured prosciutto, copicollo (mild or hot), salami, mortadella, Calabrese sausage, cacciatori, pheasant, rabbit, quail all sell to the walk-in trade, to restaurants and delicatessens.

The cheese trade amounts to 25,000 pounds a month, including French brie, camembert, emmental, greuyere and goat cheese; there is Dutch edam, Danish blue and Italian parmesan, sheep's milk romano, provolone, mozarello and recently obtained ricotta, a diet cheese made in Vancouver for cholesterol-conscious cheese eaters.

He has super-exotics like the 1¼-ounce tin of truffles wholesaling for $15.90, or the dozen one-ounce jars of caviar worth $200. Or escargots at $270 for a case of 24-ounce jars, and pate de foie gras at $11.90 for 11 ounces.

Barbon is the only local source of saffron, a hand-picked herb used in rice dishes and costing $12 for a box the size of a small brick.

His store has operated for a number of years, but he has been in the wholesale business only 2½ years. The business is still growing, keeping a salesman on the road and six other employees.

From the retailing point of view, Fopko Olivier speaks with 18 years' experience in imported foods. His "Wooden Shoe store stocks cheeses like gouda, edam, Leyden and clove as staple items.

The growth of the restaurant industry he credits with much of the taste for imports shown by Canadians recently, although historically Canadians have been hesitant about trying new foods.

Fifteen years ago there were only three delicatessens here, mostly filling the needs of immigrants, Olivier said.

Today, especially in the last five years, native Canadians have shown more interest, generated, partly through inter-marriage with immigrants.

A number of his Duth customers are former colonials or ex-servicemen who served in Indonesia and acquired a taste for cooking there. Consequently, he carries a line of Indonesian spices to make nasi goreng, a national dish of the East Indies.

There is also pickled herring, Dutch cookies and chocolate in abundance.

Cairo Import Co. Ltd., with more than 60 years of experience in Victoria, was virtually alone for many years as an importer-wholesaler of foreign foods.

It was allied with a retail store, Cairo Coffee Merchants Ltd., until owner Bob Johnstone sold the store last year to Bill Waslenchuk.

Johnstone continues the wholesale operation, bringing foods such as coffee and tea from South America, the Orient and Hawaii; curry from India and chutneys from India and Malaysia.

He attributes the rise of imported items to travel and growth of leisure time in which to acquire the taste for foreign foods.

It is possible to buy Chinese, Japanese, Spanish, Mediterranean, Mexican or Ukrainian. All it requires is taste.

By AB KENT
Times Staff

FISHING, BIKING, CONCERTS

Big Month for Family Activity

Plenty of get-together entertainment is in store for parents and children participating in Family Month events being observed throughout May.

Jumbo picnics with music and dancing by ethnic groups, family bike outings, concerts featuring first-class entertainers and a fishing derby are among attractions planned for the Greater Victoria area.

Family month is sponsored by the B.C. Council on the Family, an organization set up by the NDP government in 1975 to promote self-help projects in local communities and the co-ordination of efforts for the betterment of families.

It has the support of all four political parties. The Social Credit government recently agreed to pay two-thirds of the society's cost of operations but negotiations are still going on to determine what form the organization will take.

The council is composed mainly of church representatives, community leaders, social workers and specialists on matters pertaining to family relations.

Dr. Harold Biddulph, chairman of B.C.'s family month committee, said he is pleased with the council's progress in making people aware of the importance of strengthening family ties.

He noted that 45 municipalities in B.C. are observing family month.

Dr. Biddulph, a member of the political science department at the University of British Columbia, is also president of the Victoria and Vancouver Island Stake of the Church of Jesus Christ of Latter Day Saints.

While individual churches in Greater Victoria observe family month, an inter-faith family service will be held on Mothers' Day at Metropolitan United Church on May 8, starting at 7:30 p.m. The service will be conducted by families.

Other events will include three concerts sponsored by the Church of Jesus Christ of Latter Day Saints.

The first will feature the Brigham Young University Group at the Victoria High auditorium May 18 at 7:30 p.m. The Utah university performers are all native Indians.

The second concert features the Wilkinson Family, a well-known Salt Lake City group. This concert will be held in the Oak Bay Junior High auditorium May 20 at 7:30 p.m.

The third concert is by Dr. Clyn Barrus, principal violist of the Minneapolis Symphony Orchestra, and Susan Sheffield, pianist, at the Latter Day Saints Church, 2980 Quadra, May 27, at 7:30.

Admission fees for all concerts are $1.50 per person or $5 per family.

A major event will be a jumbo picnic sponsored by the Inter-Cultural Association of Greater Victoria at Kinsmen Gorge Park May 29 at 1 p.m.

Families are asked to bring their own food to turn over for a potluck supper. There will be dancing and music performed by various ethnic groups.

Peninsula municipalities also plan a number of activities for family month. These include a family bicycle outing May 15 starting at 1 p.m. from Sanscha Hall, Sidney. Refreshments will be served at the end of the event.

A family picnic is scheduled for Centennial Park, Central Saanich May 15 starting at 10 a.m.

James Gilbert of Camosun College will speak on fishing May 16 at 7:30 p.m. at Brentwood Hall. A fishing derby will take place from May 23 to noon May 28. Marina operators have offered a discount on rentals.

A family rally at Sanscha Hall is scheduled May 28.

A panel discussion on family problems will be televised on Channel 10 on May 12 at 7 p.m.

VOTE CURBS URGED

Boy Shot

Colwood RCMP are investigating a shooting incident in which a 15-year-old Victoria youth was wounded in the hand Sunday.

The youth and several companions were shooting a .22-calibre rifle in the bush off Millstream Road when the boy was hit in the right hand. He was taken to Victoria General Hospital. Police are not yet certain how the accident occurred.

Ald. Robert Cameron wants Saanich council to put a ceiling on how much money mayoralty and aldermanic candidates can spend on election campaigns.

Cameron said today he will seek council support for a bylaw to be drawn up which will set limits. He said a notice of motion will be read at tonight's council meeting and he hoped the issue would be debated fully at the May 16 meeting.

"I'm going to try and lock them into a formula," he said.

Cameron said Saanich doesn't have much of a problem at this time but "what I see happening with all the sabre-rattling by John Mika and myself on development . . . I can see it coming soon that some well-financed slick candidates could be running in the next election."

He said he did not want to see Saanich being run by "a developers' council."

Cameron said he did not wish to see candidates limited to the amount of donations they get. His intention is simply to limit the amount allowed to be spent on advertising.

Ask The Times

Q. Are Crown corporation employees (such as ferry cooks, engine room staffs, etc.) regarded as provincial government employees? Also, are Gorge Road Hospital practical nurses government employees? How about school teachers? Can you briefly tell me the main reason to change the ferry fleet to a Crown corporation? — S.L.

A. Employees of Crown corporations are not government employees, nor are practical nurses and school teachers, although they work indirectly for the government. The B.C. Ferries Corp. was formed ostensibly to make the system more efficient and more responsible for operating within a budget.

Full-Time Aldermen In Saanich?

Ald. Ian Cass contends Saanich should have three full-time aldermen paid $15,000 to $17,000 a year.

Cass said today he intends to investigate the possibility with the municipal affairs department.

When he has all the facts, Cass says he intends to bring the issue to council.

Cass said Saanich "has become so big and complex that it's impossible for an alderman to fulfil his responsibilities on a part-time basis."

Since taking office Jan. 1, Cass said he has attended 34 night meetings and 37 day sessions.

That's 71 meetings in four months. It gives one an idea of the amount of time needed for the job," he said.

Cass said Victoria, too, might benefit from having more than one full-time member — the mayor — on council.

Cass said he had been told by city Ald. Bill Tindall that Victoria wanted to have a deputy mayor at one time but there was "some quirk in the Municipal Act that prevented this."

Saanich's heavy workload, Cass said, results in extra council and committee meetings.

"I'm against meeting after 11 p.m. If we can't get through an agenda by that time meetings will have to be adjourned to the next night or another convenient date," he said.

Mayor Ed Lum now receives $17,490 but a 6½ per cent increase approved by council will adjust this to $18,627. Aldermen are paid $6,000.

Cass said if two aldermen were paid on a full-time basis they should receive between $15,000 and $17,000 plus expenses while the mayor's stipend should be adjusted upward to approximately $20,000 plus expenses.

IT'S THAT TIME of year again—deadline for filing federal income returns—and Betty Newton, information director at the district taxation office on Vancouver Street, helps handle last-minute lineups. The deadline for filing without penalty is midnight tonight, the latest your return can be postmarked. (Bill Halkett photo)

arthur mayse

Owing, a Debt to a Springtime Memory

ONE OF THESE DAYS I mean to undertake a labor of love too long neglected. This is to refurbish a sturdy old Milward split-cane flyrod that hasn't arched to the antics of a trout for all of 30 years. That rod was my father's. He used it hard, and cherished it.

For a very long time it has hung disregarded in its frayed case in the back of a clothes closet. But I thought of it and the man who fished with it this morning while Win and I poked our way along one of the creeks of spring.

The air was scented with Balm of Gilead and rank skunk cabbage. We found trilliums and curly lilies, wild currant and yellow violets. The creek ran dark and secret, slipping through the salmonberry jungles with a promise of bright little cutthroat trout in its holes. I wished we had brought a rod and a can of worms.

Memory responded. When I was a boy tagging along the water-brooks with my father, we fished mostly with worms.

I would dig them from our back garden — always far more than we needed — after school on Friday. Later that evening, if no church function or call on some ailing member of his congregation intervened, my father would bring out his creel of notions bought at an auction one lucky day.

It was a creel disproportionately large for any trout we were likely to catch. It held wonders in its wicker depths.

There was an authentic Hardy reel, its metal worm-grey by long use. The line that went with it was scarce younger. There was a box of trout flies, tied in the old way with snells attached.

Nothing was new. Even the Old Country worm tackles with their two hooks, and the wiry silkworm gut leaders cased between felt pads that needed soaking overnight, were treasures from the auction. That gear was the stuff of which anglers' dreams are made. Going over it before our Saturday fishing was a ceremony not to be omitted.

Then one Friday, something new was added.

My father brought home the Milward fly rod. He uncased its three shiny sections and spare tip solemnly, and laid them on the kitchen table with the rest of our tackle to be admired.

Like the patched Scottish chest waders that served him interchangebly for fishing and the rites of baptism, he didn't come by that rod easily.

As a small-church pastor with a family to keep on a less than adequate salary, he nickeled and dimed his way to it over a span of several years.

Next morning, in just such spring-scented weather as this, he took his first trout on the new rod in a tar-black pool overhung by a rock pitch with licorice fern growing from its crevices.

Not a large trout, and not on a fly. But it was splendid to our eyes, and with a couple of its smaller brethern to help, it made a Sunday morning breakfast.

The rod served my father on various waters through the rest of his life.

Its sweated cork grip was in his fist and its one surviving tip was bent close to breaking-point when I came on him around a river bend on our last trip together. He was well on in years then, and his health was failing. But he was still blessed with the streamcraft and infinite patience that made him a good fisherman.

He was hooked to one of the rare summer-run steelhead trout that put into his favorite river. It danced and it pleased like Salome of old, and in the end, it went free.

My father waded ashore and sat himself on a log in the sunshine. He brought out the pipe he rarely smoked in his later years, and lit it. Resting there with his rod leaned against the log beside him, he became part of a familiar and well-loved scene.

He left me that picture to remember, and his rod which needs new wrappings and a coat of varnish, stroked on delicately as he used to, with a blunt forefinger.

It's a good rod still. I owe it that much, in his memory.

TORONTO MARKET TRADING

In addition to Canadian Press stock reports, bond and mutual fund prices, market quotations also are supplied by the following firms or agencies: Investment Dealers' Association of Canada, Richardson Securities, Royal Bank of Canada, Pemberton Securities, A. E. Ames & Co., Annett Mackay Ltd., Bongard Leslie & Co. Ltd., Midland Doherty Ltd. and Vancouver Stock Exchange.

TORONTO 1:40 P.M. STOCKS
Distributed by CP
Toronto Stock Exchange—May 2

Quotations in cents unless marked $. r—Odd lot. xd—Ex-dividend, xr—Ex-rights, xw—Ex-warrants. Net change is from previous board-lot closing sale.

Stock	Sales	High	Low	1:40 p.m.	Ch'ge
A- and B					
Abitibi	2725	$10½	10⅜	10½	
Abitbi 7¼p	250	64¼	44¼	44¼	
Abitbi 10	210	56	56	56	-
Affon Min	134	8⅛	8⅛	8⅛	
Agnico E	2100	6⅝	6⅛	6⅝	+ ⅛
Agra Ind A	2150	5⅝	5⅛	5⅛	- ⅛
Albany	26000	40	39	39	-
Alt Energy	5440	$13½	13⅛	13½	
Alta Gas A	3912	$13⅜	13⅛	13⅜	
Alta G D p	30	$147	147	147	+ 5
Alta G E p	100	24	24	24	-
Alta G F	575	$28½	28	28⅛	+ ⅛
Alta G 9¾	300	$28⅛	28⅛	28⅛	-
Alta Nat	300	$34½	34¼	34¼	+ ¼
Alcan	37629	$30⅛	29⅝	30⅛	+ ⅛
Algo Cent	100	$12½	12½	12½	+ ⅛
Algoma St	1092	$15⅛	15⅛	15¼	+ ¼
Asbes p	3500	27	26¾	26¾	+ ⅛
Algon	1000	6	6	6	-
Allarco Dv	700	$14	13¾	13¾	+ ⅛
Alliance B	400	395	395	395	+ 5
Alminex	15260	$8	8⅛	8⅛	+ ⅛
Alumin 4 pr	400	$14	14	14	+ ⅛
Alumin 4½ p	245	$34½	34½	34½	
Alum 3rd p	700	$28	28	28	-
Am Bonza	7575	$11¼	41	11¼	+ ⅛
Am Eagle	1000	41	41	41	
Andres W	275	$8	8	8	
Aquitaine	474	$15	15	15	- ⅛
Argus	395	$28½	28½	28½	
Argus B pr	250	$31¼	31¼	31¼	
Asamera	600	$12½	12½	12½	
Ashland C	500	$11	10⅞	11	+ ⅛
Asoc Porc	299	100	100	100	
Atco A	560	$17¼	17	17	- ⅛
BC Sugar A	1540	$25¾	25¼	25¼	
BP Can	2882	$12⅛	12	12⅛	- ⅛
Banister C	1100	$13¼	13⅛	13⅛	+ ⅛
Bank BC	600	$23	23	23	- ⅛
Bank Mtl	9212	$14⅛	14	14⅛	+ ⅛
Bank N S	967	$19	18⅞	18⅞	- ⅛
Bankeno	1600	148	148	148	
Barex	500	10	10	10	- 1
Bary Expl	8000	81	80	80	+ 3
Baton B	260	$9⅛	9⅛	9⅛	+ ⅛
Belding A	300	$6	6	6	-
Bell Canad	6932	$48⅝	48½	48½	- ⅛
Bell A pr	28	$48⅛	48⅛	48⅛	
Bell D pr	4150	$51	50⅝	50⅝	
Bell 2.28	2615	$27	26⅞	26⅞	- ⅛
Bell 1.80	1450	$21¼	21⅛	21⅛	+ ⅛
Bell Can W	21382	320	315	320	- 5
Bell Knit	500	10	10	10	- 20
Beth Cop A	390	$12	12	12	- ⅛
Big Nama	5100	25	25	25	+ 2
Black P A	100	395	395	395	- 5
Blkwood A	200	340	340	340	+ 10
Block Bros	700	$5⅝	5⅜	5⅜	+ ⅛
Bomboier	100	$5⅛	5⅛	5⅛	+ ⅛
Border C	750	235	230	235	
Bow Valy	2650	$17½	17⅛	17½	+ ⅛
Brador Res	500	350	350	350	
Bramalea	700	$6¼	6¼	6¼	
Brascan A	3044	$11½	11⅛	11½	
Brscn B	1100	$26⅛	26¼	26⅛	+ ⅛
Brenda M	1000	$9⅛	9⅛	9⅛	- ⅛
Bridger	900	$8⅛	8⅛	8⅛	- ⅛
Brinco	905	355	350	350	- 10
BCFP	2000	$24¾	24½	24½	
BC Phone	3950	$12⅝	12⅝	12⅝	- ⅛
BCPh 5¼ p	255	$65	65	65	
BCPh 6.80	500	$20⅛	20⅛	20⅛	+ ⅛
BCP 10.16 p	530	30	30	30	
BCP 2.32 p	1390	$29¼	28⅞	28⅞	- ⅛
Brunswk	262	$5⅛	5⅛	5⅛	- ⅛
Burns Fds	100	$10⅜	10⅜	10⅜	+ ⅛
C					
CAE A	1350	$8⅛	8⅛	8⅛	
Can Fry	5000	$9¼	9¼	9¼	
Can Pow A	2710	$32¼	32⅛	32¼	
Can P 9.80	100	$112	121	112	
Can P 9.75	10	$110	110	110	
Can P 9.36	800	$29	28¾	29	+ ⅛
Camflo	3775	$12	11⅞	12	+ ⅛
Campau 70	1500	$7⅛	7	7	
Can Cem A	1632	$8⅛	8⅛	8⅛	
CCe C p	355	$15⅛	15⅛	15⅛	+ ⅛
CDC pr B	548	$103	103	103	+ ⅛
Can Wash A	225	$7⅛	7	7	- ⅛
C Nor West	3125	$5⅛	5⅛	5⅛	- ⅛
C Pakrs C	2034	$17¼	17¼	17¼	+ ⅛
Can Perm	2950	$17⅛	17⅛	17⅛	+ ⅛
CPerm 6¼	100	$26	26	26	-
CS Pete	2500	269	256	267	
Can Trust A	3900	$22½	22½	22½	
C Trust 7¼	700	$20	19⅞	20	+ ⅛
C Tung	2125	$10	9⅞	9⅞	- ⅛
C Cabless	2100	$12½	12⅛	12⅛	
Cdn Cel	1100	57	7½	7½	
CC Man A	200	$22	22	22	- ½
C Curtis	800	52	52	52	+ 2
C Ex Gas	100	$5⅝	5⅝	5⅝	- ⅛
C Found pr	300	$6⅜	6⅜	6⅜	- ⅛
CG Invest	100	$17¼	17¼	17¼	
C Hidrogas	5000	152	148	150	- 2
C Homesrd	1050	$6⅛	6⅛	6⅛	
C Hydro	700	$8⅜	8½	8⅜	
C Hydro pr	100	$12⅜	12⅛	12⅜	
CI Bk Com	4293	$22½	22¼	22½	
CIL	250	$18⅛	18⅛	18⅛	
C Marconi	100	370	370	370	
C Marfil	2580	$15¼	15⅛	15¼	+ ⅛
C Nat R	1000	425	425	425	+ 20
CP Inve	935	$18¼	18¼	18¼	
CP Inve pr	875	$36¼	36	36¼	+ ⅛
CP Ltd	5150	$17¼	17⅛	17¼	
CPL A p	823	$10	10	10	
C Reserve	700	$5¾	5¼	5¼	
Cdn Sup O	10130	$43½	43⅜	43⅜	- ⅛
Cdn Tire A	4000	$36⅛	36	36	- ⅛
C Utilities	1240	$13¾	13⅝	13⅞	+ ⅛
C Util 9.24	8700	$28⅛	28	28	
C Util w	200	430	430	430	+ 5
CWN G 4 pr	300	$9¾	9¾	9¾	
CWN 5.2 p	300	$12⅜	12⅜	12⅜	- ⅛
Cagbra	100	330	330	330	
Canray	1800	97	95	97	+ 2
Canron	525	$20⅛	20⅛	20⅛	- ⅛
Capit Div	2225	25	21	21	
Cara	300	57	6⅞	7	+ ⅛
Carl OK	4010	284	281	283	
Carl A p	100	$24	24	24	- ½
Carl B p	400	$28½	28½	28½	
Cassiar	1350	$8⅜	8⅛	8⅜	
Cassidy L	300	400	400	400	
Casidy A p	1006	$6⅜	6⅛	6⅜	- ⅛
Celanese	1200	335	335	335	+ 5
Celan 175 p	800	$17¼	17¼	17¼	- ⅛
Cft Est A	100	$13	13	13	
Cft Fund A	600	$6¼	6¼	6¼	
Chib M	2125	22	22	22	
Chieftain p	150	$55¼	55¼	55¼	+ ⅛
Chrysler	2000	$19	18⅜	18⅛	- ⅛
Claiborne	1000	31	30	30	- 2
Coch Will	1700	37	36	36	- 2
Coin Lake	2500	7½	7½	7½	- ½
Comb Met	1000	9	9	9	
Cominco	1998	$36¼	36	36	+ ¼
Cominco A	780	$29	29	29	+ ¼
Com Cap	225	375	375	375	
C Holiday I	1700	385	380	380	- 5
CHIns A p	150	$21	21	21	
Compr Ap	100	$12	12	12	
Conagas	500	56	55	55	- 7
Con Chm A	100	$7⅞	7⅞	7⅞	+ ⅛
Con Bldg	11500	295	291	294	- 1
Con Fardy	1100	340	335	335	- 5
C Durham	2000	75	74	75	+ 1
C Marben	2000	66	66	66	- 3
C Morgn	100	148	148	148	
Cons Prox	4000	17	16½	16½	- ½
C Rexspar	2300	80	80	80	- 1
C West P	100	340	340	340	+ 15
Con Distrb	1200	295	290	295	- 5
Cons Gas	3390	$14⅜	14⅛	14⅜	+ ⅛
Con Gas D	600	$23¼	23	23¼	+ ¼
Conwest	200	340	340	340	
Cornat Ind	600	485	485	485	- 10
CoSeka R	5000	440	435	440	
Craigmt	250	$5⅜	5⅜	5⅜	- ⅛
Crain R L	100	$8⅛	8⅛	8⅛	+ ⅛
Crestbrk	100	385	385	385	- 5
Crush Intl	1200	$8	8	8	
Cyprus	200	$10⅛	10⅛	10⅛	- ⅛
D-G					
DRG Ltd A	1100	460	450	450	- 10
Daon Dev	250	$12½	12½	12½	
Daon A	300	$6⅛	6⅛	6⅛	- ⅛
Decca R	7916	$7¼	7¼	7¼	
Deltan Ltd	300	$6	6	6	-
Denison	400	$49½	49¼	49½	
Dicknsn	400	430	430	430	
Discovry	225	36	36	36	
Doman I	200	$5¼	5¼	5¼	
Dome	998	$51¼	51¼	51¼	+ 2
Dome Pete	3780	41	40½	41	+ ⅛
D Bridge	325	$19½	19½	19½	- ⅛
Dofasco A	980	$25	24¼	24¼	- ⅛
Dofasco p	100	59	59	59	+ ¼
Dom Store	370	$14¼	14¼	14¼	- ⅛
D Textile A	500	$7½	7½	7½	
Domtar	410	$14¼	14¼	14¼	- ⅛
Donlee M	700	$10⅛	10⅛	10¼	+ ⅛
Dr Mc C A	100	$13¼	13¼	13¼	+ ¼
Dunde Pal	1200	45	45	45	+ 5
Du Pont	2500	$14¼	13⅝	14¼	+ 1
Dylex L A	1000	57	7	7	- ¼
East Mat	931	225	215	225	
Ego Mines	27165	83	79	80	+ 1
Electro A	100	252	252	252	- 3
Emco w	100	115	115	115	-
Extndcat	500	$8⅛	8¼	8⅛	
Falcon C	2000	$5⅝	5½	5½	- ⅛
Falcon	415	$15½	15½	15½	- ¼
Fed Diver	500	205	205	205	- 5
Fed Pion	120	$23½	23½	23½	
Finning T	250	$16	16	16	
Foodex S	1530	$6⅜	6½	6½	- ⅛
Francana	2100	$6¼	6⅛	6¼	+ ⅛
G/H Steel	100	270	270	270	
G M Res	900	355	350	350	- 5
Gait Mal A	125	$7	7	7	- ⅛
GMC	510	$72	71¾	72	+ ⅛
Genstar L	1510	$23¼	23	23¼	+ ⅛
Gerrin Ist p	200	$8	8	8	+ ⅛
Gibraltar	350	$6¼	6¼	6¼	- ⅛
Glendale	1200	110	110	110	
Goldund M	10300	22	22	22	- ½
Goodyear	100	$13½	13½	13½	- ½
Graft G	600	$30½	30½	30½	+ ½
Gt Lk Paper	250	$27¼	27¼	27¼	
GL Pap w	200	$5¾	5¾	5¾	+ ⅛
Gt W Life	100	$52¼	52¼	52¼	- ¼
Gt West S	1300	250	250	250	- 5
Gulf Can	1525	$27⅛	27¼	27⅛	+ ⅛
Gulfstrm	3000	35	33½	33½	- ½
H to L					
Hambro C	600	410	405	405	- 10
Ham Tr	230	$16½	16½	16½	
Hard Crp A	100	355	355	355	
Harlequin	600	$15⅝	15¼	15⅜	+ ⅛
Hawker A	525	460	460	460	
Hayes D A	513	$5¾	5¾	5¾	
Home A	400	$28¼	28⅛	28⅛	
Hud Bay A	2510	$18	18	18	
H Bay Co	5350	$15¾	15½	15½	+ ⅛
HB Oil Gas	500	$34	34	34	- 1
Husky Oil	7801	$28½	28⅛	28⅜	- ⅛
Husky B pr	200	$36	36	36	
Husky E w	5100	$9⅜	9¼	9¼	
Hydra Ex	1000	19½	19½	19½	- 2½
Hy's Ltd	240	190	190	190	
IAC	1200	$15	14⅞	15	
ITL Ind	1650	118	110	118	+ 13
IU Intl	3846	$13	12⅞	13	+ ⅛
Imasco A	200	$26¼	26¼	26¼	+ ⅛
Imp Gen	600	400	400	400	
Imp Oil A	7245	$20½	20⅜	20½	+ ⅛
INCO A	4675	$30	29⅞	30	
Indal	3850	$16⅜	16⅛	16⅜	- ⅛
Inglis	200	$12½	12½	12½	
Inland Gas	872	$10¾	10⅝	10¾	- ⅛
Inter-City	2700	$7¼	7⅛	7¼	
IBM	53	$267	267	267	- 3
Int Mogul	2300	240	240	240	
I Mogul A	500	$11¼	11¼	11¼	
Int Pipe A	3850	$14½	14¼	14½	+ ⅛
IOSCO	165	$13¾	13¾	13¾	
Inv Group	400	$6⅛	6⅛	6⅛	
Inv Grp A	500	$6¼	6⅛	6¼	- ⅛
Irwin T A	220	230	230	230	+ 10
ISO	600	126	126	126	- 1
Jannock	275	$7¼	7⅛	7⅛	
Jannock A	100	$13¾	13¾	13¾	
Jannock B	225	$13½	13½	13½	
Joliet	2700	7	7	7	
Joutel	2666	14	14	14	
Kaiser Re	3400	$14¼	14⅛	14⅜	- ⅛
Kam Kotia	1000	62	62	62	- 1
Keeprite B	150	$10⅛	10¼	10⅛	
Kerr A A	2253	$15¼	15	15¼	+ ¼
Koffler A	1300	$5¾	5¾	5¾	
La Luz	100	$7⅜	7⅜	7⅜	- ⅛
La Verndr	100	$8	8	8	+ ¼
Labatt A	1123	$17	16⅞	16⅞	- ⅛
Labatt A p	240	$16¼	16¼	16¼	
Lacana	1650	410	395	410	+ 5
LOnt Cem	187	335	335	335	-
Langis	4000	9	8	8	- 1
Lau Fin	125	$6¼	6¼	6¼	- ⅛
Lau F 1.25	300	$15¼	15⅛	15¼	-
Leigh Inst	6600	310	305	305	+ 5
Leons Fin	100	$6⅜	6⅜	6⅜	+ ⅛
LL Lac	1600	150	150	150	+ 5
Livingsto	100	$12½	12½	12½	
Lob Co A	510	3206	320	320	
Lob Co pr	260	$24	23¾	23¾	
Lob Ltd Ap	240	$14¾	14¾	14¾	
Lob Ltd Bp	240	$15¼	15¼	15¼	
Lochiel	7000	141	141	141	+ 2
Lodo M	275	390	380	380	
Logistec A	100	300	300	300	
Lyfton M	2110	35	35	35	
M to O					
MEPC	600	$9¾	9¼	9¼	- ⅛
MICC	100	$9¼	9¼	9¼	
MB Ltd	4970	$22¼	22¼	22¼	- ¼
Magna Int	250	$15½	15½	15½	
Magnason	400	195	195	195	+ 1
Magnetics	1000	57	57	57	- 2
Maisic Wil	1900	230	230	230	
Maplex M	415	325	325	325	- 5
Mrime El A	148	$9¼	9¼	9¼	
Maritime	190	$20	19⅞	20	
Mass Fer	9840	$21¼	20⅞	21¼	+ ⅛
Mas F A	340	$28¼	28¼	28¼	- ⅛
Mas F B	1000	$28¼	28	28¼	- ⅛
Mc Adam	500	29	29	29	+ 1
Mc Intyre	100	$34¼	34¼	34¼	+ ⅛
Melcor	210	490	490	490	
Mercantil	416	$12¼	12¼	12¼	
Merland E	3600	430	425	425	- 5
Met Stor A	400	$9¼	9¼	9¼	- ⅛
Midamar	3100	11	11	11	
Minri Res	1000	145	145	145	- 3
Molson A	546	$16⅛	16⅛	16⅛	
Mphetr P	300	29	29	29	
Mtl Trust	387	$12⅝	12½	12½	+ ⅛
Moore	7045	$32¼	32⅛	32⅛	+ ⅛
Multi Acc	150	250	250	250	- 8
Murphy	500	$8⅛	8⅛	8⅛	
N B Cook	500	100	100	100	- 11
N-I-Mark	4500	34	34	34	
NaChrs I	200	$5⅝	5⅜	5⅜	+ ⅛
Nat Drug	400	$5⅝	5⅝	5⅝	
Nemco	1600	190	185	185	- 3
Nesbey	3780	200	192	195	+ 7
NB Tel	338	$18¼	18¼	18¼	+ ⅛
NB Tel 1.85	100	$23	23	23	
N Goldvue	28500	11	9	9	- 3
N Canada	500	27	27	27	+ 5
Nor Tel	350	$31⅞	31⅜	31⅜	- ⅛
Northgat	6100	490	485	490	+ 5
Northld	2400	7	7	7	
NW Util p	100	$47	47	47	
NS Savngs	100	$13½	13½	13½	- ⅛
Nowsco W	2100	$24¼	24¼	24¼	- ⅛
Nu-Wst A	200	$11⅞	11⅞	11⅞	+ ⅛
Numac	300	$10⅞	10⅞	10⅞	- ⅛
OPI A	200	$7	7	7	
OSR Ind	300	275	270	270	
Oakwood P	2400	130	130	120	+ 4
Obrien	7300	120	120	120	
Ocelot A	150	$8⅛	8¼	8⅛	- ⅛
Okanagan	100	$7	7	7	
Orchan A	500	235	235	235	- 1
Oshawa A	1400	385	380	380	- 5
Oshko P	15900	4	4	4	
Oxford A	400	$12¾	12¾	12¾	- ⅛
P to S					
Pac Coper	3500	127	126	127	+ 1
Pac Pete	1247	$28	28	28	+ ¼
Page Pet	1000	275	275	275	+ 5
Palmour A	3850	370	365	370	
Pan Centr	2166	57	57	57	
PanCan P	575	$26¼	26½	26¼	+ ¼
Paulin A	200	350	350	350	
P Dept S	650	$7⅛	7	7	- ⅛
Peyto	1000	207	207	207	
Peyto Oils	1850	$6⅞	6¾	6¾	
Pick Crow	2000	15	15	15	
Pitts C	1300	$5¼	5¼	5¼	
Placer	275	$20⅞	20¾	20¾	
Pominex	1000	60	60	60	-
Ponder	2400	54	54	54	
Pop Shops	1700	$5⅛	5	5⅛	+ ⅛
Pow Corp A	1762	$7⅜	7⅜	7⅜	- ⅛
Prado Exp	400	145	145	145	
Prairie Oil	4500	$9¼	9	9¼	- ⅛
Precamb	1000	70	70	70	+ 2
Preston	624	$15¼	15⅛	15¼	- ⅛
Price Co	400	$10½	10⅜	10⅜	- ⅛
Provigo	1000	$7¼	7¼	7¼	- ⅛
Qasar Pet	500	$7	7	7	
Q Mattgmi	2100	$17½	17½	17½	
Ram	1000	$6¼	6⅛	6¼	
Ranger	1400	$20¼	20⅛	20¼	
Rank Org	120	310	310	310	
Readers D	100	$11¼	11¼	11¼	+ ⅛
Redpath A	2000	$14¼	14	14¼	+ ⅛
Redstone	1000	56	56	56	+ 1
Reed Pap A	1250	$10½	10½	10½	
Reed Ostr A	1831	$8	8	8	
Repub Res	12700	140	140	140	+ 3
Revelstk	250	$7¾	7¾	7¼	
Revelstk p	250	$13¼	13¼	13¼	
Rio Algom	1213	$29½	29¼	29⅜	+ ⅛
R Little	500	165	163	163	- 2
Roman	300	$17⅜	17	17	- ¼
Rothm 2p	1000	$15	14¾	14¾	- ⅛
Rothmn w	1000	12½	12½	12½	+ ½
Royal Bnk	5175	$23¼	23½	23¼	+ ⅛
Royal Tr A	10970	$15⅛	15⅛	15⅛	- ⅛
Russel H	500	$9	9	9	- ⅛
Russel 9¼	175	$22¼	21¾	21¾	- ⅛
St Fabien	1000	3	3	3	
Sandwell A	100	$9	9	9	
Schmidt	500	$10	10	10	
Schneid p B	250	$8⅛	8½	8½	+ ¼
Scot York	5200	239	232	236	+ 6
Scythes	100	420	420	420	- 5
Seagram	9280	$21¼	21⅛	21⅛	+ ⅛
Shelf Can	242	$14¼	14¼	14¼	- ⅛
Shezriff A	2805	$5⅝	5½	5½	
Siebens	100	$13⅜	13¼	13⅜	+ ⅛
Sigma	200	$21¼	21	21	
Simpsons	2131	$5⅝	5⅝	5⅝	
Simpson S	1000	$7¼	7¼	7¼	- ⅛
Skye Res	1000	$7⅜	7⅜	7⅜	+ ⅛
Skyline H	250	172	172	172	
Slater Stl	1667	$8¼	8¼	8¼	
Southn A	1510	$19¼	19¼	19¼	- ⅛
Spar Aero	600	425	425	425	
Spooner	2000	26	26	26	- 1
St Brdcst	225	$8⅛	8⅛	8⅛	
Stelco A	2575	$25⅛	25⅛	25⅛	- ¼
Steep R	125	187	187	187	+ 2
Stelmon	200	$5¼	5¼	5¼	- ⅛
Sterlstm	1000	310	310	310	- 5
Superior E	1000	60	59	60	+ 5
T to Z					
Tara	1635	$18	18	18	
Teck Cor A	720	$7⅛	6¾	7⅛	
Teck Cor B	753	495	485	490	
Tex Can	125	$28⅜	28⅝	28⅜	+ ⅛
Txsglf	5615	$29½	29	29½	+ ⅛
Thom Ind	1800	$14	13⅞	14	+ ⅛
Thom N A	1300	$12¼	12	12	- ⅛
Tombill	1200	44	44	44	- 2
Toromnt	237	270	270	270	- 5
Tor Dm Bk	3632	$17⅜	17¼	17⅜	
Total Pet	700	$7¾	7¼	7¼	
Total P A p	200	$16⅞	16⅛	16⅛	+ ⅛
Totl Pet w	1200	216	215	215	+ 2
Tradent A	857	15	14⅝	14⅝	- ⅛
Tr 10¼	800	$11¾	11¾	11¾	+ ⅛
Trader 69 w	100	390	390	390	
Tr C Glass	500	$5	5	5	
Trns Mt A	1220	$10¼	10⅛	10¼	+ ⅛
Transair	1050	175	173	175	+ 7
TrCan PL	7522	$14	13⅞	14	
TrCan B pr	220	$35¼	35¼	35¼	
TrCan C pr	270	$45¼	45¼	45¼	
Trimac A	300	$9¼	9⅛	9¼	+ ⅛
Turbo R	400	315	310	310	- 5
Ulster Pet	2398	49	49	49	
Un-Carbid	260	$17¼	17¼	17¼	+ ⅛
UGas A	2000	$9¼	9⅛	9¼	
UGas 5½	700	$32⅜	32⅜	32⅜	
UGas 6 pr	100	$34¼	34¼	34¼	+ ⅛
UGas 8 pr	600	$21¼	21¼	21¼	+ ⅛
Union Oil	2100	$9⅛	9	9⅛	+ ⅛
U Cdn Shar	300	$12	12	12	
U Canso	360	$7⅛	7⅛	7⅛	
U Corp B	1500	$10¼	10¼	10¼	
U Keno	100	$18¼	18¼	18¼	+ ⅛
U Siscoe	1200	$6⅛	6⅛	6⅛	- ⅛
Un Tire A	100	123	123	123	- 2
Univr Gas	100	$5¾	5¾	5¾	
Upp Can	1000	132	132	132	- 2
Versatil A	600	$10¼	10¼	10¼	
Vestgrn	300	$14¼	14¼	14¼	
Voyager P	310	$8⅛	8⅛	8⅛	+ ⅛
Vulcan Ind	950	$17¼	17	17	- ¼
Walax A	900	$14⅜	14⅜	14⅜	+ ⅛
Walk GW A	2735	$26½	26¼	26½	+ ⅛
Wardair	1200	234	230	234	+ 2
Warh Can	275	$7¼	7¼	7¼	
Weco Dev	1000	490	490	490	- 10
Weldwod	100	$13	13	13	
Spooner	2000	26	26	26	- 1
Wcoast Pt	2500	$7½	7¼	7¼	- ⅛
W Pet A p	500	$14½	14½	14½	- ¼
Wcoast T	2175	$29¼	29¼	29¼	+ ⅛
Wcoast w	1600	405	400	400	
Westeel	250	$13½	13½	13½	
W Bcas A	600	$9½	9½	9½	
Westmtl	100	180	180	180	
Weston	900	$13¾	13¾	13¾	
Whitnorse	800	220	220	220	- 4
Whonok A	300	$8¼	8¼	8¼	- ⅛
Wilco	1000	13	13	13	
Woodreef	2500	67	67	67	+ 1
Woodwrd A	100	$16¼	16¼

Grain Inspectors 'Too Chummy' with Bosses

VANCOUVER (CP) — A federal government inquiry into safety practices in West Coast grain terminals says a "chummy relationship" between Labor Canada inspectors and terminal operators has contributed to unsafe conditions.

The report, prepared by W. D. L. Finn, dean of applied sciences at the University of British Columbia, was commissioned by Labor Minister John Munro after a 1975 terminal fire in Vancouver that took five lives.

Finn submitted his report Oct. 7, 1976, but release of the two-volume study has been delayed by translation. Art Gibbons, regional director for Labor Canada in Vancouver, released a copy late last week.

Finn concluded that working conditions in grain elevators are hazardous because the companies are behind the times in controlling explosive grain dust, use electrical equipment that is not up to standard and are casual in their use of pesticides.

Finn says that during his own inspection of elevators he "found many examples of non-compliance and many practices that could not be considered safe or prudent.

"This unsatisfactory state of affairs must surely have been equally evident to Labor Canada."

"We were not strong enough in insisting on comphance" Gibbons said Friday, adding that his department deserved much of Finn's criticism.

Finn found that Canadian Dangerous Substance Regulations were being contravened by the grain companies in three areas:

—Haphazard housekeeping practices in cleaning up grain spills and explosive dust;

—Handling of pesticides;

—Handling of pesticides;

—Use of electrical equipment which is not explosion-proof in a combustible atmosphere.

Finn said Labor Canada "must give leadership and make clear its determination that conditions shall be changed."

The department had left itself wide open to union charges that it was too chummy with management, he said, "by its almost exclusive relationship with management on matters relating to inspection and regulation.

"In the best of circumstances, such a relationship is unwise; in an industry which has not enjoyed the best of labor relations, it is a serious tactical mistake."

PUSH SOCIALISM, UNIONISTS URGED

VANCOUVER (CP) — George Johnston, president of the British Columbia Federation of Labor, urged about 500 trade unionists at a May Day rally Sunday to re-dedicate themselves to the fight for a socialist society.

Johnston said that only through a powerful trade union movement would workers reach the ultimate goal — "a society in which exploitation is eliminated, where workers have control over their destinies, in short a socialist society."

He said the labor movement has fallen on bleak times recently — with surging unemployment and the federal government's wage control program — but is emerging from the period with growing strength.

He attacked the federal and provincial governments for a lack of action on unemployment, which he said is reaching crisis proportions.

"The unemployment was callously created prior to controls, in an endeavor to fight inflation . . . the worker was being sacrificed," Johnston said.

He criticized the federal government's attempts to cut down on unemployment insurance claims by increasing the waiting period and said the government has the same attitude as Bill Vander Zalm, B.C.'s minister of human resources, in believing that people are unemployed deliberately and are out to beat the system.

Mercury Marine
sells
MARINE ACCESSORIES
800 Cloverdale Ave.

ENGLISH TEACHERS IRKED BY CRITICISM

VANCOUVER (CP) — Joyanne Landers, president of the British Columbia English Teachers' Association, says much recent criticism of high school English programs is dangerous because it is demoralizing to both teachers and students.

Landers said even excellent students doubt themselves when they read in the newspapers that high schools are turning out illiterates.

She said statements by Robert Jordan, head of University of B.C.'s English department, that it's not unusual to find students starting university who have little or no experience in writing are "dangerous and inaccurate."

Landers said Jordan should remember that the student population has changed over the years.

There are many students in Grade 12 who, 20 years ago would have left school earlier, she said, and others who speak English as a second language.

VICTORIA'S MAY QUEEN — one of these nine candidates — will be chosen May 8 at Saanich Municipal Hall. Queen candidates gathered Saturday at McPherson Playhouse and are, from left, Dawn Payne, of Parkland Secondary, Debbie Marrison, of Lambrick Park Secondary, Jeanne Clayards, of Victoria Senior Secondary, Nancy Darling, of Reynolds Secondary, Ingrid Coppin, of Dunsmuir Secondary, Helen Jansen, of Claremont Secondary, Ann McFalls, of Esquimalt Secondary, Jane Carter, of Oak Bay Secondary and Suzanne Bryson, of Mount Douglas Secondary. (Irving Strickland photo)

Trustees Accept Core Plan

VANCOUVER (CP) — Cliff Adkins, newly-elected president of the British Columbia School Trustees Association, said Sunday that the province's 75 school boards can live with the provincial government's new core curriculum.

Adkins, a North Vancouver school trustee, was elected by acclamation Sunday to succeed Penticton lawyer Redina Hamilton.

He said in an interview that the BCSTA doesn't expect too many changes to the core curriculum, which will emphasize teaching basic skills on a compulsory basis in public schools, beginning in the 1977-78 school year.

Adkins said Education Minister Pat McGeer has assured trustees the curriculum will be in effect by September.

He said there is a need for individual trustees to become more involved in the grassroots of the BCSTA and in key education issues in the province.

Adkins also expressed concern that the provincial government approve funding for independent schools only if it does not intend to utilize funds intended for public schools.

The use of the British Columbia Teachers Federation film on racism, will be left to the discretion of individual school boards; he said, although the film should be shown only in accompaniment with positive materials emphasizing the benefits of multi-culturalism.

Other new officers elected at the BCSTA's annual general meeting were Dave Kandal, a former director, as vice-president, and Rubymae Parrott and Aileen Fletchers as directors.

In other business the association approved a motion recommending that B.C. universities' teacher education programs include compulsory courses in the teaching of reading and the language arts for elementary and secondary levels.

Motions to recommend that standardized testing be introduced in public schools and that school tax on farm land be removed were defeated.

Peter Fastbender, Langley school trustee, announced that the Langley school board has reversed its decision to withdraw from the BCSTA because the board feels that the only way to remedy the lack of direction on general education issues in the BCSTA is not to give up, but to fight from within.

Mac-Blo Fleet Cut

NANAIMO — Harbor authorities here say that MacMillan Bloedel has steadily reduce its deepsea fleet. The fleet, chartered by Canadian Transport Co., a MacMillan-Bloedel subsidiary division, is down to 29 ships and one million deadweight tons from a peak in late-1974 of 57 ships and 1.6 million deadweight tons.

Private Schools Get 'New Money'

VANCOUVER (CP) — Education Minister Pat McGeer says that funding promised for independent schools in British Columbia will not be diverted from the public school sector.

The minister told the annual convention of the B.C. School Trustees Association that new money will be used to help finance private edueation.

McGeer also told the trustees that he'll do everything he can to obtain more money for education. However, he warned that provincial revenues aren't growing at the pace of school budgets.

He noted that in spite of declining pupil enrolments, many school districts are still hiring more teachers. He told the convention that the practice cannot continue.

On another topic, the minister said teachers should be encouraged to assume administrative tasks for a period and then return to the classroom. He admitted his suggestion could cause problems, especially regarding pensions, but said his department is working on the idea.

UIC CURBS HIT

VANCOUVER (CP) — The Canadian Labor Congress says the federal government is insensitive in proposing unemployment insurance changes that restrict benefits for fishermen.

CLC national director Ed Johnston said the proposed increase to 10 - 12 weeks from eight week in time worked to qualify for benefits would greatly penalize those who cannot find continuous work.

"Regulations that will limit salmon fishing in some areas to six or eight weeks will mean loss of UIC benefits to hundreds of fishermen next winter if the 10 or 12 week provision becomes law," Johnston said.

EXPERIENCED SALESPERSON
REQUIRED BY QUALITY MEN'S WEAR STORE.
Excellent working conditions and top salary to right applicant.
Apply in writing to
2530 CENTRAL AVE., VICTORIA, V8S 2T3
4-29

Pacific Fireplace Ltd.
requires
BRANCH MANAGER
VICTORIA AREA
Pacific Fireplace Ltd. requires aggressive self starter to manage operations in Victoria area.
RESPONSIBILITIES WILL INCLUDE:
• Develop contract sales
• Operation of retail outlet and warehouse
• Ability to work independently
• Direct a small staff
QUALIFICATIONS:
• Successful experience in selling contracts or trade
• Ability to read plans accurately
• Potential management ability
• Background in fireplace equipment or building material sales or management an asset
REMUNERATION:
• Salary and bonus
• Complete fringe benefits: medical, dental, group insurance, drug plan, etc.
• Complete training program
Please reply in confidence to Box 1676, Victoria, giving complete details of education, experience, salary requirements, etc.

SEABOARD PLAZA
KEATING and VEYANESS
Up to 9,000 sq. ft. commercial space available now in Central Saanich. Large food store, Credit Union and Restaurant Leasing 21,000 Sq. Ft.
Enquiries — 652-1177
4-15

The Happyface Place
We're in business to make you smile

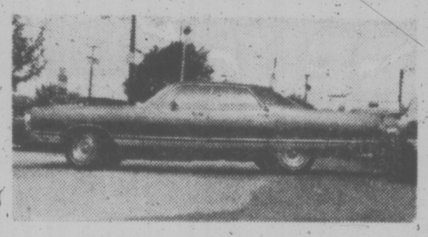

PURE LUXURY
1972 CHRYSLER NEW YORKER
4-Door Hardtop, V8, automatic, power steering, power brakes, power windows, power seats, stereo, air-conditioning, radial tires and deluxe steel wheels.
BCAA INSPECTED
$2995
McCALLUM MOTORS
CORNER YATES and COOK 382-6122
5-1 (D.L. D00850A)

GLASS GLASS
VICTORIA GLASS
WINDOW REPAIRS
MIRRORS
388-4811 • 360 Bay • 388-4141
1-31

THE GREAT KILOMETER KAPER
WALKING YOUR WAY SOON
MAY 7, 1977
You could win a "KAPER T-SHIRT" or a LOTO CANADA TICKET or a 10-SPEED BICYCLE.
Starts 8:30 to 9:30 a.m. at Kilometer/mile "0" Beacon Hill Park.
Full Kaper is 20 miles/32 Kilometers.
Mini Kaper is 10 miles/16 Kilometers.
Pick up your Kaper Button, pledge forms and maps from the following Credit Unions or the Scout House (1034 Johnson St.)
Saanich Peninsula Credit Union
West Coast Savings Credit Union
Victoria Public Service Credit Union
WEAR YOUR KAPER BUTTON WHEN COLLECTING PLEDGES
WEAR YOUR KAPER BUTTON TO SCHOOL OR WORK
WEAR YOUR KAPER BUTTON ON THE MARCH
"Helping the Boy Scouts through the United Way"
FOR FURTHER INFORMATION CALL THE VICTORIA SCOUT HOUSE
388-4265
JOIN THE GREAT KILOMETER KAPER
BOY SCOUT WALKATHON

THE RESTAURANT & FOOD SERVICE ASSN. OF B.C.
in association with
F. R. MACHIN & ASSOCIATES
Present a half day workshop dealing with all aspects of security precautions in the food service industry. The workshop is positively guaranteed to save you money.
Choose either the morning session from 8:30 a.m. to 11:30 a.m. or again in the afternoon from 1:30 p.m. to 4:30 p.m.
the day . . . WEDNESDAY, MAY 4th
The workshop will be conducted in the Coronet Room of the Imperial Inn on Douglas Street.
For Registration, please contact either:
Mr. Gordon Schoor . . . 477-8022 or Mr. Frank Machin . . . 477-4214
Registration Fee: Members $12.50, Non-Members $17.50
4-29

THINK...
You can either lease transportation. Or you can lease a Mercedes-Benz.

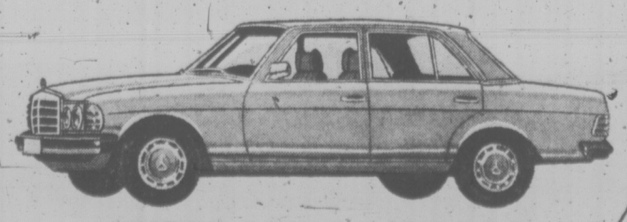

THREE POINT MOTORS
2620 GOVERNMENT ST. at Hillside • 385-6737
dlr. lic. 00740A

INVESTMENTS
26 SUITES ESQUIMALT $438.000.00
32 SUITES OAK BAY $840.000.00
12 SUITES FAIRFIELD $240.000.00
3 STORES DOUGLAS ST. $130.000.00
2 LOTS ZONED RETAIL IN OAK BAY
PRESENT INCOME GOOD $135.000.00
See Peter Brown of
P.R. BROWN & SONS, LIMITED
762 Fort St. 385-3435 anytime
4-29

Juan de Fuca Wins Opener With Cole in Sharp Form

This could be the big year for Juan de Fuca.

A junior team that joined the senior Stuffy McGinnis Men's Softball League last year, Juan de Fuca finished as runnersup in the 1976 provincial junior championships.

Virtually intact, the juniors raised thoughts of reaching the Canadian finals this season with an impressive start Sunday in the McGinnis League.

With pitcher Larry Cole in complete charge, Juan de Fuca upset Victoria Athletics (nee Royal Oak) 3-2 in one of Sunday's three openers at Central Park. Only 19, but in his third year in senior company, Cole held Athletics to only three hits.

An error, catcher Pete Rumsby's single and Rob Coldwell's base-clearing homer provided Cole with all the runs he needed.

In other games, Colony Inn Royals tripped Molsons 9-2 and Ingraham Hotel edged Seaboard Construction 4-3.

CJVI Vicettes, Cresc Angels and GSV Combos scored victories but the surprise in the Senior Women's League opening was MacDonald Furniture's 4-4 tie with defending champion Colony Inn.

Macs managed only hits off Debbie Derkson but capitalized on four errors and walks.

Capital Builders, Remco Office Supplies, Castle Properties and Century Inn were opening-day winners at Heywood Park while batters high-lighted the start of the Sidney Men's League.

Terry Orr's two-run shot in the eighth inning provided Harvey's Sporting Goods with a 9-7 victory over Sidney Hotel. KOA Kampground dumped Tsawout 14-7 and Seaboard Properties needed two homers from Doug Boden and one each by Don Prampin and Rob Loughead to trip Travelodge 8-5.

WOMEN'S LEAGUE

CJVI Vicettes 13, Hygrade Radio 8

Cresc Angels 13, Ingraham Hotel 8

GSV Combos 10, Victoria Athletics 4

McDonald's Furn. 4, Colony Inn 4.

Exhibition

Nanaimo A & B 16, Butler Brothers 5

SIDNEY MEN

Sidney Hotel 7, Harvey's 9

Seaboard Properties 8, Travelodge 5

KLOA Kampground 14, Tsawout 7

HEYWOOD MEN

Capital Builders 10, Ocean Express 2

Remco Office 3, Webb and Trace 2

Castle Properties 3, Hygrade Radio 1

Taylor Movers 4, Century Inn 10.

McGINNIS MEN

Ingraham	300 010 0 — 4	10	0
Seaboard	001 002 0 — 3	7	1

Mel Nelson, Randy Jackson (7) and Paul Kraeling; Barry Wilkin, Pete Devana (5) and Tom Robertson.

Juan de Fuca	003 000 0 — 3	5	0
Athletics	001 010 0 — 2	3	1

Larry Cole and Pete Rumsby; Ken Fox and Wayne Scotney. Home runs: Juan de Fuca, Rob Coldwell; Athletics, Dennis Eckert.

Molsons	000 200 0 — 2	4	2
Colony Inn	050 310 x — 9	8	5

John Kilgore, Dick Michaud (4) and Stan Everick; Bob Harris and Jim Boyd. Home runs: Molsons, Skip Standish; Colony Inn, Ron Grant, Harris.

VOLLEYBALL BRONZE FOR CANADIAN TEAMS

SANTO DOMINGO, Dominican Republic (CP) — Canada defeated Puerto Rico 3-1 Saturday to win the bronze medal in the men's division at the North and Central American and Caribbean volleyball championship.

The Canadians downed Puerto Rico 15-12, 13-15, 15-7, 15-4 before a crowd of 15,000 to finish with the second-best record at the competition. Canada finished third, however, because of its loss to Mexico in the semi-final Friday night.

Cuba won the championship by beating Mexico in the final.

In the women's division, Canada also won the bronze after defeating the Dominican Republic 3-0 Saturday. The Canadian women scored consecutive wins of 15-1, 15-1, 15-6.

Cuba won the women's division while the United States took the silver medal.

HOCKEY TRAIL

SUNDAY

Quebec Major

Sherbrooke 7 Quebec 4 (Sherbrooke wins eight-point final series 8-2).

Quebec Junior

Beauport 3 La Tuque 2 (first game of best-of-seven final)

Ontario Major

London 5 Ottawa 2 (Ottawa leads eight-point final 6-4)

Allan Cup

Brantford 8 Spokane 5 (Brantford leads best-of-seven final 2-1)

Hardy Cup

Warroad, Minn., 7 Campbellton, N.B. 5 (Campbellton leads best-of-five final 2-1)

SATURDAY

Americas

Nova Scotia 4 Rochester 3 (Nova Scotia wins best-of-seven final 4-2)

International

Toledo 5 Saginaw 2 (best-of-seven final tied 1-1)

Allan Cup

Spokane 5 Brantford 2

Hardy Cup

Campbellton 5 Warroad 1

Centennial Cup

Prince Albert 8 Calgary 5 (Prince Albert wins best-of-seven western final 4-1)

Announcer Switch

LOUISVILLE, Ky. (AP) — Veteran racing announcer Charles (Chic) Anderson will leave Churchill Downs after calling the May 7 Kentucky Derby. Effective May 23, he will assume a similar position with the New York Racing Association which operates Aqueduct, Belmont and Saratoga.

Alcos Score Double In Weekend Cricket

Alcos displayed impressive mid-season form during the Victoria and District Cricket Association's opening weekend.

Alcos scored a pair of easy victories to highlight the opening fixtures.

Sparked by the timely batting of captain John Schofield, Alcos defeated Albion by six wickets on Saturday and followed it up Sunday with a five-wicket triumph over Nanaimo.

Castaways and Incogs were other opening-game winners.

Batting first, Nanaimo was all out after scoring 105, including Ray Telford's 60 runs. Alcos replied with 107 for the loss of only five wickets as Mike Nation scored 32 runs and Stan Hanson 30.

Nation also sparkled as a bowler, claiming three Nanaimo wickets for 25 runs.

In Saturday's game, with time running out and only two overs remaining, Schofield ran up 31 runs not out to life Alcos to 111 for four. Albion had been dismissed for 110 all out.

Mike and brother Peter Nation contributed 34 and 32 runs, respectively, while John Callender scored 45 for Albion.

Castaways scored a three-wicket victory over Oak Bay. Tom Hayes scored 40 and Tim Brierly 37 as Oak Bay was all out for 121. Castaways hit 122 for the loss of seven wickets with Dave Clark scoring 39 and Dave Shaw 31.

Incogs, batting first, declared at 158 for the loss of only three wickets, then dismissed Saanich for 75 runs.

Jim Wenman sparked Incogs' batting with 79 runs while Jeremy Goodwin added 46. Rob Wilson (four for 27), Dave Gladders (three for 21) and Anton Larsen (two for six) led the bowling against the Saanich team making its first appearance in the league.

Raceway Fire

TOLEDO, Ohio (AP) — Fire early Sunday destroyed the clubhouse and grandstand areas at Raceway Park. No injuries were reported. The fire did not affect the barn area, where 39 horses died last August in a blaze that levelled four barns. Damage was estimated at $500,000.

Argentina Ousts U.S.

BUENOS AIRES, Argentina (AP) — Guillermo Vilas, Argentina's No. 1 tennis player, beat Dick Stockton Sunday and gave his country its first victory over the United States in Davis Cup tennis victory.

The 24-year-old Vilas downed Stockton, 5-7, 6-2, 6-2, 6-2 in a three-hour, 20-minute match before 7,000 cheering fans, including the Argentine military president, Gen. Jorge Videla.

The victory advanced Argentina to the Davis Cup semi-finals against Australia.

In the final match Brian Gottfried downed Ricardo Cano 7-5, 7-5, 6-0, but it was little consolation to the disappointed Americans.

Hunters Romp Over Nanaimo

Saanich F. J. Hunters are holding the whip hand in the Vancouver Island junior "B" lacrosse tournament.

Saanich, sparked by Peter McCreesh's five goals and four by Len Cardiff, trounced Nanaimo Timbermen 14-2 Sunday to record their second straight victory.

Juan de Fuca Whalers squared their record at 1-1 by defeating Victoria Strathcona Stingers 12-6 in another Sunday game. Stingers also have a 1-1, won-lost record after opening the tournament with a 20-7 victory over Nanaimo on Saturday.

Saanich edged Juan de Fuca 16-13 in their opening game.

The four-team tournament winds up next Saturday in Nanaimo with Stingers facing Saanich and the Timbermen going against Juan de Fuca.

Brian Grant sparked Whalers to victory with three goals and an assist. Cleve Deenshaw scored three for Victoria.

Dwayne Ferguson was Saturday's scoring standout with six goals and seven assists in Victoria's romp past Nanaimo. Mark Schoor added four goals for Stingers while Ron Sage scored five for Nanaimo.

McCreesh and Bill Van Buskirk each had two goals and three assists for Hunters in Saturday's game. Gerry Vonk fired four and Harry Judge counted three for Juan de Fuca.

BOODLES

The Great Gin from Great Britain

Splendour in the glass

SUPER CAPITAL FOODS

50 WEST BURNSIDE Open Daily 9 to 9

ANNOUNCING

OUR NEW STORE IN SIDNEY

NOW OPEN!

SIDNEY STORE HOURS
OPEN:
Mon., Tues., Wed.
Sat. 9 to 6
Thurs., Fri.
9 to 9
Sun., 12 to 6

10% OFF YOUR TOTAL FOOD BILL
WEDNESDAY MAY 4th ONLY
BOTH BURNSIDE AND SIDNEY STORE
Min. order $5: cartons of cigarettes and tobacco not included.

9819 Fifth Street Sidney
Prices Effective Both Stores May 1, 2, 3

WE RESERVE THE RIGHT TO LIMIT QUANTITY.

FRESH SLICED BEEF LIVER 49¢ lb.
OLYMPIC CRY-O-VAC CORNED BEEF 1.09 lb.
FRESH REG. GROUND BEEF 59¢ lb
FRESH MEATY PORK RIBLETS TRY IT BARBECUED ..... lb. 35¢

MAGIC INSTANT SKIM MILK POWDER 5 LBS. 2.99
ABC POWDER DETERGENT 5-LB. KING SIZE 1.79
CHEERIO ASPARAGUS TIPS 12-OZ. TIN ..... 65¢
APRICOT, PEACH, RASPBERRY NABOB JAM 24 OZ. 1.19
NALLEY'S POTATO CHIPS ALL VARIETIES 7.9-OZ. TRI PACK 55¢
NABOB BUTTERED SYRUP 32-oz. ..... 89¢
SQUIRREL PEANUT BUTTER 48-OZ. SMOOTH OR CRUNCH 1.99
NESTLE, 15-oz. Tins PUDDING ALL FLAVORS ..... 2/89¢
DEVON APRICOT HALVES 14-OZ. TIN ..... 39¢
NESTEA ICED TEA 24-OZ. 1.79
TANG 32-OZ. SALAD DRESSING 99¢
SUPER SIZE CREST TOOTHPASTE REG. AND MINT 150 ML. 1.39
PERSONAL SIZE IVORY BAR SOAP 4 BARS 69¢

FRESH SNOBOY BROCCOLI lb. 29¢
CANADA NO. 1 SNOBOY CELERY LARGE STALK EA. 39¢

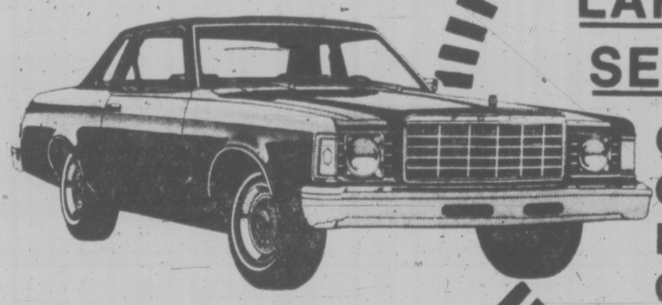

THE LARGEST SELLING COMPACT CAR in British Columbia

1977 FORD Granada

Special Edition 2-DOOR SEDAN

STOCK No. 6492

4-speed manual overdrive transmission, 200 C.I.D. 6-cylinder engine. Steel-belted radial tires. Power steering. AM radio. front disc brakes.

$4646 LOW-COST BANK FINANCING

Peter Pollen Ford Sales

1060 YATES ST.

384-1144

(D.L. 745A)

Nostalgia Steps Best

By The Canadian Press

Nostalgia blazed past Papelote and Best Person, who were duelling for the lead in the deep stretch, and won the $10,000 Stepping Stone Purse on opening day at Churchill Downs race track Saturday.

Nostalgia, making only his third start of the year, crossed the finish line almost five lengths in front of Papelote in the next-to-last prep for next Saturday's Kentucky Derby.

Papelote finished two lengths in front of Best Person who was followed by Inbiber, favored Coined Silver and Senator Baffler. Each of the three-year-olds except Senator Baffler is eligible for the Derby.

Nostalgia, ridden by Larry Snyder, carried 122 pounds over the one mile on a fast track in 1:37 2-5 and paid $15.80, $6.50 and $5.

The final Derby prep will be Tuesday's seven-furlong Derby Trial Stakes. In past years, the Derby Trial had been run at a mile and the Stepping Stones purse at seven furlongs.

In other major races Saturday in the United States, Improviser won Hialeah's $96,000 Hialeah Turf Cup and Shawi won the $80,475 Top Flight Handicap at Aqueduct.

At New York's Improviser held off Oilfield by three-quarters of a length to win the Hialeah Turf Cup as heavily-favored Gravelines broke his right front ankle nearing the stretch turn.

French-bred Gravelines, ridden by apprentice sensation Steve Cauthen, had to be destroyed shortly after the race. Proponent, an entry with Improviser, finished five lengths back in third and a neck in front of Riverside Sam.

Miguel Rivera rode Improviser 1½ miles on the grass in 2:28.

The injury to Gravelines, a 3-to-5 choice of the crowd of 16,993, capped a dismal day for Cauthen, who will be 17 years old today.

He finished out of the money with all six of his mounts, five of which went off at 2 to 1 or less and the other at 3 to 1.

Gravelines, top weight at 123 pounds, won last month's Pan American Handicap at Gulfstream in track record time. He also won a division of the Canadian Turf Handicap and had two seconds in his four-race American career.

At New York, Mrs. Randolph Weisler's Shawi came from off the pace with a furious stretch drive to win a four-house photo finish in the 38th running of the Top Flight Handicap.

The four-year-old daughter of Wise Exchange-Sharis Joy, ridden by Mike Venezia, carried 111 pounds over the mile and a furlong in 1:49 4-5 to win by a nose over the odds-on favorite Proud Delta.

On Sunday at Inglewood, Calif., longshot Anne's Pretender upset the favorites with a front-running performance to win the $112,400 Century Handicap at Hollywood Park.

Handled by jockey Laffit Pincay, the five-year-old winner finished a length in front of Properantes, with Effervescing third. The betting favorite, Caucasus, trailed out of the money in the field of 10 older horses.

CAREER EARNINGS of Jimmy Connors (above) soared past $2-million mark Sunday when he defeated Mexican Raul Ramirez 6-4, 5-7, 6-2 in final of Alan King tennis tournament at Las Vegas. Connors, who collected $50,000 for victory, had hinted Saturday that he might abandon pro tennis circuit temporarily because "there is too much stuff going on in this game for me," adding that he was going to "hang around for a little while and cause a few problems for them . . ."

Hornets in Front

Saanich Hornets won the battle of the unbeaten Sunday to establish a firm hold on first place in the Vancouver Island Junior Bantam Football League.

Hornets recorded their fourth straight win by clipping previously-unbeaten Oak Bay Crusaders 31-12 at Cedar Hill Park.

Chris Spargo sparked Hornets by scoring three touchdowns and a convert. Don Phillips scored two majors for Hornets while Brad Stevenson and Alan Paladini went over for Oak Bay's six-pointers.

While the Hornets put a lock on first, Juan de Fuca Tigers erupted for 28 points in the second half to defeat Saanich Vampires 34-13. It was Juan de Fuca's strongest performance since entering the league.

Gary Johnston scored three majors, all in the second half, to spark the Tigers. Garth Nixon and Mike Broderston scored Juan de Fuca's other touchdowns. Broderston and Andy Moody also scored two-point converts.

★ ★ ★

STANDINGS

	P	W	L	T	F	A	Pts.
Hornets	4	4	0	0	135	38	8
Oak Bay	3	2	1	0	55	46	4
Juan de Fuca	3	1	2	0	52	93	2
Cowichan	3	1	2	0	41	60	2
Vampires	3	0	3	0	31	78	0

Terry Bennett and Keith Smith scored Vampires' majors while Rob Mount was credited with a single point.

Vancouver Cyclists Grab Honors

Vancouver athletes sped off with the two major trophies in the first open road race of the Vancouver Island bicycle-racing season.

Louis Bernhardt, finishing the Victoria Wheelers-sponsored 66-mile race alone and almost four minutes ahead of his nearest rivals, captured the "A" class Saanich Peninsula Trophy.

Ron Joostema, also of Vancouver, won the Barney Gingell Memorial Trophy by beating out D. Kosche and Victoria Wheelers' Sean Clazie in a 44-mile race that started and finished at Centennial Park on Wallace Drive.

Event leaders in the meet staged by Victoria Wheelers:

NOVICE (22 Miles): 1. Ashley Walker (VW); 2. Tony Wagein (VW); 3. B. Hutchinson (Van). Time: 61 minutes, 31 seconds.

GIRLS (22 Miles): 1. Judy DeBriacat (Van); 2. Gay Wise (Van); 3. Susan Blechsnidt (VW). Time: 65:31.

"C" CLASS (33 Miles): 1. E. Rochfort (Van); 2. Bernie Willock (VW); 3. B. Green (Van). Time: 1:25:28.

BARNEY GINGELL MEMORIAL (44 miles): 1. Ron Joostema (Van); 2. D. Kosche (Van); 3. Sean Clazie (VW). Time: 1:57:15.

"B" CLASS (55 Miles): 1. Pat Leask (VA); 2. Michel Peron (VW); 5. Phil Cotter (VW). Time: 2:20:50.

"A" CLASS (66 miles): 1. Louis Bernhardt (Van); 2. Richard Meehan (Van); 3. R. Kosche (Van). Time: 2:44.49.

Wignall Leading Chase for Title

Victoria's Ed Wignall has taken a commanding lead in the run for the British Columbia sports car racing championship.

Wignall, with wife Anne as navigator, piloted Brian Holley's Volvo 144F to an over-all victory Sunday in the Little Mountain Rally held in the Fraser Valley.

The race was the second of seven that will determine the provincial champion.

Wignall also won the first race with Dennis Wende as navigator.

Franulovic Upsets Pecci

MUNICH, West Germany (AP) — Zeljko Franulovic of Yugoslavia upset Victor Pecci of Paraguay 6-1, 6-1, 6-7, 7-5 Sunday to win the Bavarian Grand Prix tennis title and a cheque for $13,125. Pecci, 22, collected $6,525 as runner-up in the $75,000 tournament.

PINE Home Builders Ltd.
★ New Construction
★ Repairs & Renovations
★ Additions
YOUR DESIGN OR OURS! 477-3081

a "QUIET" CONDOMINIUM
614 FERNHILL PLACE
VALUE
• Two-bedroom suites • Suite sizes 1,090 sq. ft. to 1449 sq. ft. PLUS balcony — $41,500 to $44,900
OPEN DAILY 1 to 9 p.m.
Joe Manton 382-5211
RIM ROBERTS INVESTMENTS & MANAGEMENT LTD.
702 1175 DOUGLAS 388-6691
4-30

CANADIAN INVESTORS
WASHINGTON STATE PROPERTIES
Mini Warehouses — Seattle
Hotels, Seattle
Motels, Olympia
Land — 16 acres Spur Trach Industry Zoned
34 cents per sq. ft.
For more information on these out of Province Properties please call;
LESLIE BOHER 595-5131 598-1665
Canada Trust
2252 Oak Bay Ave.
5-1

MORTGAGES
Should you require funds or wish to invest your money, please call us for more information. No obligation and you will find our professional staff extremely knowledgeable, courteous and prompt.
FARMER Investments & Realty Ltd.
BOYD SADLER 4-14 382-2134

LET'S MAKE A DEAL
RENT
—2 BED; 1½ BATH, 1288 sq. ft.
—$350 Monthly
—3 BED; 1½ BATH, 1288 sq. ft.
—$375 Monthly
OR
BUY
—2 BED; 1½ BATH
—3 BED; 1½ BATH
—WHAT OFFERS?
NO DOWN PAYMENT TO GOOD COVENANT.
CALL 12 a.m.-9 p.m. EVERYDAY
478-4412

NOW SELLING! CONDOMINIUMS
Rockland Court
924 Cook St.
$39,900 to $45,500.
At last — some imagination in design
OPEN — SPACIOUS FLOOR PLANS
including
DAYLIGHT KITCHENS AND BREAKFAST AREA
ALL TWO BEDROOMS — ALL BATH AND HALF
OPEN DAILY (except Sunday)
1:30 to 4:30
or phone: B.E. JEFFERY 598-3321
4-29
JACK MEARS OAK BAY REALTY LTD.

VICTORIA MOTEL
— "CLOSE-IN" Location—
— A-1 Condition—
— Masonry Const. — 10 years old—
— 24 Rental units, plus Mgr. suite—
— All units have private bath, and individually controlled electric heat—
Realistically priced at $395,000.00
Some terms available.
Viewing and confidential information by appointment.
Please call: VAUGHN L. THOMPSON — I.C.I. Realtor
3477 Saanich Road, Victoria
Phone 386-3585 or Res. 658-8541
VICTORIA REALTY
5-1

DIAMOND DEVELOPMENTS
Buy direct from builder and save
QUALITY LOCATION PRICE
ANY REASONABLE TRADES ACCEPTED
For after hour or special appointments to view please contact:
JIM WEST
388-5201 or 595-4094 (Res.)
WOODSTONE PLACE BETWEEN ROCKLAND AND FORT
OPEN DAILY 1-9 SAT.-SUN. 12-5
FROM $36,000.
1170 ROCKLAND (Corner of Linden)
OPEN DAILY 1-9 SAT.-SUN. 12-5
FROM $35,000
SOME FIREPLACES — ALL TRADES CONSIDERED — PRIME LOCATION
4-29

THE HILLSHIRE
$29,900-$39,750
One or Two-Bedroom Condominium Homes
1525 HILLSIDE
Open Mon.-Fri. 10:00-5:00
SATURDAY & SUNDAY 1:00-4:00
KNOWLES REALTY LTD.
384-8101

ATTENTION
COUPLES! NEWLYWEDS!
$2250 DOWN!
A.H.O.P. 8% FINANCING
LUXURIOUS 2-BEDROOM
STRATA HOMES
• Prices $43,500-$45,000
• Pre-paid appraisals, conveyancing
• Controlled underground parking
• Prime Fairfield location
• Handy to hospital, city centre
The Lexington
1012 COLLINSON AT VANCOUVER ST.
TO VIEW DAILY 11-4 P.M.
BOWDEN REALTY LTD. 383-5524
4-28

JO LENNOX
We at HOMEFINDERS, WALL & REDEKOP REALTY would like to congratulate JO LENNOX for the outstanding sales volume she has produced for the past year. This achievement is the result of much hard work. If you want a reliable and hard working realtor representing you in your Real Estate transaction give JO a call now at
386-2911
WALL & REDEKOP HOMEFINDERS REALTY LTD
5-2

BACKYARD BACKACHES?? TRADE YOUR HOME
on
SOMETHING SPECIAL
at
1019 McCLURE
Delightful colour co-ordinated suites in a small exclusive building. Only 4 suites per floor, each one on a corner allowing cross ventilation. Ten 2-bedrooms, three 1-bedrooms. All with dishwasher, garburator, range and refrigerator. All plumbed for your very own laundry if desired.
FIREPLACES
5-YEAR B.C. WARRANTY
Prices from $43,000 to $49,600
OPEN DAILY 2 TO 4 P.M.
JACK MEARS OAK BAY REALTY LTD.
598-3321 H. BLAKE 383-4372
4-15

SAANICH PENINSULA
Lovely ¾ acre lot, custom built home, 2 level completely finished. (Approx. 2200 sq. ft.) Only $72,900. — Clear Title
To View Please Call:
VICTORIA REALTY
VAUGHN L. THOMPSON
386-3585 Res. 658-8541
5-2

ARBOR GLEN
CONDOMINIUM HOMES
605 COOK STREET
the development that is "JUST RIGHT"
"JUST RIGHT" because it's in the perfect location . . .
In Fairfield, on the bus line and within walking distance of shopping, downtown and Beacon Hill Park.
"JUST" 12 plus 1 unit and ALL are corner suites
"JUST" $40 per month in low maintenance costs
"JUST" 8% Interest on
"JUST" 5% Down
For those who qualify for the Assisted Home Ownership Programme
"JUST" $36,000 to $39,000
for your choice from nine attractive 2-bedroom units
"JUST" $39,000 to $40,000
for your choice from 4, 2-bedroom plus den suites
"JUST" DROP IN TODAY
OPEN DAILY including Sundays
1 to 4 p.m.
REALSPAN PROPERTIES LTD.
For further information just call
388-6454
4-22

Phil Not Too Proud of Canada's Win

VIENNA (CP) — Phil Esposito says he may have to become a "rah-rah" type in Canada's dressing room to get the team in the right frame of mind for Wednesday's playoff opener in the world hockey championship.

Esposito, appearing dejected, said Sunday after the Canadians defeated Romania 7-2 in a sloppily-played game that "it shouldn't be tough to get up for a tournament like this but we've been having our troubles in the first period."

The centre, who scored one of Canada's goals on a breakaway to tie the score 2-2 in the first period, said he wasn't surprised by the Romanians' performance.

"I watched them play two or three times," said Esposito, 33-year-old member of the National Hockey League New York Rangers. "They work very hard and they did. But they always ran out of gas in the third period which they did again tonight.

"It's nice to win but I don't think we should be real proud of it."

The game wound up the first round-robin segment of the eight-country tournament for both teams. Canada finished fourth with a 4-2-1 record for nine points, the same as Czechoslovakia.

The Czechoslovaks have a game in hand but even if they lose it, the club will finish third because of a better goals-for-against spread.

In games today, concluding the first portion for all teams, the United States meets Czechoslovakia and Sweden plays the Soviet Union, which has clinched first place because of the goal spread. In Sunday's other game Finland beat West Germany 4-1.

Starting Tuesday, the tournament splits up into two segments. The bottom four squads will meet in a single round robin series to decide the lower placings.

On Wednesday, the top four teams meet in the playoff for medals with Sweden and Czechoslovakia meeting at 12 noon and the Russians and Canadians playing at 3 p.m. EDT.

In the Canadian-Romanian contest Sunday, the NHL all-stars trailed 2-1 at 9:36 of the first period when Doru Tureanu scored on a breakaway then Dumitru Axinte beat goalie Tony Esposito.

Phil Esposito, Tony's brother, scored the prettiest goal of the game at 14:52 of the first period when he split the Romanian defence, then deked goalie Valerian Netdu to even the score.

Eric Vail scored the winning goal for Canada at 9:15 of the second period.

Al MacAdam had two goals, one with Canada shorthanded, and an assist. Ron Ellis, Wayne Merrick and Ralph Klassen completed Canada's scoring.

"We're not getting ourselves up for the game properly," Phil Esposito said. "I'm going to have to get the guys up. I've never been a rah-rah guy in the dressing room, but maybe that's what we need.

"We're going to have to do something to get up for that first period, especially against the Russians. Because if we can get a couple of goals on them off the bat, they're going to think twice."

	G	W	L	T	F	A	P
Soviet Union	6	6	0	0	64	11	12
Sweden	6	5	1	0	34	8	10
Czechoslovakia	6	4	1	1	40	17	9
Canada	7	4	2	1	37	25	9
Finland	7	3	4	0	22	37	6
United States	6	1	4	1	15	29	3
West Germany	7	1	5	1	17	45	3
Romania	7	0	7	0	12	63	0

Rolloff Champions Dot Bennett and Fred Essery After Receiving Times Trophies

Four-Timers Were Enjoyed By Tenpin Rolloff Champs

By DOUG REDEN
Times Sports Editor

When you are a bowler, four-timers can be fun.

And when you are going against talented rivals in rolloff competition, those strings of four successive strikes can be downright rewarding.

They were the payoff punches for Dot Bennett and Fred Essery in Times Bowler-of-the-Year tenpin rolloffs Sunday at Mayfair Lanes.

Dot unleashed her four-time wallop on her final shots of the last game to finish with a sizzling 236 tally that gave her a three-game total of 630 and the women's division crown after a stirring, home-stretch struggle with Sue Stout.

Essery fired his biggest shots early. He started with a four-timer and finished in the same manner to chalk up a 224 in his first game.

That sent him out in front, but he slipped to second behind Fred Lobbezoo after 178 in his second game and needed a solid 214 effort in the closing game to grab the men's title with 626, leading Lobbezoo by 38 pins.

Gary Day, the 1975 rolloff king, wound up in third place at 580, followed by Darrel Aune (577) and Garnet Mah (572) of Duncan.

With their triumphs, Mrs. Bennett and Essery each collected a Times Trophy, but each missed out on the $180 bonus prize that goes to any rolloff champion who is a daily subscriber to the Victoria Times.

Bowlers qualified for the rolloffs by winning weekly awards for rolling the highest three-game totals in league play on southern Vancouver Island lanes during the 26-week, 14th annual Times Bowler-of-the-Week competition. Fivepinners are also involved in the event and they take their shots at rolloff titles and cash next Sunday afternoon at Town and Country Lanes.

There were other things than four-timers that helped the new rolloff champions to the victory circle.

Mrs. Bennett reaped rewards by heeding some advice from husband Chuck, a former city champion. Essery would probably have missed his Sunday date had he not been reminded of the rolloffs Saturday night by a friend.

"Chuck told me to just reach out and hit the spot," said Dot. "And it worked."

It worked well enough that her winning total was the highest chalked up by the ladies in rolloffs during the 14 years of the contest. In fact, Sue Stout's tally was higher than any other previous distaff rolloff series, but this time it wasn't enough to produce a title.

The ladies staged one of the most exciting struggles in rolloff history.

Sue was second behind Maureen King's 214 after firing 204 in her opening game, with Dot Larson at 203 and Mrs. Bennett fourth at 191.

Stout was still leading after 193 in her second game, but Bennett, a former city champion, had closed within three pins with a 203 tally.

From there, it was a tense battle to the wire. Dot, closing with her four-timer, finished ahead of her rival, a cute tiger who wasn't about to concede first place.

After failing to mark in the second frame, Sue charged into contention with a run of five straight strikes, starting in the fourth frame. She spared a ninth-frame split and needed to strike out to finish on top, but had to settle for a spare and second place.

Essery, who had forgotten about the rolloffs until his friend's reminder the previous night, said his main object when he started was to avoid splits.

"I was trying to hit light," he said, "but in the last game the ball started to break in on the headpin and I was really lucky that I wasn't left with a few splits."

The determined Essery, who had spared a first-game split, kept breaking up potential splits and posting spares along with some strikes in the final game to coast to his first bowling crown as his nearest pursuers failed to come up with big closing efforts.

★ ★ ★

WOMEN'S DIVISION

Dot Bennett	191-203-236—630
Sue Stout	204-193-221—618
Dot Larson	203-150-200—553
Ivy MacGillivray	171-187-187—545
Lorna Pollock	148-194-193—535
Maureen King	214-145-166—525
Marlene Mitchell	180-177-166—523
Bea Summers	174-166[?]-170—513
Elsie Haddow	177-149-186—512
Emmy Plesch	162-164-182—509
Marlaen Hill	166-196-137—499
Sue Tubb	159-161-174—495
Charlotte Stossel	160-168-162—490
Carol Jacops	157-149-179—485
Muriel Dodsworth	168-178-145—481
Jessie Loo	152-148-172—472
Fran Taylor	165-145-154—464
Judy Soyka	147-142-142—451
Bev Clarke	157-124-164—445
Sharon Beyer	147-129-149—425
Sue Seymour	118-133-132—413
Susan Bedwell	116-145-139—400

MEN'S DIVISION

Fred Essery	224-178-214—626
Fred Lobbezoo	224-201-163—588
Gary Day	225-163-192—580
Darrel Aune	216-191-170—577
Garnet Mah	165-214-193—572
John Welcker	226-150-194—570
Gary Barker	217-185-155—557
Frank Miller	181-204-159—544
Jack Muscrave	134-184-177—535
Ray Morneau	154-160-188—522
Jack Fisher	157-182-167—516
Hal Wymore	141-177-197—510
Wilmer Michell	177-145-186—508
Wain Hayton	121-178-153—502
Ray Rivers	134-165-177—481
Dave Murdoch	115-163-171—481
Klaus Meschede	121-163-165—475
Harry Holness	173-141-157—471
Jim Soon	170-137-162—469
Jamie MacGregor	126-137-145—428

Bruins Romp Into Final With Sweep Over Flyers

BOSTON (AP) — The hustling Boston Bruins take time out from the National Hockey League playoffs today after charging into the championship round for the Stanley Cup and an expected showdown with the mighty Montreal Canadiens.

The Bruins immediately trained their sights on Montreal's defending champions Sunday night after blanking Philadelphia Flyers 3-0 for a four-game sweep of their best-of-seven semi-final series.

"We welcome the time off, but would you ever believe we'd be waiting for Montreal?" Boston coach Don Cherry asked with a grin. "I can't believe it."

Although Canadiens, leading New York Islanders 3-1 in their semi-final, need one more victory to wrap up the series, the Bruins fully expect them to do it, probably Tuesday night. That would start the championship round Thursday night in Montreal.

"Scotty Bowman will send those guys out flying in the next game, just to get at us," Cherry said. "He'll just tell his Canadiens, 'Gentlemen, start your engines.' The Canadiens don't have any weaknesses. They're really something.

"However, this is a team of character and you can be sure we'll show up in Montreal. We're the only team to beat Montreal in Montreal this season and we've beaten them three times. They've beaten us twice.

SUNDAY
PHILADELPHIA 0, BOSTON 3
First Period
No scoring.
Penalties—Clarke Pha 0:25, Lapointe Pha, Jonathan Bos majors, Dupont Pha, Doak Bos 3:19, Bladon Pha 9:56, Dupont Pha, Schmautz Bos 11:56.
Second Period
1. Boston, Ratelle 5 (Cashman, Middleton) 10:45.
Penalties—Milbury Bos 5:49, Smith Bos 12:29, Daley Pha 13:03, Edestrand Bos 15:42.
Third Period
2. Boston, Marcotte 4 (Ratelle, Schmautz) 1:05.
3. Boston, Marcotte 5 (Sheppard, Cashman) 19:13.
Penalties—None.
Shots on goal by
Philadelphia 6 11 4—21
Boston 18 10 10—38
Goal—Stephenson, Philadelphia, Cheevers, Boston.
Attendance—14,597.

SATURDAY
MONTREAL 4, ISLANDERS 0
First Period
1. Montreal, Shutt 5 (Lapointe) 1:04.
2. Montreal, Lafleur (Shutt, Lemaire) 2:23.
3. Montreal, Roberts 3 (Jarvis, Gainey) 8:18.
Penalties—Shutt Mtl, Marshall NYI 11:04, Wilson Mtl, Smith NYI (served by Howatt) 11:58.
Second Period
4. Montreal, Shutt 6 (Robinson) 17:31.
Penalties—Hart NYI 5:31, Robinson Mtl 14:18.
Third Period
No scoring.
Penalties—Risebrough Mtl, St. Laurent NYI 14:49.
Shots on goal by
Montreal 12 10 11—33
NY Islanders 5 8 5—18
Goal—Dryden, Montreal; Smith, Resch, NY Islanders.
Attendance—15,317.

GERRY CHEEVERS
. . . 'tremendous series'

HABS' QUICK START DESTROYS ISLANDERS

UNIONDALE, N.Y. (CP) — It may seem unthinkable, but perhaps Montreal Canadiens were scared into winning the fourth game of their best-of-seven National Hockey League Stanley Cup semi-final series against New York Islanders.

First-period goals by Steve Shutt, Guy Lafleur and Jim Roberts and a second-period goal by Shutt provided Montreal's offence and the Canadiens' defence allowed the Islanders only 18 shots at Ken Dryden as the Canadiens scored a 4-0 triumph to take a 3-1 lead into Tuesday night's fifth game.

"I think it was one of our better games," said Shutt. "It was certainly the game in which we have had the most pressure on us.

"We were worried about losing this game because if we had lost it, the momentum would have swung to their favor and it would have put a lot of pressure on us."

But the Canadiens, their pride stung by a 5-3 defeat here in the third game Thursday night, looked like a club that had no intention of losing Saturday while the Islanders never could get untracked.

Defensive miscues led to Shutt's goal at 1:04 and the goal by Lafleur just over a minute later. Roberts scored with 8:18 gone in the opening session and from then on, it was just a matter of playing out the remainder of the game.

Yet despite the rather one-sided triumph, the Canadiens were not about to say all they have to do is show up Tuesday night at the Forum for a series-clinching victory.

The Islanders' dressing room, besieged by reporters and well-wishers after New York's victory Thursday, was almost left entirely to the players after Saturday's game.

New York coach Al Arbour appeared more subdued than usual and admitted that Montreal's quick start had thrown his team off balance.

"We knew they would be coming out at us quickly," Arbour said. "That first goal of theirs sorts of threw us off balance. We started running around and then they got the second goal and that put us behind the eight ball. We could never really get our momentum goig and start playing our game."

Arbour replaced Billy Smith in the New York boal at the start of the third period, giving Glenn Resch his first action in post-season play. Smith had been hit by a wicked drive from the left wing by Shutt in the middle period and Arbour said the force of the drive caught the goalie on the collarbone.

"You couldn't ask for better goaltending in the playoffs than Smith has given us," Arbour said. "I figured to give him a breather and get Resch in there and get him sharp."

Hedberg's Five Points Steer Jets Past Aeros

WINNIPEG (CP) — Anders Hedberg enjoyed his most productive game of this season's playoffs with five points Sunday night to help move Winnipeg Jets into a 3-1 lead in their World Hockey Association semifinal series with Houston Aeros.

Hedberg, who scored a record 30 goals in 47 games this season ad finished with a total of 70, scored two goals and had three assists Sunday as Winnipeg defeated Houston 6-4.

He now has 20 points in playoff action—which pushes him ahead of Quebec's Serge Bernier in the playoff scoring race.

Winipeg also scored a 4-3 win in the third game here Saturday night for the lead in the best-of-seven series with the fifth game Tuesday in Houston.

"That was Anders' best game of the playoffs," said Winnipeg coach Bobby Kromm.

"He did absolutely everything a coach could ask for."

That included setting up two timely goals, scoring the game winner and the insurance marker, as well as killing penalties, directing the power play and playing his regular shift.

"It was one of the those nights when just everything goes right," Hedberg said. "I had more shots Saturday but couldn't score."

Winnipeg led 2-0 after the first period although Houston had the better scoring opportunities.

On Saturday, goalie Paul Hoganson of Indianapolis Racers kept his team alive in the other playoff series with a sparkling display as the Racers blanked Quebec Nordiques 2-0.

It was the first time Qubec had been held scoreless this season.

The series resumes tonight in Qubec City with the Nordiques holding a 3-1 edge in the seven-game set.

Hoganson stopped five breakways to get his shutout. Michael Parizeau and Darryl Maggs scored for the Racers.

HOUSTON (4)— Morris Lukowich (5th, 6th), Cam Connor (2nd), Marty Howe (3rd), WINNIPEG (6) — Ulf Nilsson (3rd), Anders Hedberg (7th, 8th, 9th), Dan Labraaten (2nd), Dave Dunn (4th). Attendance: 10,332.

SATURDAY

HOUSTON (2): Mark Howe (5th), John Toneli (3rd), Gordie Howe (5th), WINNIPEG (4): Peter Sullivan (4th and 5th), Bobby Hull (8th), Dave Dunn (2nd). Attendance: 10,075.

QUEBEC (0), INDIANAPOLIS (2): Michel Parizeau (3rd), Darryl Maggs (1st). Attendance: 12,921.

First Hit a Winner

By The Associated Press

Detroit Tigers reliever John Hiller made a perfect pitch—and lost the game.

"I made good pitches and wind up getting beat when a good curve ball goes off the end of Smalley's bat," Hiller, a Toronto native, said Sunday.

Minnesota's switch-hitting Roy Smalley got his first hit of the season batting right-handed with two outs in the bottom of the ninth. His bloop single scored Jerry Terrell with the inning's fourth run, and lifted the Twins to a 6-5 American League baseball victory over the Tigers.

Then there was Craig Kusick, whose two-run pinch hit double tied the game at 5-5.

"It was the same pitch he (Hiller) had struck me out on Friday night," Kusick said. "I'm not kidding myself. Anytime you're facing Hiller a little luck helps."

"Let's face it," Hiller said. "The life of a relief pitcher is lousy."

In other American League games Sunday, Baltimore Orioles nipped California Angels 3-2 in 10 innings, New York Yankees topped Seattle Mariners 5-2, Boston Red Sox downed Oakland A's 6-4, Chicago White Sox clobbered Texas Rangers 12-1, Kansas City Royals defeated Toronto Blue Jays 8-2 and Milwaukee Brewers and Cleveland Indians split a doubleheader, Milwaukee winning the opener 7-3 and Cleveland taking the nightcap 8-5.

In the National League on Sunday, Al Oliver, belted a game-tying home run in the ninth inning and then a game-winning single in the 10th to lead Pittsburgh Pirates past Houston Astros 4-3.

Elsewhere, Montreal Expos beat Los Angeles Dodgers 6-2, Chicago Cubs turned back Cincinnati Reds 4-1, New York Mets trimmed San Diego Padres 8-2, Philadelphia Phillies defeated San Francisco Giants 7-2 and St. Louis Cardinals blanked Atlanta Braves 8-0.

Smalley was hitless in 13 previous at bats right-handed before his bloop hit sent Terrell home from second. The victory kept the Twins in first place in the AL West, one-half game ahead of Kansas City.

Pat Kelly led off the bottom of the 10th inning with his second home run of the game to lift Baltimore over California. It was the third consecutive extra-inning game between the two teams.

Kansas City toppled Toronto as Tom Poquette doubled and singled and turned in two sparkling defensive plays. The Royals scored three runs in the first inning and five more in the eighth.

Toronto's Otto Velez slammed his sixth home run of the season.

Thurman Munson's third home run in three games and two doubles by Chris Chambliss paced New York over Seattle. It was the Yankees' 10th victory in their last 11 games.

BEST SKIER GETS BREAK

BARILOCHE, Argentina (AFP) — The International Ski Federation (FIS) has revised the World Cup rules to allow the best all-round skier to win.

From next season, the overall champions will be the skier with the best three results in each alpine specialty — slalom, giant slalom and downhill — instead of going to the skier with the most points.

MORE SPORTS, PAGES 12, 13, 16, 17, 18

Old Guard Ousted

By The Associated Press

The champions have been dethroned. Pro basketball's old guard has given way to the new.

The team of the past, Boston Celtics, was eliminated from the National Basketball Association playoffs Sunday by the team of the future, Philadelphia 76ers.

And it was done with two ingredients which served the Celtics so well during their 20-year, 13-championship reign—hustle and defence.

"They hustled and scrapped and worked hard," said Tom Heinsohn, coach of the defending-champion Celtics, who were dethroned by Philadelphia 83-77 in the seventh-game showdown of their quarter-final series.

"We played an absolutely fantastic defensive game," said Philadelphia coach Gene Shue. "We've been criticized for our lack of defence all year, but we showed we could play it today. I'd say we won this entire series on defence."

The 76ers advance to the Eastern Conference final, where they will meet Houston Rockets who beat Washington Bullets 108-103 Sunday to take their quarter-final series 4-2.

In Western Conference playoff action Sunday, Golden State Warriors evened their series with Los Angeles at 3-3 by beating the Lakers 115-106. The seventh game will be played in Los Angeles on Wednesday night.

Denver Nuggets, meanwhile, kept their hopes alive with a 114-105 overtime triumph over Portland. The Trail Blazers lead 3-2, with the sixth game to be played tonight in Portland.

Wests Over First Hurdle

Victoria West, the defending Canadian champion, was in title-reaching form Sunday but that wasn't the case with Victoria Athletic Association.

The Wests hammered Kelowna 6-1 in the Okanagan to advance to the British Columbia senior soccer semi-finals along with Vancouver Italian-Columbus, Westburn Kelacs of Vancouver and New Westminster Blues.

Columbus quashed the hopes of Athletics, who won the 1975 Canadian title while under the London Boxing Club banner.

Columbus clouted the Athletics 6-0 at Vancouver.

Westburns advanced by defeating Vancouver Nomads 4-1 while the Blues, a power in Canadian soccer in bygone years, beat White Rock United 3-1.

Westburn will play Victoria West while highly-regarded Columbus meets Westminster in next Sunday's semi-finals. Both semi-finals are to be played in Vancouver.

Kelowna opened strongly and dominated the first 25 minutes of play. The Interior champions' surprising strength paid off in a 1-0 lead when Roger Piers scored in the 25th minute.

Victoria came back five minutes later to tie the game on a goal by Garnet Moen. Robbie Williams made it 2-1 two minutes later and the Wests were in complete command thereafter.

Bob Duncan made it 3-1 three minutes into the second half and goals by Williams, Mike Sails and Gary McLaren enabled the Islanders to score a handy decision.

The game, which got under way later than scheduled, was played under a hot sun.

Victoria West officials, while obviously pleased with the team performance, also had high praise for the refereeing. The game was extremely-well handled by the Okanagan referee said one Vic West official.

Rutledge Youngest-Ever Winner of Island Open

By ERNIE FEDORUK
Times Staff

The youngest champion.

That's the other honor Jim Rutledge claimed after winning the 28th annual Vancouver Island Open golf championship.

The 17-year-old, who divides allegiance between Cedar Hill and Uplands, captured the 1977 championship by scoring a 2 and 1 victory over Dave Anderson of Victoria Club in the 36-hole final at Gorge Vale.

Only the second junior ever to capture the Island's match-play championship, Rutledge is undeniably the youngest winner. Rutledge celebrates his 18th birthday on Aug. 26.

Bill Wakeham, now the Cowichan professional, was the first and only other junior to win the Island Open. Wakeham was 18, five and a half months from his 19th birthday, when he recorded the first of his four Island Open successes in 1959, the year before Rutledge was born.

While Rutledge won the "main event," it wasn't a bad day for the senior set.

Al Senior, that is.

The 51-year-old Senior made it something of a "double" for Uplands by defeating Peter McKenzie, a 21-year-old from Nanaimo, 4 and 3, in the tournament's handicap final.

While Sunday's championship finale may not rate as a classic playoff, it was close enough to be entertaining.

Anderson certainly had no cause to hang his head after defeat. Virtually unknown before the qualifying round, the 21-year-old Oak Bay member came out of nowhere to become the 1977 finalist. He made it by defeating better-known performers such as professional Don Bilsborough, Mike Gray and Ross Reynolds.

And, in the final, Anderson refused to be intimidated by the gallery or Rutledge or pressure.

Two down after the morning 18, Anderson came back to pull ahead after 24 holes. Rutledge was one up after 27 and went ahead by two on the 30th.

Still Anderson refused to buckle. He dropped birdie putts of 10 and 20 feet on the 32nd and 34th holes to come back to within one. It ended on the 35th green when Anderson's approach caught a sand trap and he took a bogey five while Rutledge took a "routine" par.

Neither Anderson nor Rutledge were overly impressed with their morning play. Rutledge carded an approximate 82, 10 over par, to Anderson's 84.

"It was a joke," said Rutledge of their morning play.

Both felt better about the afternoon's rounds. Conceding both a par on the unplayed final hole, Rutledge's medal was an approximate 74 to Anderson's 75.

"I didn't drive well in the morning," Rutledge explained. "When I started swinging harder, then my driving improved."

Anderson enjoyed his greatest success on Gorge Vale's par-three holes. He won three GIR in the afternoon, halved four and lost only one of the par threes.

The handicap finalists both had better medal scores than the championship rivals in the morning. Senior had an approximate 79 to McKenzie's 80 and Senior was "about four or five over" for the 15 holes played in the afternoon.

Always ahead (two up after 18 and 27 holes), Senior wasn't able to feel secure until the late holes. He went three up on the 30th and sensed victory by going four up on the 32nd.

"The 12th (30th) was the turning point," said Senior. "That was one of Peter's two strike holes but I put my second shot to within four feet of the hole. Peter conceded me a birdie after his second shot caught a branch and he wasn't able to recover well enough."

JIM RUTLEDGE
... Island champion

Motorcycle Rider Killed

SALZBURG, Austria (AP) — Hans Stadelmann of Switzerland died and several other drivers were injured Sunday at the Grand Prix of Austria motorcycle race.

Stadelmann, 36, was dead of a skull fracture on arrival at hospital. Patrick Fernandes of France was listed in serious condition after internal surgery. Venezuela's Johnny Cecotto and West Germany's Dieter Braun were reported in no danger. Braun suffered a concussion. Several drivers were treated for cuts and minor injuries.

One rider fell causing the pileup.

BRUINS NEAR TITLE

NEW WESTMINSTER (CP) — New Westminster Bruins defeated Brandon Wheat Kings 6-4 Sunday night to take a 3-1 stranglehold in their best-of-seven Western Canada Hockey League final.

Fifth game will be played in Brandon Tuesday with a sixth game if necessary at New Westminster Wednesday.

Brad Maxwell scored two goals to lead the winners, who outshot Brandon 37-32. Randy Rudnyk, Mark Lofthouse, Don Hobbins and Ray Creasy scored the other New Westminster goals. Bill Derlago, Dave Semenko, Wayne Ramsey and Ray Allison replied for Brandon.

VICTORIA DODGE CHRYSLER

Spring Tune Up SPECIAL!

4-CYL. 30.95 | 6-CYL. 37.95 | 8-CYL. 40.95

PARTS INCLUDED (+ TAX)

- Compression test
- Replace spark plugs
- Replace points and condenser
- Check and adjust drivebelts
- OFFER GOOD UNTIL MAY 15
- Test and service battery
- Pressure test cooling system
- Scope test and adjust engine according to specifications

384-8174

VICTORIA DODGE CHRYSLER
819 YATES ST.—SERVICE DEPARTMENT (D.L. D00867A) 4-17

HERMAN

"You've got to start sometime. Why don't you operate on this one?"

Waltrip Edges Yarborough

TALLADEGA, Ala. (AP) — Darrell Waltrip blocked Cale Yarborough nearly into the wall on the final lap and preserved a narrow victory over Yarborough, Benny Parsons and Donnie Allison in a hectic finish to Sunday's $240,000 Winston 500 stock car race.

Waltrip took a car-length lead from Allison with 11 laps to go and managed to keep his three pursuers just behind him by blocking, diving low on the track to try to break the draft and keeping his Chevrolet floored.

Yarborough finished second and Parsons third.

Mercury Marine sells MARINE ACCESSORIES 800 Cloverdale Ave.

St. Louis Wins-Soccer Shootout

By The Canadian Press

Forward Fred Binney faked goalkeeper Shep Messing to the ground, cut left and tapped the ball into the open net for the winning goal as St. Louis Stars beat New York Cosmos 3-2 in a North American Soccer League overtime shootout Sunday. Following a 15-minute scoreless overtime period before a crowd of 20,112 in New York Giants Stadium, St. Louis won the shootout 3-1.

In other NASL games Sunday, Fort Lauderdale Strikers shut out Washington Diplomats 1-0 and Los Angeles Aztecs downed Chicago Sting 2-1.

In Saturday's action, Tampa Bay Rowdies defeated Rochester Lancers 3-1, San Jose Earthquakes topped Dallas Tornado 3-2, Seattle Sounders edged Portland Timbers 3-2 and Las Vegas Quicksilvers stopped Minnesota Kicks 1-0. On Friday, Hawaii edged Vancouver Whitecaps 2-1.

SPORTS MENU

TONIGHT
SOFTBALL
6:30 p.m. — Stuffy McGinnis Men's League, Colony Inn vs. Victoria Athletics, Central Park.
6:30 p.m. — Senior Women's League, Cres Angels vs. CJVI Vettes, MacDonald's Furniture vs. Butler Brothers, Hyacinth Park.

TUESDAY
LACROSSE
8 p.m. — Western Canada Major Junior League, Richmond Roadrunners vs. Victoria McDonalds, Esquimalt Sports Centre.

SOFTBALL
6:30 p.m. — Stuffy McGinnis Men's League, Juan de Fuca vs. Sooke, Sooke Athletic Park; Seaboard Construction vs. Mptsons, Central Park.
6:30 p.m. — Heywood Men's League, Hygrade Radio vs. Taylor House Movers, Heywood Avenue Park.
6:30 p.m. — Senior Women's League, OSV Combos vs. MacDonald's Furniture, Hygrade Radio vs. Ingraham Hotel, Hyacinth Park.
6:45 p.m. — Macdonald Park Men's League, Cliff MacKay vs. Davidson Cement, Victoria Athletics vs. Central Station, Mayfair Insurance vs. Trafalgar Legion, MacDonald Park.

Salomons Attempting To Sell Blues

ST. LOUIS (AP) — St. Louis Blues owner Sidney Salomon Jr. says he and his son Sidney Salomon III are making "every effort possible" to sell the National Hockey League team.

"I wish we were close to making a deal," Salomon said Sunday. "We want someone who first will keep the team in St. Louis and also run the type of organization of which we will be proud."

Salomon, in addition to heavy financial burdens for the Blues, cited poor health as his reason for wanting to sell.

The biggest problem has been operational costs of the 18,000-seat arena, a refurbished building the club owns and which is heavily mortgaged.

St. Louis businessman Joseph Simpkins was reported to have met with Blues representatives again over the weekend but was believed to have taken a dim view of the team's indebtedness.

NOTICE OF PUBLIC HEARING

A Public Hearing will be held in the Central Saanich Municipal Hall on Monday, May 9, 1977 at 7:00 P.M., to hear all persons who deem their interest in property affected by By-law 501, a By-law authorizing a Land Use Contract relating to an Apartment Complex proposed to be constructed on the following lands.

All that part of Lot 4, Section 5, Range 4 East, South Saanich District, Plan 3920, designated Lot A, outlined in red on the attached copy of a plan of Subdivision of Lot 4, Section 5, Range 4 East, South Saanich District, Plan 3920, prepared by Hugh Noakes, B.C.L.S.

A copy of the above mentioned Draft By-law and Land Use Contract may be inspected at the Municipal Hall, 1903 Mt. Newton X Road from 8:30 a.m. to 4:30 p.m. Monday to Friday, following the printing of this notice until the day of the Hearing.

F. B. DURRAND,
Clerk/Administrator

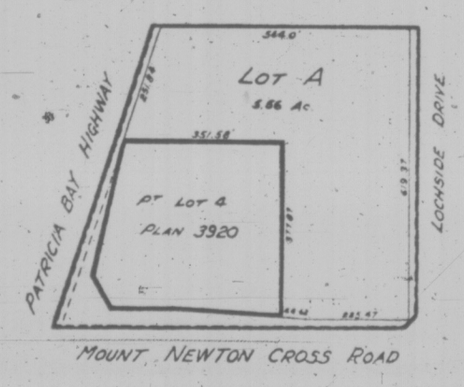

S&H TOYOTA

SPECIAL OFFER — LIMITED TIME!

With the purchase of any

1977 TOYOTA PICK-UP

This special C.B. Package includes Step Bumper, West Coast Mirrors, Dual Antennas, 40 Channel C.B. Radio. All listed items only ..... $150 extra.

S&H TOYOTA SAUNDERS & HITCHMAN LTD.
Dealer Licence No. D-01751A
2040 CADBORO BAY RD. (Fort at Foul Bay Rd.) 592-2471

Firestone

Rally service days

Brake Service

FRONT DISC RELINE	4 WHEEL DRUM RELINE	DRUM/DISC RELINE
20,000 Mile Firestone prorated warranty	20,000 MILE Firestone prorated warranty	20,000 MILE Firestone prorated warranty
• Install new disc pads • Repack front outer wheel bearings • Inspect front rotors • Inspect front calipers • Inspect front grease seals • Inspect master cylinder • Inspect brake hardware • Inspect brake hoses. Add $20.00 if Discs need resurfacing (30,000-mile prorated warranty)	• Install new linings • Repack front outer wheel bearings • Inspect wheel cylinders • Inspect master cylinder • Inspect front grease seals • Inspect brake hardware • Inspect brake hoses • Inspect brake drums	• Install new front disc pads • Install new rear linings • Repack front outer wheel bearings • Inspect drums and rotors • Inspect front calipers • Inspect rear wheel cylinders • Inspect master cylinder • Inspect front grease seals • Inspect brake hardware • Inspect brake hoses. ANY ADDITIONAL PARTS OR LABOUR WILL BE QUOTED BEFORE WORK IS STARTED.
$34.95	$42.95	$58.95

CALL FOR AN APPOINTMENT

Firestone Stores
USE OUR Firestone CREDIT PLAN OR CHARGEX master charge

2882 DOUGLAS ST.
AT GARBALLY AT BURNSIDE
385-1404
ALSO IN NANAIMO AND COURTENAY

Victoria-Area Clubs Take Soccer Honors

Teams from the Greater Victoria area won three titles, and shared three while losing only two decisions in the annual Tournament of Champions staged by the Vancouver Island Juvenile Soccer Association.

Alberni Athletics of division III and Port Alberni Credit Union Cougars of division VIII were the only up-Island teams to enjoy outright success.

Athletics built up an early 3-0 lead and defeated Gordon Head F.C. Land 3-1 while the Cougars nipped Gorge F.C. 1-0.

Evening Optimist Olympics, getting two goals from Mark Keith and one each from Paul Studders and Graham Littler, defeated Port Alberni Knights of Columbus 4-0 in the division II playoff.

Evening Optimist Patriots, runners-up in the provincial finals, edged Nanaimo Sundowners 1-0 on a goal by Simon Keith to win the fifth division title.

Gorge brought to fourth division title to the lower Island by blanking Nanaimo LeStrange Scramblers 2-0 on goals by Gordon Schellenburg and Paul Askew, both in the second half.

Gordon Head Smith Brothers and Alberni's Thunder Bay Beavers shared the sixth-division title by playing to a 1-1 draw. Albert Weiss scored the Gordon Head goal.

Todd Boothroyd's goal enabled Lakehill Jadresco to salvage a 1-1 tie with Qualicum Legion in the seventh-division playoff.

First division honors also were shared when Gorge and Alberni Jack Tyre battled to a 4-4 draw. David McCaig scored two goals for Gorge while Scott Matheson and John Dyson added the club's other tallies.

McCaig was named "soccer boy" of the two-day tournament played at Royal Athletic Park while Duncan Legion was selected as the most-sportsmanlike team.

Lansdowne Girls Win Team Crown

Competitors from host Lambrick captured two of the three over-all titles, but Lansdowne claimed the team championship in the Greater Victoria junior secondary gymnastics championships Saturday.

Lansdowne compiled 265.15 points to edge Central (260.15) for team honors. Lambrick was third with 189 points, followed by Arbutus (107.85), Cedar Hill (90.70), S. J. Willis (40.30), Norfolk House (27.75) and Shoreline (20.20).

Bev McLean and Susan Okoros of Lambrick won the elite and novice over-all titles, respectively. Lansdowne's Shirley Walker emerged as the individual champion in the junior division.

Results:

ALL ROUND

NOVICE: 1. Susan Okros (Lamb) 23.65; 2. Gwyn Roseborough (Cent) 23.10; 3. Janet Cook (Lans) 23.05; 4. Carolyn Trumble (Cent) 20.90; 5. Angela Morgan (Cent) 20.35; Irene Norman (CH) 19.05.

JUNIOR: 1. Shirley Walker (Lans) 29.40; 2. Jen Lansdell (Lamb) 26.20; 3. Donna Jackson (Lans) 24.40; 4. Carol MacKinnon (Cent) 23.60; 5. Kim Guy (Cent) 22.25; 6. Marianne Anderson (Arb) 22.25.

ELITE: 1. Bev. McLean (Lamb) 33.60; Terry Mack (Cent) 31.90; 3. Bev Withers (CH) 28.55; Carolyn Simpson (NH) 27.75; 5. Gina Henley (Cent) 23.75; 6. Karen Carlson 23.

NOVICE

VAULT: 1. Susan Okras (Lamb) 6.85; 2. Melanie Chin (Lamb) and Lynn Jackson (Lamb) 5.60; 4. Nancy Batts (Lans) and Vickie Wood (Arb) 5.20; 6. Carolyn Trumble (Cent) 5.10.

UNEVEN BARS: 1. Chris Wiles (Lamb) 6.85; 2. Carolyn Trumble (Cent) 6.35; 3. Janice Lee (Lamb) 6.20; 4. Vickie Wood (Arb) 5.75; 5. Nancy Batts (Lans) 5.70; 6. Cathy Clarke (Lans) 5.60.

BEAM: 1. Janet Cook (Lans) 6.82; 2. Megan Moore (Lamb) 6.70; 3. Gwyn Roseborough (Cent) 6.65; Susan Antrobus (Arb) 6.25; Jen Lester (Lans) 5.95; 6. Tammi Porisky (Cent) and Vickie Pearce (Lans) 5.90.

FLOOR EXERCISE: 1. Colleen Lowe (Lans) 7.35; 2. Gwyn Roseborough (Cent) 6.80; 3. Susan Okros (Lamb) 6.60; 4. Janet Cook (Lans) 6.45; 5. Angela Morgan (Cent) 6.40; 6. Tracy Chambers (Lans) 6.00.

JUNIOR

VAULT: 1. Shirley Walker (Lans) 8.60; 2. Mary Wakefield (Arb) 8.30; 3. Sue Barnett (Lans) 8.20; 4. Lana Milliott (Cent) 6.75; 5. Jen. Lansdell (Lamb) 5.95; 6. Nau Valgardson (Lans) 5.20 and Kim Guy (Cent) 5.20.

UNEVEN BARS: 1. Carol MacKinnon (Cent) 7.60; 2. Jen Lansdell (Lamb) 7.40; 3. Shirley Walker (Lans) and Donna Jackson (Lans) 7.05; 5. Kim Guy (Cent) 6.60; 6. Joanne Lott (Cent) 6.55.

BEAM: 1. Carol MacKinnon (Cent) 6.70; 2. Jen Nichol (Arb) 6.40; 3. Shirley Walker (Lans) 5.90; 4. Donna Jackson (Lans) 5.85; 5. Kim Guy (Cent) 5.70; Jen Lansdell (Lamb) 5.25.

FLOOR EXERCISE: 1. Shirley Walker (Lans) 7.85; 2. Jen Lansdell (Lamb) 7.50; 3. Donna Jackson (Lans) 7.20; 4. Jen Mathison (Lans) 4.70; 5. Allison Leopard (Lans) 6.45; 6. Marianne Anderson (Arb) 6.15.

ELITE

VAULT: 1. Bev McLean (Lamb) 8.90; 2. Terry Mack (Cent) 7.75; 3. Carolyn Simpson (NH) 7.30; 4. Gina Henley (Cent) 6.85; 5. Bev Withers (CH) 6.60; 6. Karen Carlson (Lans) and Ellen Holding (Lans) 6.00.

UNEVEN BARS: 1. Bev McLean (Lamb) 8.10; 2. Terry Mack (Cent) 7.55; 3. Bev Withers (CH) 6.70; 4. Carolyn Simpson (NH) 6.55; 5. Gina Henley (Cent) 5.70; 6. Sharon Cumberbacr (SJW) 5.15.

BEAM: 1. Bev McLean (Lamb) and Bev Withers (CH) 8.25; 3. Terry Mack (Cent) 8.10; 4. Carolyn Simpson (NH) 6.40; 5. Karen Carlson (Lans) and Gina Henley (Cent) 4.50.

FLOOR EXERCISE: 1. Terry Mack (Cent) 8.50; 2. Bev McLean (Lamb) 8.35; 3. Carolyn Simpson (NH) 7.50; 4. Bev Withers (CH) 7.00; 5. Gina Henley (Cent) 6.70; 6. Karen Carlson (Lans) 6.05.

Marsh Wins In Japan

NAGOYA, Japan (AP) — Graham Marsh, a veteran Australian pro, came from four strokes off the pace Sunday with a four-under-par 66 and won the $40,000 first prize in the $200,000 Chunichi Crown International Invitational golf tournament.

Marsh, 33, who won the Heritage Golf Classic in the United States in March, claimed his first title in Japan this season by a four-stroke margin with an even-par 280 total on the 6,728-yard, par-70 Nagoya Golf Club Wago Course.

Kenji Mori of Japan was second at 284, Hsu Sheng San and Hsieh Yung-yo of Taiwan and Yoshitaka Yamamoto of Japan were tied for third at 285.

Hubbard, Crump Rejoin Bombers

WINNIPEG (CP) — The Winnipeg Blue Bombers of the Canadian Football League have announced the signing of veteran defensive tackle Don Hubbard and running back Richard Crump.

Hubbard played in 10 games for the Bombers last season after being a late cut of the Miami Dolphins. Crump played in three games last season for the Bombers.

JAMES BAY IN FINAL

James Bay turned on the power Saturday to advance to the British Columbia second-division rugby final.

Dominated play all the way, the Bays overwhelmed Port Coquitlam 55-0 in a provincial semi-final played at Macdonald Park.

James Bay now will meet Vancouver Kats on May 7 in the Province Cup final at Bear Creek Park in Surrey. The game will be a preliminary to the first division playoff for the Rounsfell Cup between James Bay's first team and the Mainland champions.

Doug Archibald and Jim Bergin each scored two tries and Murray Allen racked up 17 points to lead the Victoria assault Saturday. Allen booted three penalty goals and four conversions.

Don Hemmingway, Gerry Cadallader, Mike Reed, Bruce McKenzie and Roger Allen scored other tries for James Bay while Pat Mulholm booted one conversion to complete the total.

'Y' GIRLS IN NATIONAL TOURNAMENT

WILLIAMS LAKE — Victoria "Y" and a team from Prince George will represent British Columbia in the Canadian juvenile girls' volleyball championships.

The "Y" girls captured the provincial title Saturday by defeating Smithers 6-15, 15-8, 15-9, 15-8 in the final of the 12-team tournament.

Prince George won the boys' title with a 15-10, 15-8, 11-15, 15-13 victory over Mission.

Both the "Y" and Prince George advance to the nationals, to be held May 21-22 in London, Ont.

Mercury Marine sells MARINE ACCESSORIES 800 Cloverdale Ave.

"For a Good Deal More . . ."
TEST DRIVE the 1977 HONDA CIVIC Rated at 55 M.P.G.* (Highway Driving)
*Source: Transport Canada

(D.L. 846A)
Honda CAR CENTRE
YATES at QUADRA • 386-6707

Dodd's KIDNEY Pills
For BACKACHE and TIRED FEELING due to urinary infection and bladder discomfort
Trustworthy
A good friend of the family from generation to generation.

Canada's most comprehensive DRIVER TRAINING PROGRAMME
Y D
". . . For Safety"
Young Drivers of Canada
$50 ICBC GRANT
Call your nearest Young Drivers of Canada office for further information
★ CLASSES START ★
VICTORIA — MAY 12, 6:00-8:30 p.m.
PHONE FOR FULL INFORMATION
VICTORIA 827 BROUGHTON ST. 382-4822
OAK BAY 827 BROUGHTON ST. 595-1120
Garden City Driving School and the Oak Bay Driver Training Centre are licensed to teach Young Drivers of Canada Programme in Victoria. 3-28

Sensational Smoking Experience

From "Gentled Tobacco" comes new Export 'A' Lights, for smokers who have gone from strong to mild and are still unsatisfied.

In all our years of cigarette making (we started in 1858), we have never made a cigarette like new Export 'A' Lights.

We took the finest, full-flavoured tobaccos available. Then gentled and blended them as never before, to produce total taste combined with a light smoke. All richness in, all harshness out. Not just another cigarette, but a truly sensational smoking experience with gentle strength.

If strong cigarettes are too much for you, and mild cigarettes not enough, you owe it to yourself to try new Export 'A' Lights.

It's the one cigarette that's just right.

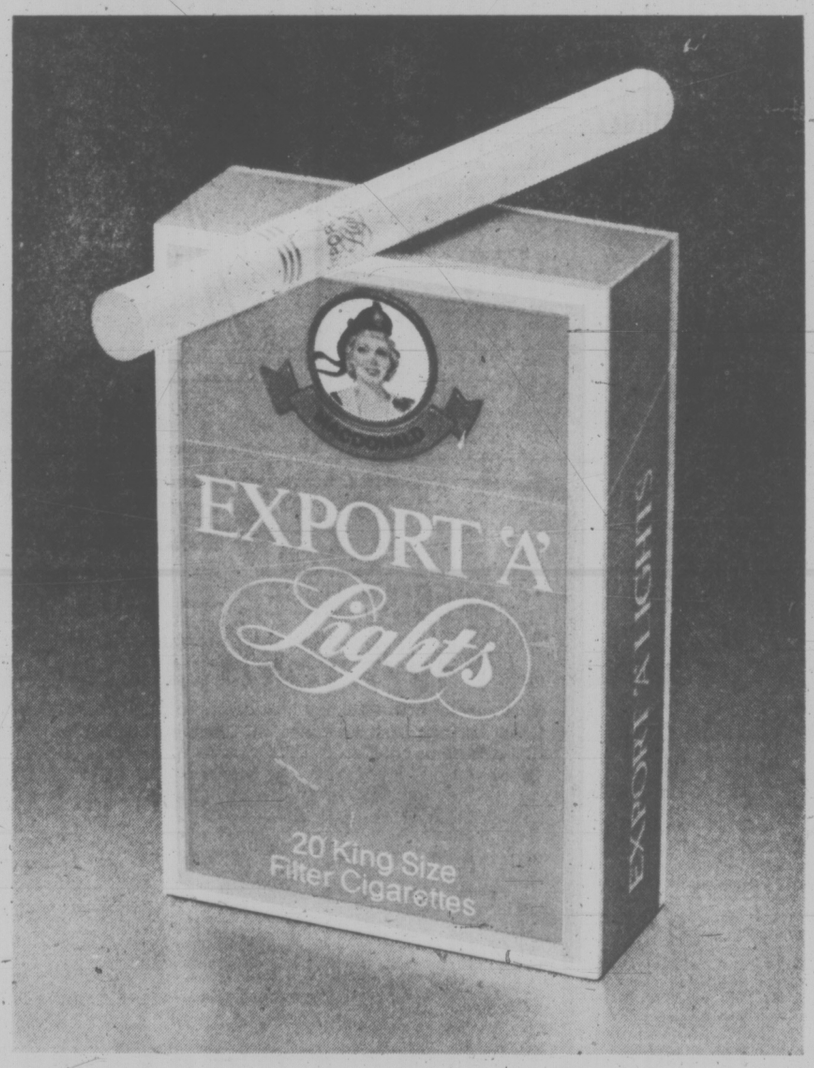

KING SIZE AND REGULAR

New Export 'A' Lights.
The first just right cigarette.

Warning: Health and Welfare Canada advises that danger to health increases with amount smoked — avoid inhaling. Average per cigarette: 14mg "tar", 1.0mg nicotine.

WEEKEND BASEBALL SCORES

AMERICAN LEAGUE

East	W	L	Pct.	GBL
Milwaukee	12	7	.632	—
New York	12	9	.571	—
Baltimore	10	8	.556	1
Boston	10	9	.526	2
Toronto	10	12	.455	3
Detroit	8	13	.381	5
Cleveland	7	12	.368	5
West				
Minnesota	14	9	.609	—
Kansas City	12	8	.600	—
Chicago	11	8	.579	1
Oakland	12	10	.545	1
Texas	10	9	.526	1
California	9	14	.391	5
Seattle	8	17	.320	7

Cleveland 000 100 101— 3 9 0
Milwaukee 330 000 01x— 7 10 0
Garland (0-3) and Kendall; Augustine, (3-2) and Moore. HRs: Mil—Yount (2), Cle—Grubb (1).

Second Game
Cleveland 060 020 000— 8 11 1
Milwaukee 000 030 002— 5 10 1
Bibby, Fitzmorris (2-2) (5), Bosley (6), Hood (9), Kern (9) and Fosse. Beare (1-1), Rodriguez (7), McClure (9) and Haney, Moore (6). HR: Mil—Joshua.

Seattle 200 000 000— 2 13 1
New York 110 002 01x— 5 8 2
Abbott (0-3), Moore (6) and Cox. Holtzman (2-1), Lyle (7) and Munson. HR: NY—Munson (4).

California 100 010 000 0— 2 8 0
Baltimore 001 010 000 1— 3 7 2
Ross, Hartzell (1-3) (6) and Hampton; Grimsley (2-1) and Dempsey. HRs: Cal—Bochte (2), Bal—Kelly 2, (2).

Oakland 020 000 200— 4 8 0
Boston 000 200 40x— 6 11 3
Blue, Bahnsen (1-1) (8), Giusti (8) and Williams, Newman (8); Stanley, Campbell (1-3) (7) and Fisk.

Detroit 050 000 000— 5 7 0
Minnesota 000 001 104— 6 10 1
Rozema, Hiller (1-3) (9) and May; Thormadsgard, Holly (1-0) (3) and Wynegar. HRs: Det—Ogilvie (4), Kemp (4), Veryzer (1). Min—Wilfong (1).

Texas 100 110 001— 4 12 0
Chicago 840 000 000—12 17 2
Perry (1-4), Bacsik (1), Lindblad (1), Wallace (2), Devine (5), Knowles (7) and Sundberg; Ellis (6), Brett (3-1), Lagrow (8) and Essian. HRs: Tex—Washington (2), Chi—Orta (2), Essian (2), Lemon (3).

Toronto 000 000 101— 2 10 1
Kansas City 300 000 05x— 8 12 1
Lemanczyk (2-2), Hartenstein (8) and Ashby; Gura (2-0), Littell (8) and Porter.

SATURDAY
New York 7 Seattle 2
Boston 8 Oakland 4
Texas 14 Chicago 4
Minnesota 7 Detroit 3
Cleveland 1 Milwaukee 0
Baltimore 4 California 3
Toronto 2 Kansas City 1

NATIONAL LEAGUE

East	W	L	Pct.	GBL
St. Louis	13	7	.650	—
Pittsburgh	11	7	.611	1
Montreal	9	8	.529	2½
New York	9	9	.500	3
Chicago	8	9	.471	3½
Philadelphia	8	9	.471	3½
West				
Los Angeles	17	4	.810	—
Cincinnati	9	11	.450	7½
Houston	9	12	.429	8
San Francisco	8	12	.400	8½
Atlanta	8	13	.381	9
San Diego	8	16	.333	10½

Houston 000 002 010 0— 3 9 1
Pittsburgh 010 000 101 1— 4 9 2
Lemongello, Forsch (8-2) (7) and Ferguson; Candelaria, Gossage (3-0) (8) and Ott. HRs: Pgh—Stargell 2 (3), Oliver (1).

Chicago 000 002 002— 4 8 0
Cincinnati 000 001 000— 1 7 2
R. Reuschel (3-3), Sutter (6) and Mitterwald; Zachry (2-3), Borbon (9) and Bench.

Atlanta 000 000 000— 0 5 0
St. Louis 211 013 00x— 8 11 0
Ruthven (3-3), Easterly (3), Johnson (6), Leon (7) and Pocoroba; Rasmussen (2-3) and Simmons, Rader (7).

Montreal 000 023 001— 6 10 0
Los Angeles 000 020 000— 2 7 0
Rogers (2-1) and Carter; Sutton, Sosa (0-1) (6), Downing (8), Garman (9) and Yeager. HRs: Mtl—Carter 2 (7), Miller (1).

New York 102 101 003— 8 11 1
San Diego 000 001 100— 2 10 0
Swan (1-2), Apodaca (6), Lockwood (8) and Stearns; Shirley (2-3), Metzger (4), Bernal (6), Fingers (8) and Tellace. HR: NY—Staiger (2).

Philadelphia 021 310 000— 7 14 0
San Francisco 000 000 002— 2 6 0
Christenson (2-2) and Boone; McGlothen (0-3), Heaverlo (4), Cornutt (6), Williams (8) and Sadek, Rudolph (7). HR: SF—McCovey (5).

SATURDAY
Pittsburgh 10 Houston 0
Philadelphia 6 San Francisco 4
Cincinnati 8 Chicago 0
St. Louis 5 Atlanta 4
Los Angeles 6 Montreal 4
New York 4 San Diego 1

Littler Wins One For the Old Guard

HOUSTON (AP) — Gene Littler leaned back with a contented sigh.

"It's great feeling," he said. "When you haven't won in two years, and things are going bad, it's almost like winning that first one all over again."

Littler, 46, reversed the youth movement that has dominated the pro golf tour this year with a three-stroke victory in the Houston Open on Sunday.

He acquired the 29th victory of a career that stretches back to the early 1950s with a final-round 74 and a 276 total, 12 under par on the Woodlands Country Club course.

George Knudson of Toronto had one of his best pay days in recent years on the tour with a closing 69. He finished tied for fifth at 282 and won $5,980.

Littler's win, ended a two-year victory drought for the veteran who, in the early 1970s, conquered cancer and returned to winning golf after rebuilding his picture swing despite an operation that damaged muscles on his left side.

"I love the guy," said little Chi Chi Rodriguez, who lost a fight for second place.

"He made the most amazing comeback in the history of golf. God bless him. I just hope he keeps on winning."

Rodriguez three-putted for bogey on the final hole and Lanny Wadkins holed two birdie putts in the 10-12 foot range on the last three. Wadkins finished second at 70-279, and Chi Chi was third with 71-280.

Rookie Bill Kratzert, who matched par 72, and Andy North, who bogeyed the last two for a 72, tied for fourth at 281. Jack Nicklaus, who had a 71, was in a large group at 282 with Knudson.

G. Littler	$40,000	70-65-67-74—276
L. Wadkins	$22,800	71-68-70-70—279
C. C. Rodriguez	$14,200	72-66-71-71—280
B. Kratzert	$8,800	71-72-66-72—281
A. North	$8,800	71-70-69-71—281
A. Hinkle	$5,980	73-69-70-70—282
D. Eichelberger	$5,980	72-67-70-73—282
L. Thompson	$5,980	70-68-70-74—282
J. Nicklaus	$5,980	69-75-67-71—282
G. Knudson	$5,980	69-68-76-69—282
D. Tewell	$3,800	71-67-73-72—283
J. McGee	$3,800	71-73-69-70—283
B. Eastwood	$3,800	70-74-70-69—283
B. Shearer	$3,800	72-72-70-69—283
E. Graham	$3,800	71-72-72-68—283
V. Fernandez	$3,800	72-69-71-71—283
K. Fergus	$2,700	75-70-69-70—284
A. Palmer	$2,700	72-74-71-67—284
B. Casper	$2,700	71-71-72-70—284
L. Nelson	$2,700	74-71-71-68—284

Debbie Stunned By First Victory

BIRMINGHAM, Ala. (AP) — Debbie Austin maintained her one-stroke lead Sunday to win the $60,000 Ladies Professional Golf Association's Birmingham tournament at Green Valley Country Club.

"I'm stunned," Austin said. "I'm hardly believing it's happened to me, but it finally happened."

It was the first tournament victory for the excited 29-year-old, who takes home $9,000. She has played professional golf for nine years.

Austin shot a two-under-par 70 Sunday for a three-round total of 207. She was nine under par for the tournament, finishing one stroke ahead of rookie Debbie Massey.

One stroke back of Massey was Sandra Post, with a 70 for a three-round total of 209.

Canadian Dale Shaw of Victoria collected her first money as a professional, receiving $141 after finishing with a 74 for a 222 total.

Austin pulled out of a three-way tie with a 69 Saturday, playing a remarkably solid round with three birdies and no bogeys.

Austin has played eight out of the last 10 rounds under par, including all three rounds of this event.

GENE LITTLER
. . . scores 29th victory

Minor Baseball

LAYRITZ LITTLE LEAGUE

Stubbs Const. 14, Copley Esso 10
Stubbs Const. 11, Royal Oak Inn 8
Medallion Const. 18, Royal Oak Inn 3.

NHL Point Leaders

	G	A	P
Sittler, Tor	5	16	21
McDonald, Tor	10	7	17
Lafleur, Mtl	7	9	16
Ratelle, Bos	7	11	16
Dionne, LA	5	9	14
MacLeish, Phe	4	9	13
Murphy, LA	4	9	13
Dailey, Phe	4	9	13
Goring, LA	7	5	12

Macs Tramp J-Hawks; Open Season Tuesday

Victoria McDonalds used their speed to good advantage Sunday in rolling to an easy 22-9 Western Canada Major Junior Lacrosse League exhibition victory over Coquitlam J-Hawks.

The game helped Victoria coach Muzz Bryant decide on 17 players for Tuesday's league opener at Esquimalt Sports Centre against Richmond Roadrunners.

Ticketed to play Tuesday are goaltenders Mike Duch and Bill Bendall; defencemen Larry Gloeckner, Jamie Robertson, Bruce Townsend, Randy Bryant and Steve Buckley, and forwards Tej Labh, Doug Angrove, Jeff Wittney-Griffiths, Scott Browning, Rhys Wicks, Bob McKay, Paul Michael, Terry Pollock, Jim Boyd and Bob Derraugh.

The team is allowed to register 21 players but the final roster, said general manager Bob Reid, won't be decided until later this month.

Playing before about 400 fans at the Sports Centre, Macs jumped into a 9-5 lead in the opening period and made it 17-6 heading into the final period.

Macs capitalized greatly on quickness and speed although Bryant felt Victoria's play execution "needs some improvement."

Labh and Angrove both scored four goals while Wittney-Griffiths added three. Robertson, Bryant and Townsend each counted a pair with Buckley, Dave Kilpatrick, Browning, Wicks and McKay supplying singles.

Ramo Faedo, Mike Reelie, Wayne McCauley and Colin Boomfield each scored twice for Coquitlam with Brent Wynn adding the other goal.

Coquitlam goalie Brian Celli stopped 38 Victoria shots while three Victoria netminders combined to turn aside 37 shots. Duch, Rick Bains and Bendall each played one period and each allowed three goals.

The victory squared Victoria's pre-season record at one win, one loss. Macs dropped an 18-17 decision to New Westminster Salmonbellies in their first exhibition.

Jay Boss Expects Hard Work

TORONTO (CP) — Peter Bavasi, general manager of Toronto Blue Jays says two of the American League baseball team's front-office staff have been fired and three have quit in the last two months.

Bavasi said in an interview that the rapid staff turnover is not his fault and has not undermined morale. "I did things that are not in the management textbook, but the results are there," Bavasi said.

He said he works 19 hours a day and expects the same of his staff.

"We worked night and day" to get the team started, he said. "We were totally exhausted, but we pulled it off."

Bavasi said Ron Millichamp, vice-president of marketing, and Millie Tancrajter, an executive secretary, have been fired.

The employees who resigned are Joanne Devine, sales administrator, Judy Craig, Millichamp's assistant, and Harold Denok, of the team's ticket sales department.

Bavasi said a turnover of five out of 45 staff is no indication of severe problems.

The Globe and Mail says in a copyrighted story by sports reporter Christie Blatchford that the sudden firings and resignations have created a tense atmosphere at the Blue Jays' offices.

The newspaper says employees are constantly looking over their shoulder, wondering whether they will be the next to go.

World Relay Mark

PHILADELPHIA (AP) — Cliff McKenzie, Gerald Burl, Tony Darden and Olympian Herman Frazier of Arizona State ran the 800 in 1:21.4 on the weekend at the Penn Relays championships to set a new world record. The old record was set in 1972 by an Italian team.

FAIRWAY
DISCOUNT HOUSE, 272 GORGE RD. WEST
WEEKDAYS 9-9
SUNDAYS 9-6
LOW, LOW DISCOUNT PRICES
Prices Effective Sun., Mon., Tues. May 1, 2, 3
WE RESERVE THE RIGHT TO LIMIT QUANTITIES. WHILE STOCKS LAST.

CANADA GRADE 'A' BEEF
CHUCK STEAK lb. 65¢

GOV'T. INSPECTED FRESH PORK CHOPS lb. 1.19
FLETCHER'S SLICED SIDE BACON Approx. 5-lb. box 3.45
DEVON'S HAM END SLICES 6-oz. pkg. 69¢
BURNS' BREAKFAST SAUSAGES 1-lb. tray 89¢
CHIQUITA NO. 1 BAN-ANAS 4 lbs. 89¢
U.S. GROWN CAN. NO. 1 CAULI-FLOWER 4 for 1.00
LOCAL HOT HOUSE NO. 1 LONG ENGLISH CUCUM-BERS each 39¢
SIR THOMAS LIPTON TEA BAGS 120's 1.89

SQUIRREL'S Crunchy or Smooth PEANUT BUTTER 3-lb. tin 1.89

ALLEN'S FRUIT DRINKS 48-fl.-oz. tin 2/79¢
TANG FLAVOR ORANGE CRYSTALS 2x7 oz. pkgs. 79¢
CRISCO COOKING OIL 128 fl. oz. tin 4.49
KRAFT'S MARGARINE 3-lb. blk. 1.49
KRAFT'S DRESSING MIRACLE WHIP 32-fl.-oz. jar 1.09
CHASE 'N SANBORN COFFEE 1-lb. pkg. 2.59
MAGIC SKIM MILK 5 lbs. 2.89
LIBBY'S DEEP BROWNED BEANS 14-oz. tin 2/89¢
LIBBY'S RED KIDNEY BEANS 14-oz. tin 3/1.00
CANADA DRY GINGER ALE 26-fl.-oz. btl. 2/79¢ Plus Deposit

CRISCO PURE SHORTENING 3-lb. tin 1.59

Those old winter blahs got your car?

Checkpoint Service

Spring Special 14.88 OR LESS, PARTS AND LABOUR, MOST CARS.

Here's what we do for this one low price
1. OIL CHANGE including up to 4 quarts of Esso Extra motor oil.
2. INSTALL NEW OIL FILTER
3. CHANGEOVER TWO OF YOUR WINTER TIRES.
4. 56pt. CAR CARE INSPECTION. It's a thorough check of the 56 most important points necessary for trouble free driving. You get a complete written report on the state of your car plus an estimate for any necessary repairs.

Make an appointment now with your participating Esso Checkpoint Service Retailer.

A good deal to smooth out a rough ride
Atlas shock absorber special.

STANDARD 8.88 OR LESS, EACH, MOST CARS, INSTALLATION EXTRA
HEAVY DUTY 10.88 OR LESS, EACH, MOST CARS, INSTALLATION EXTRA

Our Retailers guarantee their work for 90 days or 4,000 miles. You pay no more than prices quoted, on most cars, for these Checkpoint Service offers at participating Esso Retailers. Put your purchases on your Esso Credit Card. Or, at most Esso stations you can use your Chargex or Master Charge card.

OFFERS EXPIRE MAY 8, 1977

We're working to keep you moving. Esso

Captain's Party Posts Second Stakes Triumph

VANCOUVER (CP) — Captain's Party put stakes victories back-to-back by coming from off the pace to win the $10,000-added Kerrisdale Handicap at Exhibition Park Saturday.

★ ★ ★

FIRST RACE — $2,000, claiming, maiden three year olds, six and a half furlongs:
Alder Bug
(Peichoto) $5.80 $3.60 $2.80
Purging (Fontaine) 10.40 7.80
Nakemura (Mena) 8.30
Also ran: Windsor Quest, Don Francesco, Hellc Hugh, Cool Pool, Grain Trader, Toga Party, Kelly K. Rd. Time 1:21 2-5.
Quinella paid $31.00.

SECOND RACE — $2,900, maiden allowance, maiden two year olds, three furlongs and 150 yards:
Erlden
(R. Dailey) $16.20 $6.80 $4.80
Mahanni (Carter) 4.00 2.90
Militant Isle (Loseth) 3.40
Also ran: Phils Flyer, Command B., Spooke Dance, Second Command, Lucky Canuck, Irish Rover, Holly Host, Time 0.43.

THIRD RACE — $2,900, maiden allowance, maiden three year olds, six and a half furlongs:
Poona Shot
(Fontaine) $8.00 $2.90 $2.50
Two Bowls of Rice
(Johnson) 2.50 2.30
Knight Cal (Leblanc) 4.40
Also ran: Fivability, Oscar Winner, Prince Roderick, Super Pest, Gold Supply. Time 1:19 2-5.

FOURTH RACE — $3,400, claiming, four year olds and up, six and a half furlongs:
Hola Magic
(Munoz) $14.60 $7.40 $5.00
Nearly Irish (Johnson) 10.70 5.80
Golden Rich (Loseth) 3.00
Also ran: Traveling Mist, Newfields, Gay Persnickety, Lady Darkfoot. Time 1:20 1-5.
Exactor paid $187.70.

FIFTH RACE — $2,800, claiming, four year olds and up, one and one-sixteenth miles:
Bel Can Jr.
(La Rue) $5.00 $3.40 $2.40
Poolcanna (Loseth) 5.20 3.30
Nicola Captain (Krasner) 2.80
Also ran: Jakshot, Rusty Rouser, O'Cedar, Burnside, Summerland Belle. Time 1:49 1-5.

SIXTH RACE — $3,600, claiming, four year olds and up, one and one-sixteenth miles:
The five-year-old horse which had opened his 1977 season by winning the $10,000-added Lansdowne two weeks earlier went to the post as favorite for the six and one-half furlong race.

Captain's Party, again ridden by Andy Smith, made a move at co-leaders Cash Your Ticket and Trustwood leaving the backstretch, overhauled them on the outside around the stretch turn, had a head margin entering the stretch and was on top by a length at the wire.

Captain's Party covered the distance in 1:18 2-5 and collected $6,985 out of the Kerrisdale, a new event this season on the Ex Park stakes calendar. The purse brought the 1977 winnings of Captain's Party to $13,860.

Captain's Party returned $5.60, $3.40 and $2.70 at the mutuels. Willies Revenge closed with Captain's Party to be second and pay $4.80 and $3.50 while Trustwood held on for the show and paid $4.60. Cash Your Ticket stopped quickly on the stretch turn and finished last in the field of seven.

Close Vote
(Mena) $34.80 $11.70 $6.30
Black Caviar (Munoz) 6.90 5.80
Orlie's Jet (Krasner) 3.00
Also ran: Hansmar, Defiant Dude, Run Hope Run, Ambiazing. Time 1:46 2-5.
Exactor paid $224.80.

SEVENTH RACE — $5,[illegible] claiming, four year olds and up, six and a half furlongs:
Skyride
(Demorest) $35.40 $13.20 $6.50
Matazhai (Krasner) 9.30 4.60
Ole Conkie (Peichoto) 5.10
Also ran: Ole Par, Coulee Sage, Lee's Craig Seven, Royal Morn, Music Theme. Time 1:19 3-5.

EIGHTH RACE — $5,500, allowance, four year olds and up, six and a half furlongs:
My Bob K. K.
(Demorest) $4.20 $3.20 $2.50
dq-Bird Of Courage (Bray) 3.90 2.70
Dead Eye Dick (Munoz) 2.40
dq-Disqualified from first and placed second.
Also ran: Blue Gravy, Grande Ribot, Delta Bay, Little John Brown. Time 1:18 3-5.
Exactor paid $20.40.

NINTH RACE — $10,850, handicap, three year olds and up, six and a half furlongs:
Captain's Party
(Smith) $5.60 $3.40 $2.70
Willies Revenge (LeBlanc) 4.80 3.50
Trustwood (Krasner) 4.60
Also ran: Blue Thumb, Pampas Host, Smooth Sifter, Cash Your Ticket.
Track scratch: Alberta Green. Time 1:18 2-5.

TENTH RACE — $2,100, claiming, four year olds and up, one and one-sixteenth miles:
Make A Jewel
(Manning) $12.70 $5.40 $4.30
Hard Choice (Skinner) 4.00 3.00
Jacks Crystal Ball (Munoz) 3.10
Also ran: Garibaldi, Northern Bam, Cape Dyer, Poco Do, Canadian Silver. Time 1:50 1-5.
Quinella paid $25.10.
Track handle $848,[illegible]4. Attendance 9749.

REFS PLAN PROTEST

MILAN (AP) — Several Italian soccer referees are threatening to boycott playoffs of the major Italian league to protest growing violence of fans.

THORBURN MISSES IN BID FOR WORLD TITLE

SHEFFIELD, England (CP) — Cliff Thorburn of Toronto, the 29-year-old Canadian snooker champion, fell short in his bid for the world professional title Saturday, losing the final to Britain's John Spencer. Spencer won his third title win with a 25-21 edge in the 49-frame final.

"I'm disappointed but I thoroughly enjoyed it," said Thorburn, a former Victorian and the first non-British player ever to reach the final.

"I found it hard to get going in the morning sessions, and I only felt really good in three of the eight sessions of the final.

"But I think that getting to the final has established me in the snooker world and maybe done something to put Canada on the map as far as snooker is concerned."

Thorburn had taken a brief 13-11 lead early in the final but the two players ended play Friday night tied 18-18.

Spencer won the first three games Saturday morning to go up 21-18. Thorburn twice rallied to within one game but each time Spencer pulled away and finally clinched it in the 46th frame.

Spencer, who previously won the title in 1969 and 1970, said:

"I have had a lean spell in the last five years but now I feel I have re-established myself."

Spencer collected more than $16,000 along with his trophy.

The Happyface Place
We're in business to make you smile

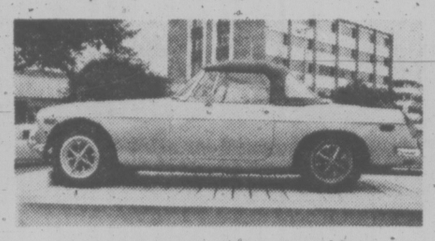

SUMMER FUN
BEAUTIFUL 1974 MGB
Convertible, 4 speed, radio, deluxe wheels and radial tires, good, clean, reliable transportation.
BCAA INSPECTED
$3395
McCALLUM MOTORS
CORNER YATES and COOK 382-6122
5-1 (D.L. D0085A)

Mercury Marine sells MARINE ACCESSORIES 800 Cloverdale Ave.

OK TIRE STORE
3030 NANAIMO ST. 386-3156
WHEEL-TO-WHEEL SECURITY

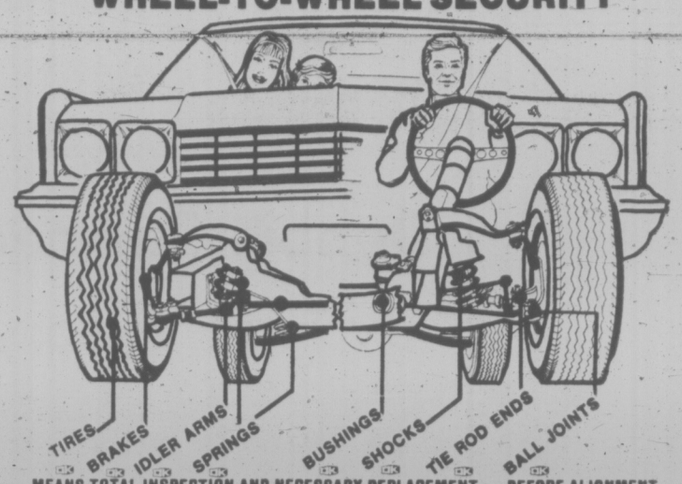

MEANS TOTAL INSPECTION AND NECESSARY REPLACEMENT — BEFORE ALIGNMENT
ALIGNMENT SPECIAL $11.95
4-29
MONDAY-SATURDAY
8:00-5:00
FRI. 8:00-5:30
SAT. 8:00-5:00
MOST AMERICAN CARS
WE DO IMPORTS TOO
BY APPOINTMENT
master charge CHARGEX
BUY NOW!

TD
No-charge
chequing

...it's not
a big deal, but
it's a good deal!

QUESTION: Why did TD introduce No-Charge Chequing?
ANSWER: We're trying to get your business.

QUESTION: What does No-Charge Chequing offer?
ANSWER: During PCA statement periods in which a customer's minimum balance is $200 or more, TD cancels the normal 16¢ charge per cheque.

QUESTION: Why is there a minimum balance?
ANSWER: TD invests the $200 to help offset the expense of processing the customer's cheques.

QUESTION: Who is benefiting from No-Charge Chequing?
ANSWER:
(1) Our records show that many of our PCA customers always keep a $200 balance.
(2) Some TD customers now plan ahead and keep an extra $200 in their account when they intend to write a lot of cheques.
(3) Some customers occasionally build up to a $200 minimum 'by chance.'
They can all benefit from No-Charge Chequing.

QUESTION: Would it be more profitable to keep the $200 in a Premium Savings Account?
ANSWER: If you write more than 7 cheques during a statement period, we can show you that No-Charge Chequing is a better deal.

QUESTION: Isn't No-Charge Chequing really just 'a little extra' to make TD more competitive?
ANSWER: Yes. We want you to be a TD customer.

QUESTION: So it's not a big deal?
ANSWER: No. But it's a good deal. You should look into it.

TORONTO DOMINION
the bank where people make the difference

With 9 branches to serve you in Victoria.

Pie in the Face Gets Cleaver

VANCOUVER — **Eldridge Cleaver's** weekend speech to a religious gathering here was interrupted when a member of a group called the Anarchist Party of Canada (Groucho-Marxist) punctuated his comments with a pie in the face.

Cleaver, a former information minister of the Black Panther Party who spent eight years as a fugitive in exile because of charges he faced in the United States, was speaking Saturday to a gathering sponsored by the "I Found It" campaign about his conversion to Christianity.

The former Panther who once called the U.S. "an oppressive monster" now says that the nation is the best of democracies and that spiritual revolution is more satisfying than trying to overthrow the government. He is scheduled to appear in court May 9 on a charge of assault with intent to kill in connection with a confrontation between police and Black Panthers in Oakland, Calif., in 1968.

Frank Lee, 25, of Vancouver, who threw the pie, said his act was one way of non-violently pointing out to people that Cleaver has betrayed the radical movement of the 1960s which he helped spearhead.

Lee said in an interview that Cleaver has turned his back on his former comrades — "many of whom have been killed, beaten or jailed in the U.S." — and now that he has returned to the U.S. to face trial he has suddeny been converted to Christianity.

Lee said no charges have been laid in connection with the incident.

WHITE-HAIRED Marlon Brando is dressed to play the part of Jor-El, the scientist of comic-book planet Krypton. Brando holds seven-months-old Lee Quigley, who plays the infant Superman, in the film of the same name now being made in England. Jor-El was Superman's father.

Women Priest Issue Creates Argument

ISTANBUL — The Archbishop of Canterbury and the Orhtodox Ecumenical Patriarch **Dimitrios** broke into public dispute here Sunday over the issue of women priests.

The Patriarch rejected ordination of women during a speech in Saint George's church to welcome Archbishop **Donald Coggan**, leader of the world's 65 million Anglicans.

Speaking at the end of a church service, the patriarch quoted Saint Paul, saying: "Let your women keep silent in the churches for it is not permitted for them to speak."

The archbishop, in an unprepared reply, said women were already being ordained in certain parts of the Anglican communion.

Entertainment Guide

THE BUTCHART GARDENS . . . particularly lovely right now as they present "SPRINGTIME '77". Each year "SPRINGTIME" becomes more exciting with new techniques, new ideas, new varieties, new flowers (over 4,000 Tulips brought in from Holland especially for this occasion) . . . Be sure to see the new Dolphin Fountains!

BUTCHART GARDENS RESTAURANT is now open every day, 11 a.m. to 5 p.m. serving delicious lunches, afternoon teas . . . Coffee Bar always open . . . The countryside, dotted with Dogwoods, makes getting there a joy in itself so plan now with your family or friends for one of your happiest outings. Gardens open every day of the year, now 9 a.m. to 7:30 p.m.

'I'D BE ELECTED,' AGNEW NOW DECLARES

CAIRO — Former U.S. vice-president **Spiro Agnew** said Sunday he probably could be re-elected to public office but he most likely will not seek a political comeback.

"I'm in possession of some information, which I won't disclose, that leads me to believe that I would be elected to office if I choose to seek it," Agnew said in an interview.

He declined to say what office he had in mind and said that at the age of 58 it is unlikely he will return to politics.

Justices 'Boobs'—Nixon

WASHINGTON — Supreme Court justices **William Brennan** and **Thurgood Marshall** were "boobs" in **Richard Nixon's** opinion, according to newly published White House tape transcripts.

The Washington Post Sunday printed portions of a June 4, 1973 conversation between Nixon, press secretary **Ronald Ziegler** and chief of staff **Alexander Haig** in which Nixon gave his opinion of the justices. Nixon also said he believed his Jewish staff members leaked information to newsmen who were Jewish.

On the new tape, Nixon recounted what he heard on a previous tape of a conversation with counsel **John Dean**. "I said, uh, 'Brennan's a boob; Marshall's a bobb.' I said, '(Potter) Stewart is a very nice fellow, but weak.' I said, uh, '(Byron) White was above average.' I said, uh, (Harry) Blackmun was above average, (William) Rehnquist was way above average, (Lewis) Powell was way above average and of course the chief justice (Warren Burger) was way above average.' '(William) Douglas, of course, I didn't even mention him . . .'"

NAIROBI — Ugandan President **Idi Amin** has confirmed that he will attend the Commonwealth premiers' conference in London in June. Radio Kampala said Amin announced this Saturday at an Entebbe airport ceremony marking the delivery of a Boeing 707 for the country's national airline, Uganda Airways. He said he will use the Boeing to fly to London with a retinue of 250 people.

HAMILTON, Ohio — "The court can't be chained to the past," said 73-year-old Judge **Fred Caramer** as he modelled his new blue denim judicial robe. "I thought perhaps we ought to be more in tune with the times," Cramer said. "More of the offenders are youthful and this is a silent way of communicating with them that the court is understanding of the present day type of problems."

people

GRAND RAPIDS, Mich. — Rev. **Robert L. Bast**, arrested last week to charges of soliciting for prostitution, stood up before his congregation Sunday and declared: "I confess my sin." He got a standing ovation. Bast, the married pastor of the Garfield Park Reformed Church, was among 22 persons arrested last Thursday night for attempting to solicit two women Grand Rapids police officers who were posing as prostitutes. Others arrested included prominent businessmen and the principal of a local school.

CLEVELAND — A seven-day visit by the Metropolitan Opera Co. to this city's Public Hall ended in tragedy when one of the company's chorus members was killed in a backstage elevator accident. **Betty Stone**, 63, a veteran of the Met since 1965, died Saturday night after her floor-length, 17th-century nun's costume was caught in an elevator door. She was dragged to the floor and her head was caught in the door.

SANTA MONICA, Calif. — Film director **Roman Polanski**, charged with drugging and raping a 13-year-old girl, reportedly turned down a plea bargaining offer that might have removed the threat of deportation after his upcoming trial. The Santa Monica Evening Outlook said during the weekend the district attorney's office initiated plea bargaining to avoid bringing the girl to the stand.

LONDON — **Queen Elizabeth** becomes the newest participant in Britain's thriving stately-home business when she opens her Norfolk retreat, Sandringham House, to the public Wednesday. It will be the first time she has opened one of her private homes to sightseers. All proceeds will go to charities.

St. John's Priest Moves to Kingston

Canon Grahame Baker of St. John's Anglican Church, has been appointed dean of St. George's Cathedral in Kingston, Ont.

The 50-year-old priest will leave victoria with his family in July but won't take over his new post until September.

"I'm looking forward to taking over this new office," he said. It's a challenge."

Canon Baker has served St. John's Church for 12 years. Prior to coming to Victoria, he was priest and organist at Christ Church Cathedral, Vancouver.

He was born in Bristol England, and trained at St. Boniface, Warminster, and at King's College in the University of London.

He is married and has three children, Mark, Kathy and Sarah.

JAZZ NIGHT

with the Bill Sample Trio

TUESDAY

8:00 p.m. 'til midnight

JAZZ BUFF SPECIAL Soup and Salad Bar $2.95

JAZZ BUFF SUPER SPECIAL Soup and Salad Bar Sirloin Steak Sandwich $4.95

Regular Menu Available 'til 9 p.m.

Century Inn

383-1151

The Inn on Centennial Square

free flicks

WITH GREAT PIZZA

NOW SHOWING at TOWN AND COUNTRY SHOPPING CENTRE AND JAMES BAY RESTAURANTS

the original 1926 continuing adventures of

"FLASH GORDON"

starring Buster Crabb

PIZZA PIEMAN

PARLIAMENT MEWS FAMILY RESTAURANT Menzies at Simcoe

TOWN 'N COUNTRY FAMILY RESTAURANT (next to Woolco)

4-3

RUFFIN'S OF TROUNCE ALLEY

AN INVITATION

RUFFIN'S of Trounce Alley

cordially invites you to an entertaining evening of fashion and music.

TUESDAY, MAY 3rd, at 7:30 p.m. at the GRAND CENTRAL STATION DISCO (corner of Government and Johnson Streets) which will be open with no cover charge to let you sit back and enjoy a look at what's happening for Spring and Summer from designer lines. Then, stay on and enjoy the music.

Bring a Friend — We'd Love to See You!

at THE ESQUIMALT SPORTS CENTRE

SUMMER FUN IS BOOGIE FUN

STARTING THURS., MAY 5th 7:30 p.m.

Dance to The Today Sounds of "VOYAGE"

ADMISSION $2.00 person

call 386-3261 for information

SOMETHING FOR YOUR MOM AND DAD TOO . . . MOM AND DADS SHOW AND DANCE COME SAT., JUNE 11th, 9:00 p.m.

"EARLY BIRD SWIM"

SWIMMING—SAUNA—SWIRLPOOL

MONDAY to FRIDAY

7 a.m. to 9 a.m.

PLEASE DIAL 595-SWIM at the

oak Bay parks and recreation

5-2

the Dukes

LADIES' SPECIAL

Tues., Weds., Thurs. Dinner starts at 5 p.m.

New York Steak, choice of Lobster, King Crab, Prawns, Oysters, or Scallops Fresh Salad, Reg. Price 8.95 4.95

POOR BOY MENU available on request

Open Daily 5:30, 4558 Cordova Bay Road, 658-8922

Inquire about our facilities for group parties.

3-21

JOIN THE GREAT KILOMETER KAPER

BOY SCOUT WALKATHON

2 EROTIC films too good to miss...

these girls are open to any suggestion...!

Maid TO ORDER

PLUS BEDSIDE TEACHER they loved his method!

Warning for both: completely concerned with sex. (B.C. Director)

fox cinema quadra at hillside 382-3370

COMPLETE SHOWS NITELY AT 6:30 and 8:05

NOW PLAYING

After you've tried everything else... ...TRY SEX WITH A SMILE

Warning: nude and suggestive scenes. (B.C. Director)

NITELY AT 7:00 & 9:00

TOWNE 382-8022 DOUGLAS AT HUMBOLDT

TONIGHT—Gates 8:00, Show 8:30

DUNCAN DRIVE-IN 746-7695

"EXIT THE DRAGON, ENTER THE TIGER" PLUS "MAD DOG MORGAN"

WARNING: brutality and frequent violent scenes. (B.C Director)

CINEMA SHOWCASE

GEORGE C. SCOTT IN . . .

"Islands in the Stream"

OAK BAY 2184 Oak Bay Avenue 598 2213

MATURE NIGHTLY 7:00 & 9:05

MGM presents "DEMON SEED"

ROYAL 805 Broughton 383 9711

NIGHTLY 7:15 & 9:20 MATURE

THREE ACADEMY AWARDS! "ROCKY"

CAPITOL 805 Yates 384 6811

NIGHTLY 7:00 & 9:05 MATURE

An epic fantasy of peace and magic.

20th CENTURY-FOX PRESENTS A RALPH BAKSHI FILM WIZARDS

NIGHTLY 7:00 & 9:00

CORONET 836 Yates 383 6414

MATURE — Warning: some violent scenes. — R. W. McDonald, B.C. Director.

"SUNDANCE & THE KID"

GATES 8:00 SHOW 8:30 DIXIE DYNAMITE

TILLICUM DRIVE-IN Burnside at Tillicum 382 7531

MATURE — Warning: some violence and coarse language. — R. W. McDonald, B.C. Director.

Tokaj HUNGARIAN RESTAURANT Villa

MID-WEEK SPECIAL MONDAY TO THURSDAY

CABBAGE ROLLS WITH PEROGIES, HUNGARIAN GOULASH SOUP AND TOSSED GREEN SALAD

ONLY $4.75 PER PERSON

RESERVATIONS 383-4732

1122 YATES ST.

Ample Free Parking 3-21

HAWAIIAN NIGHT

DANCE SATURDAY, MAY 9

TROPIC SOUTHSEAS DRESS REQUESTED REG. OR CUSTOM, DRESS OPTIONAL

$8.50 A COUPLE 8:45-1 A.M.

McMorran's Cordova Bay Ltd. Table Res. 658-5224

OPTIONAL—BY ADVANCE RESERVATION POLYNESIAN SUPPER FROM 8:00 P.M.

5-1

STAY COOL — STAY IN SHAPE

at the Oak Bay Recreation Centre

ICE ARENA

Here's some ice advice!

TRY THE DAY SESSIONS

dial 595-SWIM but THINK ICE.

oak Bay parks and recreation

5-2

BARBECUE SPARERIBS and ALASKA KING CRAB LEGS

Monday and Tuesday Only

Served with drawn butter
Minestrone soup
Salad bar
Rice or Potatoes
Vegetable
Chocolate mousse

7.95 Per Person

Felice's DINING LOUNGE

Live Entertainment Thurs., Fri., Sat.

Gourmet meals elegantly served in luxury surroundings

LUNCH: MON.-FRI., 11:30-2:30

DINNER: DAILY, 5:30-11:30 P.M.

1218 Wharf, Hartwig Court — enter parking lot past wharf at bottom of YATES Street.

Reservations Please 385-4497

4-16

watch the inner harbour over lunch, over dinner

Warning: a series of brutal murders. (B.C. Director)

THE TOWN THAT DREADED SUNDOWN

A TRUE STORY Starring BEN JOHNSON

odeon 1 700 YATES STREET 382-0513

MATINEES SUN.-1:30, 3:25, 5:15

NIGHTLY 7:15, 9:10

The CB battle cry of The Great Trucker's War!

"Breaker! Breaker!"

MATURE: frequent violence and coarse language. (B.C Director)

odeon 2 700 YATES STREET 382-0513

MATINEES SUN. 1:45, 3:25, 5:20

NIGHTLY 7:10, 9:15

"Uproarious as well as irreverent..." Bob Thomas ASSOCIATED PRESS

PAUL NEWMAN SLAP SHOT

violence and coarse language. (B.C. Director)

haida 806 YATES STREET 382-4278

MATINEES FRI., SAT., SUN. 1:45, 4:20

NIGHTLY 7:05, 9:30

7:10, 9:10 The UPS and DOWNS of a HANDYMAN ...and his comings and goings!

COUNTING HOUSE 1 BROAD AT BROUGHTON 383-3434

nude sex, suggestive dialogue. (B.C. Dir.)

7:05, 9:10 "THE EAGLE HAS LANDED"

COUNTING HOUSE 2 BROAD AT BROUGHTON 383-3434

MATURE — occasional violence. (B.C. Director)

English-Speaking Selling Hull Homes, and Leaving

HULL, Que. (CP) — For Sale signs have begun to sprout on the lawns of English-speaking residents of this city across the river from Ottawa.

What was once a steady flow of English-speaking residents from Ontario in search of cheaper housing on the Quebec side of the provincial border has been reduced to a trickle.

"Eighty per cent of my customers are French now compared with about 50 per cent before," says Yvon Renaud, a real estate broker in nearby Aylmer, which counts nearly half its 25,000 population English-speaking, the highest percentage in the area.

Most are worried about proposed language legislation introduced by the Quebec government last week. It would prevent most newcomers to Quebec from sending their children to English schools.

The language bill is the latest in a series of clashes between the federal government and the Parti Quebecois, which came to power in the November provincial election. The bill has delivered a direct slap to federal plans for a model bilingual and bicultural community on both sides of the river.

Fred Hartwick, director-general of the West Quebec Protestant School Board, has reported declining enrolment. He said in the long run, the bill would diminish the number of English-language students in his school system and hold up teachers' layoffs.

Prior to 1970, only a handful of public servants worked on the Quebec side of the national capital region. Thousands who lived there crossed over to Ottawa every day to their jobs.

And while the Trudeau government was pursuing its policy of making the public service more bilingual in recognition of the "French fact" in Canada, it began its policy of extending the federal presence into Hull.

The federal vision of the national capital region included employees living and working on both sides of the river, speaking each other's language and having an appreciation of each other's culture.

Such vision led to expropriations and the ripping down of homes in downtown Hull where people had lived for most of their lives. It meant the construction of six concrete-and-glass towers that would be symbols of the federal presence in the region.

To the Parti Quebecois, the buildings symbolized a bullying federal government that was pushing its way into the region without being asked, bringing with it hordes of anglophones who would dilute the French language and culture in the region.

The population on the Quebec side grew 14 per cent between 1971 and 1976 to nearly 170,000. The proportion of English-speaking residents grew as they came in search of houses that cost thousands of dollars less than in Ottawa.

Premier Rene Levesque indicated last week that the language bill is to protect Hull and other areas in West Quebec.

About 1,600 homes — most of them occupied by low-income people — were torn down to make way for federal buildings and new roads through the area since 1870. But only 600 public housing units were built and although there are vacancies in the new middle-income apartments built since then, the waiting list for public housing includes more than 1,500 names.

Mayor Gilles Rocheleau said the local governments have been caught in the middle of the confrontation. Although he and other local government officials have had many disagreements with the National Capital Commission about their methods of land development in Hull, relations have improved.

"It might be that the NCC is more cautious now."

"The PQ is still on a bit of a honeymoon here," he added. "But soon they are going to have to face facts, that a lot of people here work for the federal government and you don't make jobs overnight."

★ ★ ★

NEW QUEBEC VOTE IN 2 YEARS SEEN

CALGARY (CP) — Deteriorating economic and political conditions will force the Parti Quebecois government to call an election within two years, according to Rodrigue Biron, leader of Quebec's Union Nationale party.

Biron said at a news conference: "If the economy continues in the same trend, it will be impossible for a government to govern."

He accused Premier René Levesque's government of putting its separatist policy first while unemployment rises dramatically, businesses leave the province, and little new capital comes in.

He said increasing economic ills will encourage public disenchantment with the government and cause a split within Levesque's own party, forcing an early election.

Many PQ members of the Quebec national assembly objected to their party's budget and language policy, Biron said, adding that Levesque already spends 50 per cent of his time "just to keep his party together."

West Split on Que.—Blakeney

KINGSTON, Ont. (CP) — Saskatchewan Premier Allan Blakeney said Sunday there are opposing tendencies in Western Canada toward letting Quebec separate and toward keeping the country united.

A number of westerners do not understand French Quebec and would say that the French-Canadians and the province of Quebec should be allowed to separate, Blakeney said in an interview.

He said a number of westerners, however, are attached to the whole of Canada and react strongly against separatism.

Supporters of national unity should explain French-Canadian aspirations and outline "ways in which these can be accommodated in a reorganized federal state."

"Canada was built on accommodation between two people with different long-range aims and objectives. Canada can be continued only on the basis of accommodation."

Blakeney, Premier Richard Hatfield of New Brunswick and about 40 other people from government, business, labor, universities and the news media met during the weekend to discuss the future of Canada in informal closed-door sessions.

The Saskatchewan premier said a customs union with Quebec, if the province separates, has little attraction for Western Canada.

The west is at an economic disadvantage in Confederation because it has to pay high prices for manufactured goods. But it also gains security because of its place in the larger and more stable national economy, Blakeney said.

He said the west would question paying higher prices for Quebec textiles if Quebec industry did not benefit the country as a whole.

QUE. SUMMER JOBS ONLY FOR FRENCH

HULL, Que. (CP) — Manpower officals say Quebec residents who do not have a working knowledge of French are unlikely to get seasonal provincial government jobs.

The Parti Quebecois government has issued directives to regional manpower centres making a working knowledge of French a basic job qualification.

Andre Lavoie of the provincial manpower department said this language qualification also applies to students seeking summer government jobs.

A spokesman for the regional manpower centre here said "anyone who can't pass a job interview in French can't get a job."

Edgar Sloan, an area resident, found out recently that a working knowledge of French takes precedence of work experience.

Approval Needed For Sorter

CROFTON — Approval of local governments and various environmental agencies is needed before B.C. Forest Products can build a large dryland log sorter more than 1,000 feet offshore here.

Jack Perry, spokesman for the provincial land management branch in Nanaimo, said the $3.5-million project connected to the shore by a mile-long causeway could not proceed until various agencies have been heard.

K. P. Benson, BCFP president and chief operating officer, said in a news release April 21 that a large dryland sorting centre near Crofton would be completed by 1978 to process logs from 10 of the company's divisions.

"When completed in 1978, almost 100 per cent of BCFP's coastal log production will be processed over the dry sorting grounds and bundled," Benson said.

Last week the department of lands, forests and water resources notified the Cowichan Valley Region office in Duncan that it had received an application to lease Crown foreshore for landfill and causeway construction leading to the proposed dryland sorter east of the Crofton mill.

Jack Perry of the land management branch's Nanaimo office admitted the BCFP press release was premature.

"Our department feels it is a good proposal environmentally," Perry said, "but until such time as we have heard from the local governments and agencies involved, nothing will go ahead."

The federal department of fisheries, the Islands Trust, the marine resource branch, the North Cowichan municipality and the Cowichan Valley Region District have been asked to comment on the proposal.

"When the recommendations have been received, a decision will be made and not before," Perry said.

Doubled CS Won't Grow For Years

OTTAWA (CP) — Edgar Gallant, chairman of the public service commission, says there will be little or no growth in the federal public service for a number of years.

Speaking in an interview on the Global television network broadcast Sunday night, Gallant said the size of the federal public service has doulbe in the last 10 years.

He attributed the growth to public demands for federal services, the sparcity of population and the size of the country.

"I think that we have now entered a new phase where there will be little if any growth in the federal public service for a number of years at least."

Gallant said the transformation of the federal public service to provide services in the two official languages has been basically successful.

"Once having tasted the opportunities of working in a bilingual milleau, I don't think that people will want to revert to the former unilingual mileau."

You've just turned the page to a new idea in office buildings.
It's Harbour Square.
It's different,
And better.

HARBOUR SQUARE Victoria's first office and retail building to have all of these advantages — Undercover Parking facilities — Retail stores that include Fashion, Restaurant, Gifts — Magnificent views of Inner Harbour area — landscaped GARDENS—a Squash Club — Modern Air Conditioned Offices.

HARBOUR SQUARE. A perfect balance of Shopping and Business. See for yourself — A new idea in an office building.

Space available for immediate occupancy. Partitioning and office planning can be arranged to your specifications with the owner.

Harbour Square
910 GOVERNMENT STREET
LEASING ENQUIRIES
TELEPHONE 388-4143

Your Mother loves you.

Send her the FTD Big Hug Bouquet!

Send your Mother the FTD Big Hug Bouquet—bright, happy flowers in an imported ceramic pitcher, hand-painted by the finest European craftsmen. A beautiful way to show how much you love her. Your FTD Florist can send your gifts almost anywhere by wire, the FTD way. (Most FTD Florists accept major credit cards.)

Mother's Day is Sunday, May 8. So please, order early.

FTD Super Big Hug Bouquet, with extra flowers to send extra special love! An extraordinary gift.

FTD Big Hug II, lovely green planted version with fresh flower accents—in hand-painted pitcher.

Say FTD, and be sure... worldwide.

©1977 Florists' Transworld Delivery.

FLORAL ART SHOP 275 Craig St. 746-5185, Duncan 250 Trunk Road 748-1111, Duncan	POLLOCK'S FLORIST 1315 Douglas St. 384-5315	WOODWARD'S FLORIST 635 Fort St. 384-5614 or 384-3922	HOLLOWAY'S FLORIST 2499 Beacon Sidney 656-3313
ISLAND FLORIST 744 Yates St. 383-0743 or 385-3113	THE POSY SHOP FLOWERWORLD 641 Fort St. 385-2475	OAK BAY FLOWER SHOP 2208 Oak Bay Ave. 598-5313 & 595-2421	BROWN'S THE FLORIST 632 Yates St. 388-5545
MAYFAIR FLOWER SHOP Mayfair Mall 388-5541	NORMA'S AVENUE FLORIST 1842 Oak Bay Ave. 595-1224	BALLANTYNE'S FLORIST 900 Douglas St. 384-0555	*Coast to Coast Newspaper Advertising Sells the Most*

The Day Jennifer Lost Control

elizabeth forbes

Her name is Jennifer. The last name doesn't matter. In fact, I don't know it.

She's a single parent, with small children. She does all her own housework, maintains a garden because it helps feed the family better on her limited budget, cooks all the meals and, as she put it "kisses away tears" and tries to the best of her ability, to care for her children.

All this, from morning until night, day in, day out and on her own.

I heard Jennifer tell these facts, last Wednesday, when she stood up at a meeting of the Ecumenical Women's Outreach in Metropolitan United Church hall, to plead for help.

The story she told was about her own fears, worries and needs.

Nevertheless, it is a story that could be repeated wherever women are struggling, single-handed, to bring up children and, like Jennifer, come to moments where they are in need of assistance.

"As a child I used to dream that I wanted to run but I couldn't because I was sleeping," she told us.

"Now as an adult — divorced and a single parent — I have that same feeling pressing on my whole self and each word and movement is only done by immense effort.

"I'm in the middle. I'm neither single nor married. I carry the responsibility of four beautiful lives. I accept it wholeheartedly but there are some days when I wonder how I can possibly go on."

Then, in a low, emotionally strained voice, she told of one of those days, when she reached out for a certain kind of help—and it wasn't there.

That day, she said, had been no different from many others.

"I had been up early with the children, had washed dishes, cleaned house, done laundry, dug over a little more of my garden, cooked meals, kissed away tears and laughed with the children . . . **and I had worried!"**

Worried about late planting of the garden, that she had not cut the lawn that week and how much longer her "beat up" car would run without repairs.

About her small daughter "who seemed unable to get along with other children in the neighborhood" and about her middle child "just recovering from pneumonia."

Worried about the future, too, and as she said, "I was lonely and tired . . . longing to be alone and at peace."

Shortly after supper, realizing she had reached the end of her endurance she sent the children upstairs to play, while she had "just a few minutes alone."

"I wanted to cry, but couldn't," she said, "I wanted to relax.'

Then, suddenly, a quarrel broke out upstairs and at that point, her control snapped.

"I yelled. I screamed at them. I said cruel, painful things to my little daughter **and I hit her.**

"I didn't break bones or bruise her or beat her into unconsciousness, but I hit her far too hard and I hurt her deeply with my words . . . I piled all my fears and guilt on her six-year-old shoulders."

It was over in a minute or two "but the damage was done and it seemed like years."

And now Jennifer had another worry—how to make it better . . . how to make her small daughter realize that she didn't mean to do and say those things . . . how to regain her trust.

That's when she realized she needed someone to talk to.

Not a social worker, a mental health specialist, a church minister or a psychologist.

"When you are lost and alone it is simply too much to go through all that red tape, even if you know where and how to get that kind of help."

Not a relative nor a friend, who might say to forget it, all mothers do that sometimes.

What Jennifer wanted was someone (a mother figure) who cared and understood what she and many like her were going through and who could listen and then give love and forgiveness. Someone with time "to be there" when she, and others like her, phoned in despair.

"Someone able to look beyond the surface to the deeper needs within us all," Jennifer said as she looked out at the members of Ecumenical Women's Outreach.

"With strength to give to those who have none and willing and able to take on a long term effort to work and support mothers like myself who have nowhere to go in times of our need and of our children's need."

At the time of her desperate need Jennifer phoned Crisis Line "something I have never done before . . . something I had never felt I needed before."

Only to discover that the kind of help she envisioned — an organized group of women willing to give support, love and advice to people like herself, **did not exist.**

"I felt defeated," she said, "at the same time that moment was a turning point in my life."

Because of the phone call, Jennifer realized there was a real need in this area for a group ready and willing to support and assist mothers who for one reason or another, can no longer stand the stress of their daily lives.

"Mothers who in one way or another, abuse their children."

She also knew "that somehow that group must come into being!"

Well! That's Jennifer's story, as she told it to an Ecumenical Women's Outreach meeting last Wednesday.

It was then explained that with a number of other single parents, Jennifer now is a member of Parents in Crisis, established under the sponsorship of the Citizens Counselling Centre.

And that's where the volunteers are needed. Women who will meet with Parents in Crisis regularly. Women who will be sympathetic, not judgmental. Women willing to help and to stay with those single parents "through thick and thin."

If you're looking for something really worthwhile on which to focus your energies, expertise and talents, you could do no better than write or phone Mona Hundleby, Citizens Counselling Centre, 907 Pandora Avenue, telephone 384-9834.

Remember — there are many Jennifers in the Victoria area — and they need your help!

THIN BABIES: FAT ADULTS

PORTLAND, Ore. (UPI) — Babies deliberately kept thin may develop habits of overeating that will make them into fat adults, an Iowa physician says.

Dr. Samuel Fomon, professor of pediatrics at the University of Iowa, said he disagrees with the recently popular theory that keeping babies thin will prevent them from getting fat when they grow up.

Fomon told a conference that babies who are given skim milk do not get enough calories, try to eat more in volume to make up for the lack and get used to distending their tiny stomachs. He said this creates habits of overeating.

He described a study in which 45 babies were fed a skim milk diet and given as much strained baby food as they wished. Another 45 babies were fed a formula with twice as many calories per unit of volume as the skim milk with more than 40 per cent of calories from fat.

Fomon said the babies on skim milk "ate enormous volumes, as much as they could hold, because it was so diluted."

He added, "Still they didn't get as many calories. They drank one-third more milk and ate 15 to 20 per cent more strained food. They grew in length about the same but in weight only two thirds as much."

He said the gorging by the thin babies may have programmed them to be obese later.

fine furniture • paintings • prints
THE ISLAND GALLERY
2188 Oak Bay Avenue Tues - Sat.

P.S. FOR MOTHER ON
Mother's Day
MAY 8th
• Scarves
• Sweaters—100% wool pullovers and cardigans
• Imported Mohair Rugs
• Suits • Dresses • Coats
SENIOR CITIZENS—10% OFF
PICCADILLY SHOPPE
1017 GOVT.
5-2

Mr. Grit is the carpet killer!
Coit can save your carpets and will save you money too!
20% OFF REG. PRICES
FOR THE MONTH OF MAY

You track dirt from the street, yard and garden into your home every day. It collects as grit at the base of carpet fibres—grit that destroys those fibres with every step you take. Why pay a small fortune to replace your carpets? Save your carpets. Call Coit, the world's largest carpet cleaning specialist, for a free estimate.
COIT WORLD'S LARGEST CARPET AND DRAPERY CLEANING SPECIALISTS
PHONE FOR A FREE ESTIMATE 386-6701
5-2 468 E. Burnside Rd., No. of Finlayson

OUTSIZE FRAME

By PAULINE GRAVES

Creative people have the ability to come up with new ideas, fresh approaches to the building of attractive backgrounds for everyday living. Their ideas are there for all to see, and for the non-creative to borrow or adapt to their own surroundings.

Such an idea, by interior designer, Norman Colburt, is shown here. The most prominent idea, is, of course, the headboard, or lack of one, really. The structure resembles an over-size picture frame in that it encloses the wall space above the bed, the wood width in scale with the space, the wallpaper becomes the mat and the centered picture is the focal point. Because the unit is a separate entity, not attached to the bed, but is anchored to the wall, it cannot literally be considered a headboard, however, it surely gives the effect of one.

Facing the room, the frame is made of 1"x8"s, pine given a warm walnut satin stain, and boxed in on all sides with 2"x3"s which provide a 3-inch depth for a shadow box look, and make the frame 11-inches wide. The six foot overall width, from one side to another, lines up with the king size bed, and a solid wood panel behind the bed goes to the floor, a more sensible arrangement than a true frame which would hang on the wall.

A GIFT of TIME for the GRADUATE

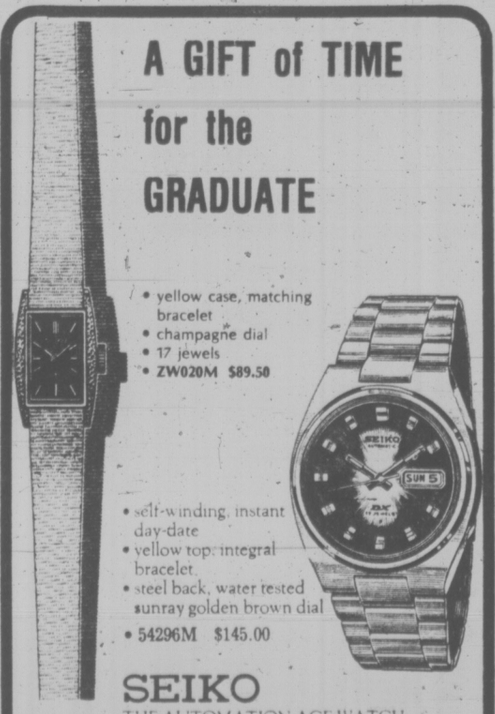

• yellow case, matching bracelet
• champagne dial
• 17 jewels
• ZW020M $89.50

• self-winding, instant day-date
• yellow top, integral bracelet
• steel back, water tested sunray golden brown dial
• 54296M $145.00

SEIKO
THE AUTOMATION AGE WATCH

EASY TERMS
CHARGEX
MASTER CHARGE

ROSE'S LTD. JEWELERS

1317 DOUGLAS ST.
DOWNTOWN
5-1

the Bay Portrait Studio
portraits/passports/frames

"Have portraits taken now for Father's Day"

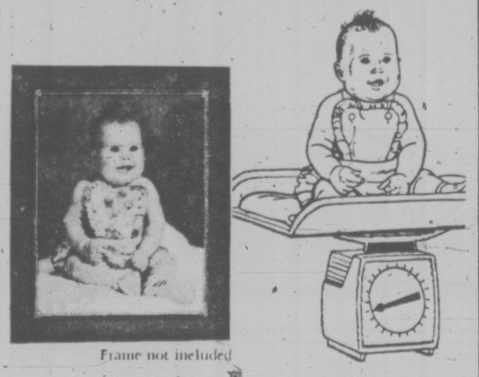

Frame not included

Penny-a-pound portrait offer

Only 1¢ per pound of your child's weight for 5 x 7 natural colour photograph

(15-pound child only 15¢)
Maximum charge 99¢

No appointment needed. Limit: One special offer of any one kind per subject — 2 per family every 3 months. 99¢ charge for each additional person in groups. This offer may not be combined with any other advertised photograph offer.

OFFER ENDS
SATURDAY, MAY 14
(We want you to try us)

Jet-Fast Half Hour Passport Photo Service — Portrait Studio Main Floor

OPEN TUES., WED., SAT., 9:30 A.M.-5:30 P.M.
THURS. AND FRI. TO 8 P.M. CLOSED MONDAYS

Hudson's Bay Company

the Bay
Don't forget Mother on Mother's Day Sunday, May 8.

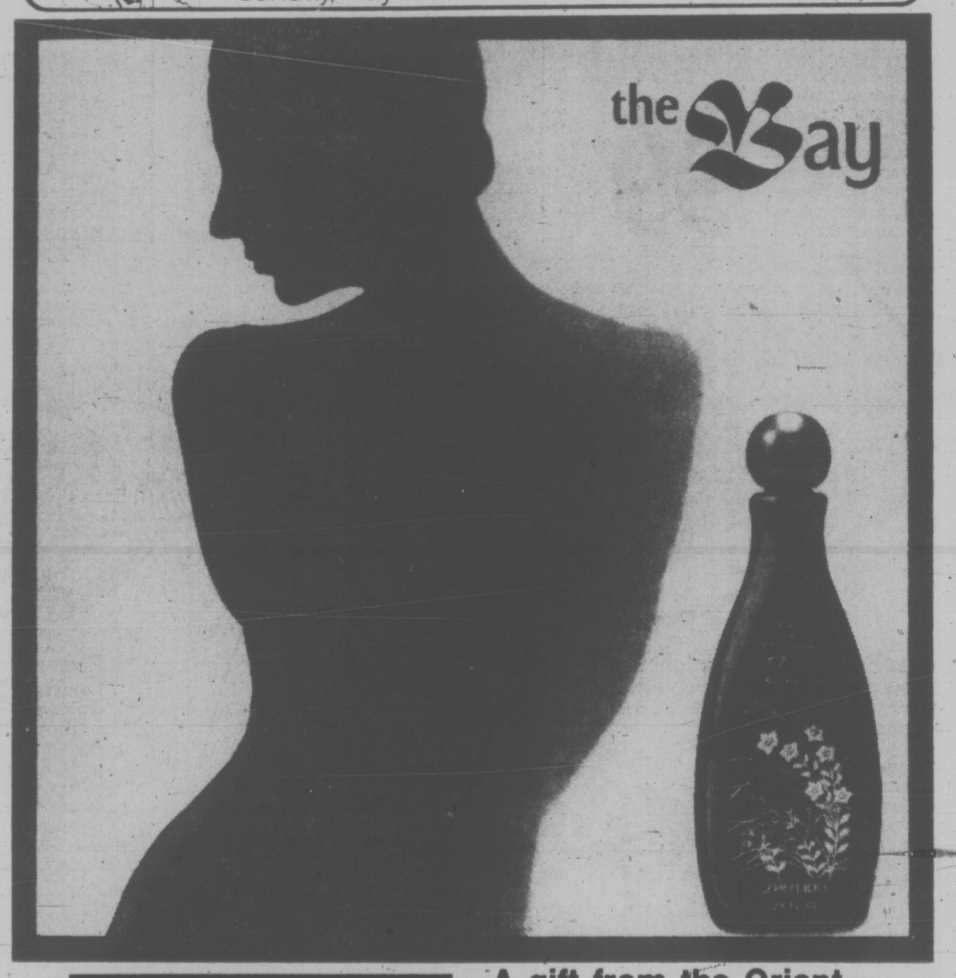

A gift from the Orient, our beauty bonus with a Shiseido or Zen purchase

A whiff of Shiseido or Zen and you're thousands of miles away, dreaming of a culture steeped in feminine appeal. And now, with your purchase of $5 or more of Zen or Shiseido products, you'll receive our beautiful bonus of Zen Spray, tucked into a handy little velour bag.
Who wouldn't adore it!

Zen perfume .22 oz. 1.50
Zen cologne 2.6 oz. $11
Zen cologne 1.6 oz. $9
Zen perfume purse mist 11.50

Cosmetics, Main Floor

Hudson's Bay Company

SEX WEEK DESIGNATED

SYRACUSE, N.Y. (CP) — The Institute for Family Research and Education has declared Oct. 9-15 National Family Sex Education Week. The institute, established in 1970, emphasizes the reduction of unwanted pregnancies and venereal disease, and helping parents assume their role of primary sex educationists of their children.

DRYCLEAN OFTEN! DRYCLEAN OFTEN!

SWEATERS OR SKIRTS
DRY CLEANED and PRESSED
2 for $1.99 Save Save Save

DRAPES
DRY CLEANED and PRESSED
25% OFF
LIMITED TIME OFFER

DRYCLEAN OFTEN!
DO IT!
BECAUSE
You'll Feel Better ... You'll Look Better ... Your Clothes Will Last Longer!!

individual drycleaners
Santone Home Pick-up & Delivery 595-4141
Minimum $3.00 on all Home Pick-up and Delivery

DRYCLEAN OFTEN! DRYCLEAN OFTEN!

wheels

By MICHAEL LAMM

Dear Mike: My brother and I are interested in building a go-kart. I am 13, and my brother is 15. We want to power it with a 5hp Briggs & Stratton motor. Neither of us can find any instructions on building a go-kart. Can you tell us any companies or clubs that would have information?
TWO BROTHERS.

Dear Brothers: Try the International Karting Federation, 441 W. Foothill Blvd., Glendora, Calif. 91740. The IKF is heavily into racing but can also probably supply you with information on building your go-kart.

★ ★ ★

Dear Mike: What would cause the clutch pedal to "grab" way up high when I begin to move away from a standstill? This is in a 1965 Valiant, and it happens going both forward and in reverse.
GRABBY.

Dear Grabby: Several possibilities, the more common being loose engine mounts, oil or grease on the clutch facings, a weak spring diaphragm, or excessive disc wear.

★ ★ ★

Dear Mike: One footnote to the fellow who wants to install a negative-ground radio in his positive-ground MGB. Most car radios ground the outside shield in the antenna cable to the car body. Thus the antenna also acts as a ground for the radio itself. Which means you have to interrupt the antenna shield, leaving only the centre conductor hooked to the antenna. I learned this when I put a normal radio into my MG-TD some years ago. — BEEN THERE.

Dear Been: Good point, and many thanks.

New Modes in SELBY

ARCH PRESERVER AND EASY-GOERS
The fashion shoes with built-in comfort
Always at King's
1453 DOUGLAS ST.
3-13

NEW! BEACON LAWNMOWER REPAIRS
All Makes and Models
TOOL SHARPENING
• Low Rates • Fast Efficient Service
FREE PICK-UP and DELIVERY — 595-4403
Give us a try — You won't be disappointed!

hand around the house

The Writing on Your Walls

By A. J. HAND
Popular Science

Maybe last Winter's record cold and fuel shortages didn't affect you directly. If so, you were lucky. But don't expect to stay that way for long. For the past several decades we've been living through a period of unusually warm weather and unusually cheap energy. But that period is coming to an end. If you have any sense at all, you should be able to read the writing on your walls. It says: Insulate me.

If your home is more than 20 years old, chances are it was built without any insulation, at least none in the walls. It may have had attic insulation, or you may have insulated the attic yourself a few years ago. The attic is the easiest and most cost-effective place to begin insulating your home.

That still leaves your exterior walls uninsulated. And you can no longer afford to leave them that way. The uninsulated home will be obsolete within a few years, if it isn't so right now. Assume, for example, that fuel costs continue to rise about 10 per cent a year, as they have been lately (and there's every reason to expect that they will). In seven years your home heating costs will just about double. In 14 years you'll be paying about four times what you are paying now. Could you afford that?

The time to do something about it is right now. Insulate! If your attic is uninsulated, by all means do it first. Once the attic is taken care of, turn to your exterior walls. This is a job you can't do yourself. You'll have to hire a contractor. Here's my advice:

First, make sure your exterior walls do not have insulation. These walls face the outdoors, not interior walls that simply separate one room from another. For a quick check, turn off the main electrical supply switch at your fuse box or service panel. Then remove the cover plate from a switch or outlet box on an exterior wall. There should be a slight gap around the electrical box you have just exposed. Slip a piece of coat hanger through that gap and fish around in the wall cavity. Do you feel any insulation in there? If not, your walls are probably not insulated. You might try another outlet or switch to be sure.

Still no insulation? Start looking for an insulation contractor. You'll have a few choices when it comes to insulation types. You can get blown-in mineral wool, or blown-in cellulosic fibre, or foamed-in plastic. I favor the last of these choices. It will give you the highest possible insulation value. It won't settle in your walls over a period of time, leaving uninsulated gaps. And, if you get urea-type plastic, it is fire safe. Costs will be higher (about 65 cents a square foot) than for mineral wool or cellulosic fibre. But the higher level of performance is worth the extra money.

Ideally, you should get competitive bids from at least two installers. When you do, be sure the bids specify exactly what work is to be done. Foam-in insulation will require the removal of parts of your house siding (at two levels per floor for best foam distribution), Drilling of access holes and replacement of siding after foaming. This work should be included in the bid (unless you can do it yourself, which can save money.)

When you decide on a contractor, have a contract drawn up, once again, to specify what work will be done. It should specify what areas are to be insulated, what preparation and cleanup work will be done. And it should contain a guarantee. Foam insulation requires a skilled installer. If, after the foam has cured, you discover shrinkage or unfoamed areas, the contractor should come back to correct the problem.

THROW OUT OLD PILLS

EAST LANSING, Mich. (AP) — Checking home-medicine chests should become a part of the spring-cleaning routine, says Donna Manczak, extension health specialist at Michigan State University. She advocates discarding non-prescription drugs more than a year old, medicine that has changed color and soiled gauze, bandages and cotton.

4 value-packed Singer vacuums!

Silver Glide* canister vacuum
A power-packed helper with the features you need for easy, thorough cleaning. Suction control lets you adjust the power to the cleaning job. King-size disposable dust bag, "change bag" signal and automatic cord rewind. Complete with deluxe attachment set and snap-on tool caddy.
$99.95†

Plus:
A SPECIAL SPRING CLEANING BONUS!
When you purchase any Singer vacuum cleaner, you get a one-year supply of king-size disposable dust bags—at no extra charge!

Power Glide* canister vacuum
This compact, lightweight vacuum gives heavyweight cleaning performance. Adjustable suction control lets you select the power setting for the job. King-size disposable dust bags mean fewer bag changes. Permanent piggy-back tool caddy keeps accessories at your fingertips. Comes complete with attachments.
$59.95†

Silver Powermaster* upright vacuum
Triple-action cleaning gets you through chores as simply as 1-2-3. Vibrator brush shakes dirt free, strong sweeping action picks up dirt and suction 'air-wash' action cleans carpet fibres. Four-position pile selector, edge cleaning suction, convenient fingertip switch, king-size disposable dust bag and a bright headlight.
$99.95†

Powermaster* upright vacuum
Features dual-jet suction fans for increased air draw over the entire nozzle. Edge cleaning suction picks up dirt and dust right up to the base-board. A revolving brush sweeps and 'air-washes' carpets. Plus, rug pile thickness adjustment, king-size disposable dust bag and 3-position handle.
$79.95†

SINGER
The people who brought you the sewing machine.
Sewing Centres and participating Approved Dealers
Credit terms available.
*Trademark of Singer Company of Canada Ltd.
†Price may vary.

DUNCAN 748-8643
VICTORIA 595-4545
NANAIMO 453-4622

TURN ME LOOSE AT THE SPA

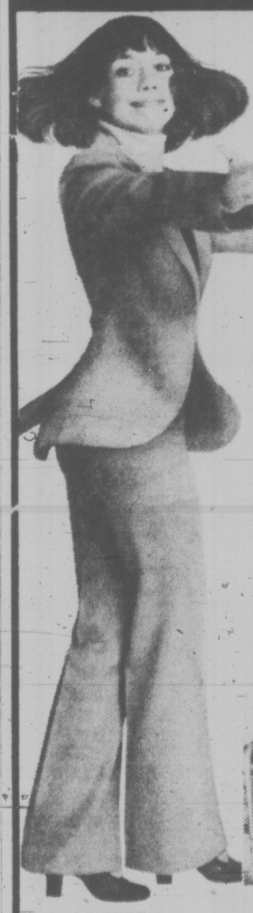

Now . . . you can shape up the pleasurable way.

Let us show you the way to look more slender and more attractive.

How to lose pounds that you don't want and inches that you don't need. We will help you shape your waist, hips and thighs with your course of exercise and nutritional guidance through a selected dietary program.

START NOW . . .
and be surprised at the body you'll find yourself in!

And all this for less than the cost of a pack of cigarettes per day!

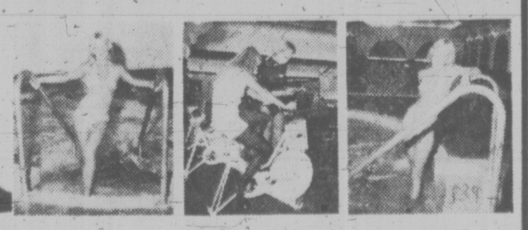

ENJOY . . .
• Carpeted facilities for both men and women
• Grecian swimming pools
• Hydro swirl pools
• Suntan booths • Private showers
• Private dressing booths
• Nutritional health drinks
• Supervised programs
• Diet programs

European Spa fitness centres

Call the better body people at the

CALL NOW, RIGHT NOW, DON'T PUT IT OFF ANY LONGER

Call tonight till 10 p.m.
Weekdays 10 a.m.-10 p.m. Weekends 9 a.m.-7 p.m.

1570 HILLSIDE AVE., VICTORIA 595-5252

Ask Jennifer

GO AHEAD—TAKE A BREATH

By JENNIFER ANDERSON

Some form of daily exercise should be as natural, automatic and routine as breathing. As a matter of fact, to get the most out of exercise, correct breathing is imperative.

Take the test: inhale, exhale and let the fresh spring air go to your head.

Dear Jennifer: I exercise at home regularly. I notice that instructors on television co-ordinate the breathing with the exercises, and I often wonder if I'm breathing correctly when I do my at-home routine. Is that important? — Pt. M., Montreal, Que.

Breathing and performing exercises should be co-ordinated. The body needs a constant rhythmic oxygen supply to maintain the extra movement.

Take a deep breath. You should feel your tummy lift, your lower rib cage expand and a stretching of the muscles in the lower back. The amount of oxygen you can take in is regulated by the flexibility of your own rib cage and chest muscles.

During exercise, your muscles need a constant supply of oxygen. When you begin a movement, inhale slowly and deeply through the nose. Exhale slowly through the nose (forcing your diaphragm to its extreme downmost position at the end of the exercise movement). During an exercise class, it's not unsual to hear an instructor shout, "Breathe" — keep breathing," since the common mistake is to hold the breath through a difficult routine.

Here's a simple sit-up exercise with co-ordinated breathing to give you an example. Lying on a floor slant board, hand overhead, inhale as you sit up to touch your toes, exhale as you lie back on the floor or board. Repeat the breathing with each up and down movement.

Dear Jennifer: I would like to install rings and maybe a trapeze in my home. I took a few exercise classes where they used this equipment and it was a lot of fun. Do you feel that this type of exercise will help me loose inches? — Gail P.

In a word — don't. This type of exercise absolutely demands an instructor. Many women have knocked out their front teeth, not to mention breaking bones, while "playing" with this type of equipment on their own. The kind of body tone and strength needed for this form of exercise is built up slowly and must be supervised by an expert.

STORE YOUR FURS WITH A FURRIER!
Expert Repairs and Alterations
For Pick-Up Service Call
383-2514
FOSTER'S FURS
Since 1895
764-A Yates St.
Parking in rear—off Johnson St.
4-17

SHOES SHOES SHOES SHOES
NATURALIZER.
COMFORT... ALL DRESSED UP
Isn't that just like Naturalizer? Putting you at ease with the remember-when elegance of a soft leather dress shoe. And treating you to hidden comfort as only Naturalizer can.
"ENCORE"
White, Navy, Bone Smooth Leather, Black Patent Leather.
$32.00
"SAUCEY"
White, Smooth Leather, Black Patent Leather
$30.00
"Shoes for All the Family"
EXCLUSIVE OAK BAY DISTRIBUTOR FOR LADIES' NATURALIZER SHOES
ALLEN SCHLATTER
Owner
Thirty-One Years of Shoe Experience to Serve You
oak bay
Tyke & Teen
SHOES
2215 OAK BAY AVE.
"Next to Oak Bay Hardware"
595-1144
HOURS:
Tues. to Sat.
9 a.m. to 5:30
5-1

dear abby

Boss' Wife Upset Over Baby's Name

DEAR ABBY: What would your reaction be if a young woman, who worked for your husband named her baby after him? Well, that's my problem, and I'm still upset about it.

This girl has worked for my husband for about two years. She's only 22, but that's old enough to know better. I wonder what her husband thinks? It seems to me that they could have found someone in his or her family to name their baby after.

We were invited to the christening. My husband went, but I said I had a headache and stayed home. I might add that my husband felt "honored," and he boasted to several of our friends that a woman in his office named her baby after him.

What do you think this foolish girl had in mind? Was she trying to make Brownie points with her boss? Or trying to obligate him so he'd give her baby a more expensive present? — The Boss's Wife

DEAR WIFE: It's possible that the young couple named their baby after your husband because they respect and admire him — and for no other reason. Why assume that there's an ulterior motive? There may be none.

DEAR ABBY: I am a 10-year-old girl with a big problem. It's Sinbad, my kitten. He isn't even a year old and he keeps running off to be with a girl cat. What can I do?

I treat him nice, but since he met this girl cat he's hardly ever home. He comes home when it rains, but he just sits on the porch and won't even look at me, and when it stops raining, he is off again. — Miss A.M. Talbott

DEAR MISS TALLBOTT: You could keep Sinbad fenced in, but you'd have a very angry, and frustrated cat on your hands. (How would YOU like to be "fenced in" so you couldn't mingle with boys during your teen years?)

DEAR ABBY: I had a terrible experience yesterday and I would like your opinion.

I was shopping in a department store when a saleslady offered to help me.

I said, "Thank you, I'm just looking," and then I proceeded to look at some sale merchandise out on the counter, and the saleslady disappeared.

I found several things I wanted, but the salesperson who had approached me was nowhere in sight, so since I was in a hurry, I handed my merchandise to another salesperson who was standing near me.

Suddenly No. 1 saleslady appeared, and when she saw No. 2 writing up my sale she ran to her, tore my merchandise out of her hand and said, "She was MY customer!"

Then No. 2 gave her a shove, and it soon developed into a hair-pulling brawl! Other store personnel came running, and it took two women and a man to separate them.

What I want to know is this: Just because that saleslady offered to help me, did that make me "her" customer?

Nobody really waited on me. I found what I wanted myself. — STILL SHOOK.

DEAR SHOOK: Her offer to help did NOT make you "her" customer, and since she was nowhere in sight to write up the sale, it was your right to ask another salesperson to do so.

Small Repairs Create Some Huge Problems

NEW YORK (AP) — Tom Kulp has been living with a draft in his house, chilled every time the cold air seeps through his broken storm door, and all he can do is wait for summer because he can't find anyone to fix it.

Kulp, whose home is in the New York area, is not alone. He and thousands of city dwellers are putting up with leaky roofs, stuck windows or peeling paint because a small repair job isn't profitable for a big contractor and the remaining handymen are too busy.

"If a new kitchen costs $3,000, we're just not that excited about going out for a loose doorknob," explains Ora Coakley of Coak Builders Inc. in Columbus, Ohio. "We just can't justify that cost for the homeowner."

Interviews with contractors and repairmen show the consumer has three choices: pay a large contractor — if he'll bother with the job; try to find a repairman who is cheaper but probably uninsured; or do it himself.

Frank Spatz of Ashland Building and Improvement Co. in Chicago says his firm will not accept a job for less than $100.

"We advise people who call us for small jobs to look in the newspaper for ads saying 'call Joe after 6 p.m.,'" he said. "With luck, he won't wreck your house."

Industry spokesmen estimate it costs between $15 and $20 an hour to send a carpenter on a job, including travel, insurance, paperwork and employee deductions.

The National Home Improvement Council, an industry organization that tries to weed out disreputable workers, advises homeowners who don't want to pay the prices to tackle the job themselves.

indoor gardens

By LYNN and JOEL RAP

DEAR LYNN and JOEL: Help! I received a kitten for Christmas, and now I have to make a choice. Either the cat or the plants go, unless you can give me some advice on what I can do to keep him away from the plants. Is there any kind of solution I can spray on my plants? I love the cat, but I can't stand to see my plants being torn to shreds. Thanks. — C.C.

DEAR C.C.: You really don't have to make a choice. In spite of the spate of mail we receive with regard to this pussy problem, there is a definite method of training both your felines and your philodendrons to co-exist.

First, try a little whack on its (the cat's) furry rear end every time you see him going near a plant.

Then, get him his own plant, preferably something like a dwarf palm or a small Chinese evergreen, and sprinkle catnip around the soil, placing the plant next to its litter box (the cat's). Pretty soon kitty will catch on and your problems should be over. It's always worked before, so there's no reason for either of us to worry that it won't work this time, too.

Women Farmers

CHICAGO (AP) — More women are taking an active interest in managing farms but the male-dominated farm organizations are not yet willing to treat them as equals, says Jim Thomson, editor of a national farm magazine. But some changes may be in the wind. "With farming becoming a business that involves someone handy with a pencil and calculator, more women are taking on this chore."

Burn Clean-Off

When food burns in an aluminum vessel, put water and a little vinegar in the vessel, bring slowly to a boil and boil for several minutes.

OAK BAY VILLAGE SHOES
HAS A
Tender Tootsies
SALE
OUR ENTIRE STOCK OF 500 PAIR — ALL REDUCED. REG. PRICES $9-15.
SALE PRICES
6.95 - 11.95
Sizes 5-10
SUMMER SANDALS
ESPADRILLES AND PUMPS
GREAT SELECTION — SHOP EARLY FOR YOUR SIZE
HOURS 9-5:30 MON.-SAT.
2238 OAK BAY AVE.

GILSON'S MEATS LTD.
MAYFAIR CENTRE 385-4742
Prices Effective Mon., Tues., Wed. May 2, 3, 4
CHARGEX "SERVE YOURSELF" "SAVE YOURSELF"
See Our Renovated Store
VAC PAC WIENERS ..... 79¢ lb.
Our Own BEEF SAUSAGE 49¢ lb.
Fresh GROUND BEEF ..... 69¢ lb.
CHUCK STEAK .... 69¢ lb.
Cross Rib ROAST .... 95¢ lb.
Maple Leaf BOLOGNA 6-oz. pkg. 49¢ ea.
NEW FREEZER SPECIAL
A1 Grain Fed C-1
SIDES 89¢ 69¢ lb.
HINDS 1.15 lb. 89¢ lb.
PLUS 10¢ LB. CUTTING AND WRAPPING CHARGE.
GRASS FED SIDES APPROX. $180.00

EATON'S
Elna Lotus 36
Elna Lotus 36 is one of the finest made Swiss sewing machines and now it's available at this special price. Features a fold-away working surface that makes into a carrying case. Has 3 built-in automatic stitches, 3 tru-stretch built-in stitches. Built-in buttonholer. Drop-in-bobbin with rotary action. Weights only 11¼ lbs. yet is designed for heavy-duty performance.
Special Demonstration Offer 441.00
Come to Eaton's and see just how easy it is to sew with an Elna.
Demonstrations by Elna specialist Monique Chevassu.
May 3rd 9:30 a.m. to 5:30 p.m.
Sewing Machines, dept. 570, Third Floor

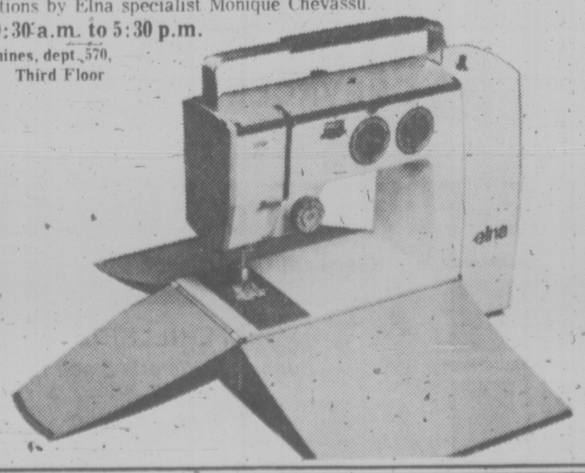

Free and easy go-togethers. for mom
How about a light summer sweater, a softly draping blouse, or a colorful scarf? Let us help you choose something for Mom, or come in and browse. Handbags and sportswear galore!
Or How About a Gift Certificate
Enter Our Spring Draw . . .
Enter in the store. No purchase necessary. Six $100 Gift Certificates to be drawn for May 31st.
Miss Frith FASHIONS
383-7181
1619 DOUGLAS

CONGRATULATIONS

Millstream

CHEVROLET LTD.
On Your Grand Opening
Suppliers of E-Z-RECT Steel Shelving

R. W. MATTHEWS AGENCIES LTD.
Store Fixtures — E-Z-Rect Steel and Lundia Shelving
921 MEARS ST. 388-4123

CONGRATULATIONS

Millstream

CHEVROLET LTD.
Suppliers of Accounting Systems and Business Forms

ISLAND BUSINESS FORMS LTD.
1725 BLANSHARD ST. 386-2522

CONGRATULATIONS **Millstream**

CHEVROLET LTD.
On Your Grand Opening

SPARTAN PAINTERS & DECORATORS (1967) LTD.
485 Garbally Road, Victoria, B.C. 386-9113

technical coating systems **DESCO**

CONGRATULATIONS TO **Millstream**

CHEVROLET LTD.

24 HOUR SERVICE
382-1613

ELECTRICAL INSTALLATIONS
Commercial
Residential
Industrial

H. J. LANGDON & SONS (1970) LTD.
851 CORMORANT

CONGRATULATIONS

Millstream

CHEVROLET LTD. ON YOUR GRAND OPENING
PROPANE HEATING
Supplied by
CIGAS PRODUCTS LTD.
1100 ADMIRALS RD. 386-1924

BEST WISHES

Millstream

CHEVROLET LTD.
On Your Grand Opening
NAMDOR REINFORCING STEEL LTD.
652 VANALMAN 479-6319

CONGRATULATIONS

Millstream

CHEVROLET LTD.
Wishing You Every Success for The Future

OFFICE FURNITURE
Supplied By
WILLSON OFFICE SPECIALITY LTD.
2220 DOUGLAS ST. 384-8194

CONGRATULATIONS

Millstream

CHEVROLET LTD.
And our best wishes for your future

COWAN AUTO ELECTRIC
AC-DELCO ELECTRICAL PARTS
5340 LOUGHEED HIGHWAY
BURNABY, B.C.

CONGRATULATIONS

Millstream

CHEVROLET LTD.
On your new premises

ROBERTS INVESTMENTS & MANAGEMENT LTD.
Real Estate • Mortgages • Management
702-1175 DOUGLAS • PH. 388-6691

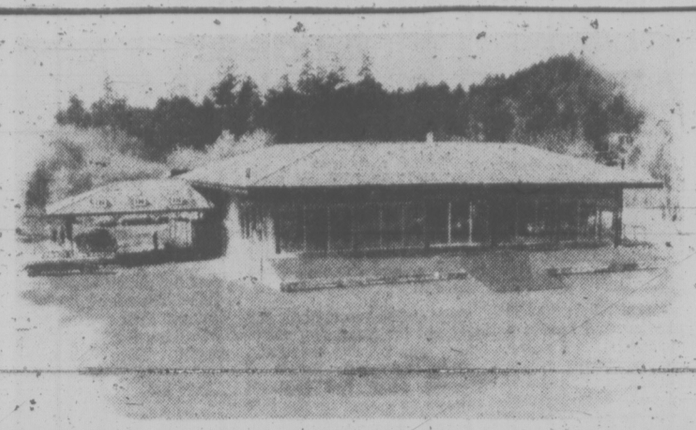

Impressive New Auto Dealership Now Open in Colwood

On four and a half wooded acres in the Colwood district of Greater Victoria, is the island's newest Automotive facility, with its rustic shake roof, its post-and-beam construction, its surrounding patios and its singing birds.

Inside is a grand-scale showroom, a lounge with fireplace (around which one discusses financing, arranges paper work, etc. or simply "talks trucks or cars") This five-level building also houses the most modern parts and service department in the country, so up-to-date that it is the envy of dealerships from here to Halifax.

Every member of the sales staff at Millstream Chevrolet affirmed that he was eager to show people from Victoria through these new premises. Mr. Jack Waldie, president, says he "is aware that Victorians will have to drive a little further to patronize his dealership, and added "It's worth the drive, though, because we try a whole lot harder."

CONGRATULATIONS

Millstream CHEVROLET LTD.

ON YOUR NEW MODERN BUILDING
SUPPLIERS OF RESILIENT FLOORING

Jordans CONTRACT SALES DIVISION
854 PANDORA 385-4912

BEST WISHES

Millstream

CHEVROLET LTD.
ON YOUR OFFICIAL OPENING
REYNOLDS, COLGATE and BARBOUR LTD.
1128 Vancouver St.
385-7794

CONGRATULATIONS

Millstream

CHEVROLET LTD.
From

Highland

PLUMBING & HEATING LTD.
RESIDENTIAL — COMMERCIAL INDUSTRIAL
382-3951
945 ELLERY

BEST WISHES

Millstream

CHEVROLET LTD.

We are pleased to have supplied and installed the following equipment:

- AUTOMOTIVE HOISTS
- BALLCRANK LUBRICATION EQUIPMENT
- GARDNER-DENVER ELECTRA—Screw compressor and air system
- GASOLINE TANKS AND PIPING

WOS
WESTERN OIL SERVICES LTD.
569 HILLSIDE, VICTORIA
382-5541

BEST WISHES

Millstream

CHEVROLET LTD.
on the opening of your new Automobile Dealership.
Supplied and Installed Mechanical Insulation.

ISLAND INDUSTRIAL INSULATION LTD.
COMMERCIAL INDUSTRIAL — MARINE
2905 BRIDGE STREET
386-3023

We are pleased to have taken part in the completion of your new building.

Millstream

CHEVROLET LTD.

E. & R. JOHNSON PLASTERING LTD.
503 YATES ST. 382-4621

CONGRATULATIONS

Millstream

CHEVROLET LTD.
We're proud to have had the opportunity of installing the—

- AIR CONDITIONING
- VENTILATION
- ALL SHEET METAL WORK

OLYMPIC SHEET METAL
730 YATES ST. 383-4414

CONGRATULATIONS

Millstream

CHEVROLET LTD.
On Your Grand Opening

PACIFIC BUILDERS' SUPPLIES LTD.

Pacific BUILDERS SUPPLIES

"We're Building A Roof Over Vancouver Island"

TRANS-CANADA HIGHWAY
COBBLE HILL, B.C.
386-8731

CONGRATULATIONS
and
BEST WISHES

Millstream

CHEVROLET LTD.

from

Scotiabank
THE BANK OF NOVA SCOTIA

702 YATES ST.
VICTORIA, B.C.

BEST WISHES

Millstream

CHEVROLET LTD.
from
WAYNE TRUCKING
722 MARKET ST.
386-8838

WISHING YOU EVERY SUCCESS

Millstream

CHEVROLET LTD.

SIDNEY FREIGHT SERVICE LTD.
"Daily Freight Service Vancouver to Victoria"
23 REGINA ST.
382-9175

CONGRATULATIONS
and
BEST WISHES
for
EVERY SUCCESS

Millstream

CHEVROLET LTD.

LUXURY CARPETING
SUPPLIED BY

VICTORIA'S CARPET & APPLIANCE CENTRE

GOOD DEAL COUNTRY
McDONALD SUPPLY LTD.
370 GORGE RD. EAST
386-6745

CONGRATULATIONS

Millstream CHEVROLET LTD.

YOUR NEW PREMISES ARE A GREAT ASSET TO THE COLWOOD AREA

CUBBON LUMBER

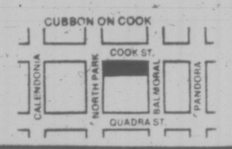

2650 NOBHILL 474-1281
1720 COOK 384-8181

CONGRATULATIONS—GRAND OPENING

Millstream CHEVROLET LTD.

1730 ISLAND HIGHWAY

from
CANADA LIFE ASSURANCE COMPANY
680-1070 DOUGLAS STREET
385-1484

CONGRATULATIONS

Millstream CHEVROLET LTD.

ON THE OPENING OF YOUR NEW BUILDING

BLACKTOPPING
BY O. K. PAVING
"A TRUSTED NAME FOR 18 YEARS"
"We Cover The Island"
SPECIALIZING IN
• Driveways • Parking Lots • Industrial Areas
• Municipal Streets and Roads • Highways
• Paving Materials and Supplies • Machine Layed Curbs

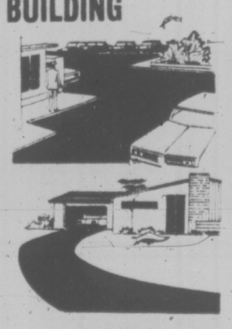

O.K. PAVING CO. LTD.
2840 Nanaimo St., Victoria 386-3414

We Extend Our Congratulations to the new

Millstream

CHEVROLET LTD.

H. E. FOWLER & SONS LTD.
General Contractor
411 HILLSIDE
Building in Victoria Since 1907
385-2496

General Motors congratulates
Millstream CHEVROLET
on the completion of their new premises.

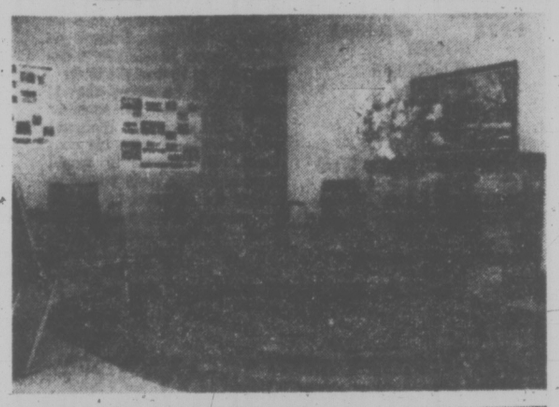

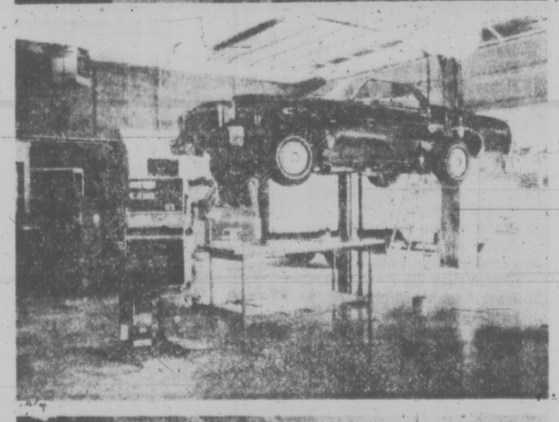

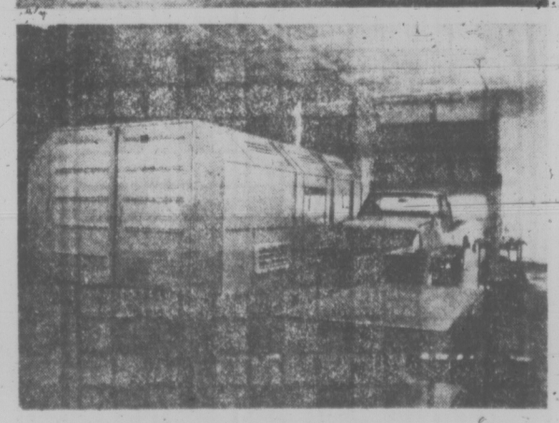

On behalf of Mr. Jack Waldie - President and his staff, we take pleasure in inviting you to view one of Canada's finest automotive facilities. Constructed on a 4½ acre site in the Colwood area of Greater Victoria, it has been carefully designed to enhance the rural atmosphere and setting. From the heavy shake roofs to the large timbered showroom, from the outside patio to the lounge with its fireplace, you can't help but be impressed with this customer oriented facility.

However, the good folks at Millstream have not sacrificed function for beauty — they have both. The large mechanical and body shops are staffed by highly qualified technicians with many years of General Motors experience. Both shops offer the most modern tools and equipment available today. As an additional service they have a radio-telephone equipped courtesy bus for the transportation of customers while their vehicles are in the shops for service.

The P & A Department utilizes 5000 sq. ft. of space containing a large inventory of genuine General Motors parts and accessories — everything from baby seats to spark plugs. The highly trained parts experts with their spacious reception area assures parts customers of convenient purchasing with knowledgeable advice.

The Vehicle Sales departments are housed in a large showroom with display space for twelve vehicles. Tastefully finished and carpeted sales offices decorated with plants and shrubs create a casual and informal atmosphere for the purchasers of Chevrolet cars and trucks and O.K. used vehicles. The sales management team and sales staff are composed of experienced, professional people whose primary concern is to satisfy the transportation needs of their customers. Millstream Chevrolet also offers a full lease and fleet department to service the needs of lease and fleet customers. The lease department has competitive rates on everything from a Chevette to the largest Chevrolet truck and can offer expert advice on the advantages of leasing.

Millstream Chevrolet is understandably proud of its fine automotive facility. The management and staff look forward to meeting you and offering you a full tour of all departments. Millstream Chevrolet — "They try a whole lot harder".

GM

GENERAL MOTORS OF CANADA LIMITED, OSHAWA, ONTARIO

FAMILY CIRCUS

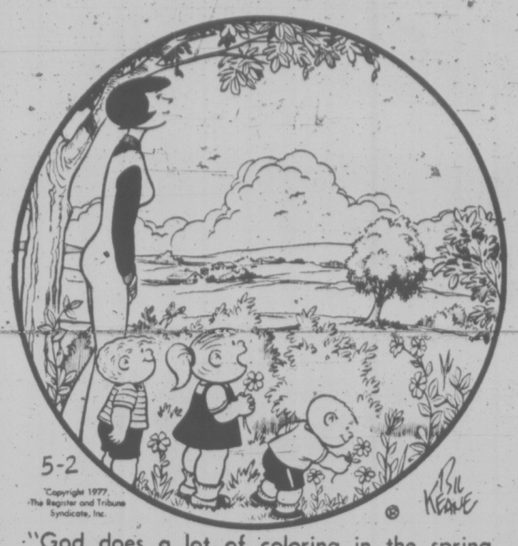

"God does a lot of coloring in the spring, doesn't He?"

DENNIS THE MENACE

"GUESS WHAT HAD A NERVOUS BREAKDOWN AND HAD TO BE TOWED TO THE GARAGE?"

CATHY

HAGAR

PEANUTS

BROOM-HILDA

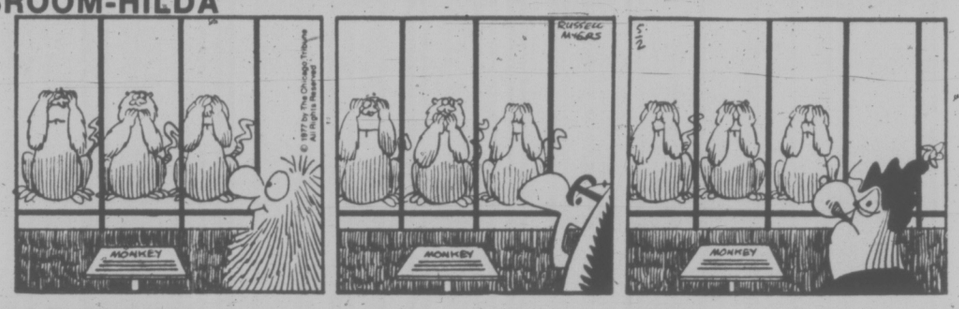

MISS PEACH

B.C.

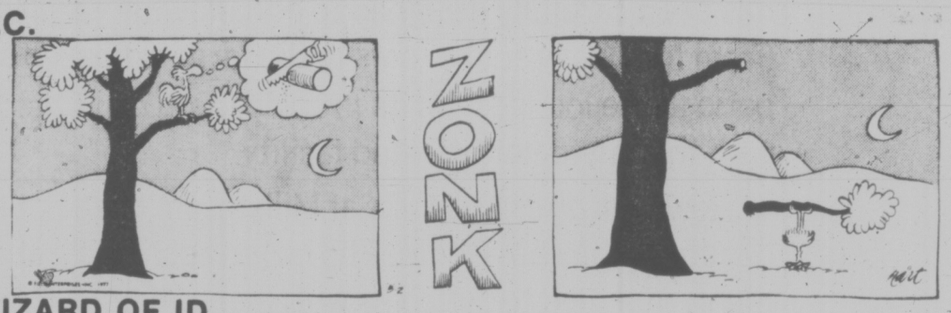

WIZARD OF ID

APARTMENT 3-G

NANCY

MARK TRAIL

The Bridge Expert

By FRED KARPIN

It is an obvious fact that when declarer has the opportunity of picking up the opponents' trumps, and declines to do so, he is running the risk that a defender may ruff one of his winners. However, this risk must be taken at times if winning results are to be attained, since a greater risk will exist if their trumps are gathered in.

In today's deal we have a simple situation in which it would have been foolhardy for declarer to play trumps immediately. The hand was played in a rubber-bridge game.

	NORTH	
	♠ J 9 7	
	♡ K Q 6	
	◇ A 8 4	
	♣ Q J 6 4	
WEST		EAST
♠ A 6 5		♠ 4 2
♡ 7 4 3		♡ A 9 8 5
◇ Q J 10 2		◇ 9 6 5
♣ 9 7 3		♣ A 10 8 2
	SOUTH	
	♠ K Q 10 8 3	
	♡ J 10 2	
	◇ K 7 3	
	♣ K 5	

The bidding:

North	East	South	West
1 ♣	Pass	1 ♠	Pass
1 NT	Pass	3 ♠	Pass
4 ♠	Pass	Pass	Pass

Opening lead: Queen of ◇.

Upon winning the opening lead with his diamond king, declarer perceived that he had a loser in each suit. And that if he attacked the trump suit immediately, the opponents, upon winning their trump ace, would continue playing the diamond suit. Since the loss of a spade, a heart and a club was inevitable, it was imperative that a diamond trick not be lost.

At trick two declarer laid down the club king, which East took with his ace. East returned a diamond to dummy's ace.

Now came the queen and jack of clubs, South discarding his losing diamond on the club jack. The seven of trumps was led, South playing low from his own hand, West's ace winning. From here in declarer's only loser was a heart.

Of course, when declarer played the board's queen and jack of clubs, there existed the danger that one of the opponents might ruff the trick. But the alternative line of play — drawing trumps — would result in declarer's defeat 100 per cent of the time.

It should be noted that if South had won the opening lead with dummy's diamond ace (instead of with his own king), the opponents would have had it in their power to defeat the contract by taking the second, not the first, club lead. Declarer would now have been unable to reach dummy to discard his losing diamond on the club jack.

CRYPTIC CROSSWORD

ANSWERS TO SATURDAY'S CROSSWORD

Across		Down	
1 Turn	20 Odium	5 Maiden speech	
3 Calm down	21 Fiction	6 Officer	
9 Obvious	22 Steering	7 Norm	
10 Infer	23 Bent	8 Cool customer	
11 Intelligence	Down	12 Clarinet	
13 Avenue	1 Tropical	14 Emotive	
15 Astral	2 Rivet	16 Deafen	
17 For the better	4 Assail	18 Trice	
		19 Toss	

CLUES

Across

1 It presumably involves making snap judgments (11)
9 In the morning I have an object (3)
10 Put the case too strongly because of condition (9)
11 Striking effect of the French act as revised (5)
13 It may well precede a deal for the hands (7)
14 New day went wrong, showed boredom (6)
16 Stiffening according to the wrong charts (6)
18 The aerodrome provides a tune that is low (3-4)
19 Material for sedentary occupations only? (5)
20 Hired to take map East to Communist (9)
21 Idiot has something of a passing fancy (3)
22 Sally's there but without any feeling (11)

Down

2 What the poor actor eats? (3)
3 Tutor out for fish (5)
4 Oily, as in dull color (6)
5 Attack slut as a wreck (7)
6 How the chief fell from his proper position? (4,5)
7 Game with no risks could cause a strike? (6-5)
8 Getting a ring means work for her! (11)
12 Not capital trial in inferior court? (5-4)
15 Extortioner was formerly a player (7)
17 Bird gets Peter out at 50 (6)
19 Such teams cannot be taken impartially (5)
21 New law for shoemaker's tool (3)

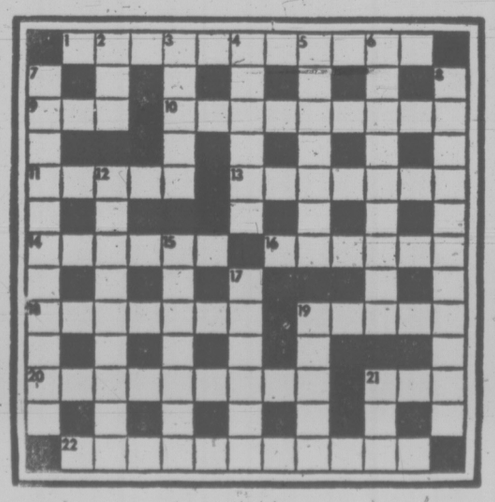

ANSWER TOMORROW

LITTLE PEOPLE'S PUZZLE

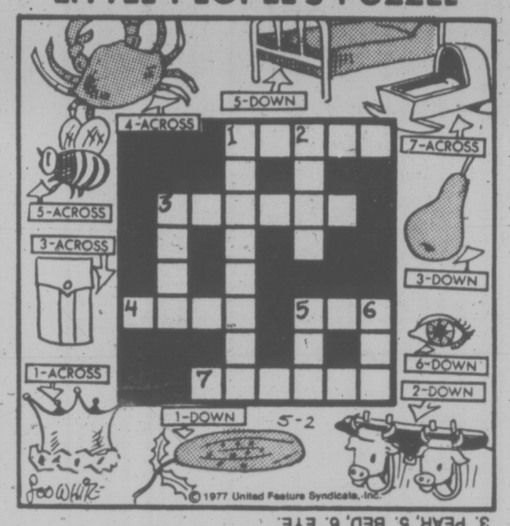

ACROSS: Answer—1. CROWN, 3. POCKET, 4. CRAB, 5. BEE, 7. CRADLE. DOWN—1. CUCUMBER, 2. OXEN, 3. PEAR, 5. BED, 6. EYE.

YOUR HOROSCOPE

Astrological Forecast for Tuesday, May 3

By SYDNEY OMARR

ARIES (March 21-April 19): If you've been floundering, seeking an outlet, action, now you find that events are compressed, relationships intensified. Nothing is lukewarm, halfway — it is all or nothing, hot or cold. If you're playing games, look out — you get what you asked for and you'll be involved!

TAURUS (April 20-May 20): Steer away from get-rich-quick schemes. Be a shrewd observer — take nothing for granted. Pisces, Virgo individuals figure prominently. Accent on legal matters, including partnership and marriage. You gain greater perspective; you learn where you stand and what to do about it.

GEMINI (May 21-June 20): Organize, bring priorities into sharp focus. Be receptive as older individual lends benefit of experience. Capricorn figures prominently. Work with available material. Avoid frills, superficial notions. Stick to what is familiar, reliable. You'll understand!

CANCER (June 21-July 22): Speculation, adventure, basic feelings, emotions, dominate. Young persons display talent, temper and temperament. Maintain your own balance, sense of humor. You're able to finish task and to deal with aggressive, independent individual who may attempt to intimidate you. Stand pat!

LEO (July 23-Aug. 22): Study Cancer message for valid hint. Finish rather than initiate project. Another Leo — and an Aquarian figure in scenario. Your views are vindicated; support comes from source that you hold in high regard.

VIRGO (Aug. 23-Sept. 22): Directions, instructions subject to quick, unusual changes. Contract may contain "surprise" provision. Be aware of legal rights, permissions. Accent on short journeys, call, message, relative in transit. Aquarian figures prominently.

LIBRA (Sept. 23-Oct. 22): Forces tend to be scattered. Move with tide; display artistic sense, taste, versatility. Gemini, Virgo and Sagittarius figure in picture. Money factor is strong, but you cannot force issues. Your own creative touch wins the day.

SCORPIO (Oct. 23-Nov. 21): You may have to revise, review, rebuild on a more solid base. Accent on initiative, confidence, ability to stick to your own style, ideas, principles. Refuse to be intimidated by tradition. Many look to you for inspiration, fresh approach. Know it and respond accordingly.

SAGITTARIUS (Nov. 22-Dec. 21): Give full play to intellectual curiosity. Even if in love, you do have right to ask questions — and to receive answers. Gemini, Virgo persons figure prominently. Accent on what occurs behind scenes, within group, organization, policy-making committee.

CAPRICORN (Dec. 22-Jan. 19): Harmony can be restored if you make intelligent concession. Much centres on family situation, financial resources, ability to fulfill wish without being extravagant. Hold off on decision regarding luxury item. Correct possible safety hazard at home or business.

AQUARIUS (Jan. 20-Feb. 18): Emphasis on finding out who is in charge of project. State case before proper authority. Prestige is on upswing and you can be a winner. Pisces, Virgo persons could be part of scenario. The number "7" figures prominently.

PISCES (Feb. 19-March 20): Accent on journey, publishing, communication. Spiritual values are re-examined. You realize that you possess inner reserves, strength. What seems far away is closer than you previously imagined. You do have a right to be confident.

IF MAY 3rd IS YOUR BIRTHDAY, you are stubborn, determined, artistic, conscious of physical appearance, fond of travel and could have a weight problem. December is outstanding for you in 1977, a year which features change, travel, love. If married, there could be addition to family. If single — marriage looms!

FUN WITH FIGURES

By J. A. H. HUNTER

Darlene opened the carton. "So you got nine extra glasses," she said. "Is that enough for your party?"

"Sure Mom, and here's the $5.69 change from the $10 you gave me for them," replied Bill. "Four of one sort cost just a penny more than five of the other."

What were the prices?

Thanks to L. Major, Halifax.

(Answer tomorrow)

Friday's answer: Phone number 204-1420.

386-2121
Monday through Friday 8 a.m. to 6 p.m.
Saturday 8 a.m. to 5:30 p.m.

CLASSIFIED ADVERTISING

Vancouver Island's Largest Shopping Centre in Print

386-2121
Monday through Friday 8 a.m. to 6 p.m.
Saturday 8 a.m. to 5:30 p.m.

3 BIRTHS

BENNETT — Marilyn and Tony are pleased to announce the arrival of their son, Paul Jonathan Harris, born April 26, 1977, a healthy 8 lbs., 15 ozs. Our thanks to Dr. Fisher and Victoria General Maternity Staff.

GUNN — Alison Lee, 4,000 g. (8 lbs., 13 ozs.), born on April 19th, 1977, to Jennifer and Don. Thanks to Dr. McCaw and the very helpful staff at Victoria General.

MITCHELL — John and Bucky are pleased to announce that on March 18th Courtney Lee was born, with mother's features and father's fixtures. 6 lbs. 12 ozs. Thank you Dr. White.

DEATH and FUNERAL ANNOUNCEMENTS DIRECTLY FOLLOWING CLASSIFIED

14 ANNOUNCEMENTS

BE KIND TO ANIMALS WEEK
MAY 1-7
15 animal organizations at Hillside Mall, May 2-7. Free films, educational displays, show dogs and cats. Grooming and pet care tips. DOG OBEDIENCE DEMOS EVERYDAY 2:00 p.m., 7:30 p.m. mall EVENING hours.

BE KIND TO YOUR ANIMALS EVERY WEEK
sponsored by
GREATER VICTORIA ANIMALS' CRUSADERS

FRATERNAL ORDER OF Eagles, Victoria Aerie 12, will have annual election of officers at the general meeting on Wednesday, May 4, 1977 at 8 p.m.

MORATORIUM, LAND CLAIMS first, want to know more? Watch for information. Remember May 30th, Inter-Church Committee on World Development.

QUADRA RECREATION CENTRE
1600 Quadra at Pandora
386-6723 386-9631
Hall Rentals—Dancing, Meetings

15 COMING EVENTS and MEETINGS

NON-STATUS INDIANS
BINGO
EVERY
Monday
Esquimalt Legion,
Admirals Road
Early Bird 7 p.m.
6 Cards $2.00
Extra Cards 25c
OVER $1000
20th GAME
$200
Prize Money Each Week
Free bus leaving Langford across from Westwind, 6:15 p.m. returning after extra game.
FREE BUS
into town after extra game
EVERYONE WELCOME!

BASEBALL BINGO TUESDAY
VICTORIA CURLING CLUB
1952 Quadra Street
EARLY BIRD 7 P.M.
5 Cards $1.00
Pays $50 or More
REGULAR GAMES 7:30 P.M.
EXTRA GAMES.
FREE BUSES
BINGO
GORGE SOCCER BINGO
EVERY MONDAY
ST. JOSEPH'S HALL
745 W. BURNSIDE, 479-7413
FIVE EARLY BIRD GAMES, 7 P.M.
20 GAMES
Good Neighbors Games and Bonus Games
NO GAME UNDER $20
Plus Min. Jackpot $100
3 Extra Games
ATHLETIC BINGO — WEDNESDAY
VICTORIA CURLING CLUB
1952 QUADRA
386-0723
Spectrum Community School
BINGO
MAY 5, 7 P.M.
957 W. BURNSIDE
20 GAMES
10th GAME $100
30th GAME $300
Tickets $2 for 6 cards
Early Bird and Extra Games
BINGO
OAK BAY MINOR SPORTS
Every Monday
Early bird games, 7 p.m.
$25 a game or more
20 regular games, 7:30 p.m.
Regular games, 6 cards $2.00
5 Extra Games
$25 a game or more
Extra games, 5 cards $1
SENIOR CITIZENS HALL
1442 MONTEREY

HILLSIDE HOUSE REUNION
1225 Hillside Ave. (388-6343). All former residents and staff welcome. 7-10 p.m., coffee and do-nuts. Wednesday, May 4th, 1977.

15 COMING EVENTS and MEETINGS

ATHLETIC
BINGO
Wednesday
Victoria
Curling Club
Early Bird 7 p.m.
Regular 7:30
No Game Less Than
$40
Special Prize
1 Year's Free Bingo
20th Game
$310
SUPPORT AMATEUR SPORT
FREE BUS TO CITY CENTRE
F.A. BINGO
No less than $25 with lucky 7 and Blackout games $50 and $100
Early Bird Games 7:00
Regular Games 7:30
Early Bird games and extra games no less than $30
Admission $1.00
Extra cards 25 cents each or 5 for $1.00
PRINCE EDWARD BRANCH LEGION
STATION RD.
Every Mon. Night
BINGO
RCAF ASSOCIATION
Old Age Pension Hall
1600 Government Street
Every Monday, 7:00 p.m.
GOOD PRIZES
JACKPOTS
1—$50 1—$100
GOOD NEIGHBORS
Admission Card $1.00
Extra Cards 25c—6 for $2.00
Proceeds to support Air Cadets and 800 Pacific Youth Charities

SWAP AND SHOP MEETS every Saturday and Sunday, 10-4:30, 9781 2nd Street, Sidney. Information — 656-3511. Free admission.

CONSCIOUSNESS - RAISING group seeking new members, any interested women please call 385-8025, 477-5381.

16 CATERING, BANQUETS and RECEPTION ROOMS

TRY US
If your planning a banquet, try us. Our brand new banquet room is the nicest in Victoria. Our rates are low and our service is tops. Give Friendly Flo a call at 384-7151. She will show you our facilities and discuss your needs. We'd like to have your banquet business.
JAMES BAY INN
270 GOVERNMENT
GEORGE'S BAVARIAN BANQUET FACILITIES
1021 Pandora 383-7121
INTERNATIONAL CUISINE
3 DINING ROOMS AVAILABLE
SMALL OR LARGE PARTIES
UP TO 150 SEATING CAPACITY
ENTERTAINMENT
AVAILABLE ON REQUEST

20 LOST and FOUND

LOST — MCKENZIE AND SHELBOURNE area, neutered male cat, white chest, gray with black stripes on body, green eyes, wearing white flea collar. Please call 477-0688.

LOST: OLD GOLD DIAMOND ring (1896 vintage), solitaire diamond. Inscription inside, to E.A. from D.M. Sentimental value. Estevan area. Reward. 592-9392.

LOST: 2 LARGE ST. BERNARD dogs, male and female, distinct brown and white mark in Shawnigan Malahat area. Urgent. 387-3018 or 478-8255.

LOST — APRIL 23, VICINITY OF Moss and Oscar in Fairfield, small grey and white long haired female tabby. Answers to "Mammy". If found please call 386-7340. Reward.

LOST — LARGE BLACK CASE containing Jewelry samples, $50 reward, phone collect to Vancouver, 594-6020 or 594-3322.

LOST, GREY STETSON COWBOY hat on Quadra, between Pandora and Hillside, Saturday night, reward offered. 382-5420.

LOST — LARGE, MALE SAmoyed since February 6th, $100 reward. 652-2516.

FOUND: SMALL TABBY KITten, Richmond and Fairfield area. 598-6352.

LOST: 24TH OF APRIL, VICINITY Quadra-Bay, prescription glasses. 478-0559.

FOUND FEMALE TABBY KITten, corner of Menzies and Michigan, call 385-8631 after 5.

LOST: "WOOLCO-WOODWARD'S area. Female black-tan Doberman, 383-4407 or 382-0303.

LOST DARK BROWN METAL prescription glasses in black case, 477-6761.

FOUND: WEDDING BAND IN Topaz Park, 384-7559.

FOUND AT VAN ISLE MARINA, Diving Equipment, call 656-1138.

21 HELP WANTED GENERAL

ADVERTISEMENTS IN THIS CLASSIFICATION MUST COMPLY WITH THE BRITISH COLUMBIA HUMAN RIGHTS ACT

CASHIER-HOSTESS FOR NIGHT shift only. Mature person preferred. Peacock Restaurant. Apply after 4:30 in person.

NAILS AN' LASHES STUDIO REquires trainees to learn application of false fingernails for Victoria studio. Mr. Hodson, 595-4433.

Now have an opening for Spanish cooks, waiter, waitresses, kitchen helpers. Please apply in person only 9-11 a.m. 1009 Government St.

RELIABLE LADY TO LIVE IN, care for house and dog in owners' absence. 656-4195.

EXPERIENCED FLORAL DEsigner required, full or part time. 479-6121.

BARTENDER, MUST BE SUITable for young clientele. Phone 9-5 p.m. weekdays. 388-6684.

EXPERIENCED FRONT-END ATtendant needed, apply in person. 3180 Douglas.

EXPERIENCED HAIRDRESSER wanted in a busy shop. Phone 477-8712, ask for George, 9 a.m. to

JEWELER REQUIRES EXPERIenced sales person, permanent, bondable. Victoria Press, Box 788.

21 HELP WANTED GENERAL

R.N.
BURN UNIT
A position is available for a Registered Nurse who wishes to work in the Burn Unit at the Vancouver General Hospital. Applicants must be currently registered and have two years nursing experience. Please send resumes to:
VANCOUVER GENERAL HOSPITAL
Employee Relations Department
2740 Heather Street
Vancouver, B.C. V5Z 3J4

EXPERIENCED RESIDENT MANAGERS
REQUIRED IMMEDIATELY TO ASSIST IN OPERATION OF LARGE APT. COMPLEX. PLEASE SUPPLY PREVIOUS EMPLOYMENT RECORD AND REFERENCES. EXPERIENCED MATURE COUPLE ONLY NEED APPLY.
VICTORIA PRESS, BOX 887

NEW RESTAURANT
In Central Saanich
Staff Needed
Head cook and cook, experienced deli. personnel, waitresses-waiters, dishwashers. Reply in writing, by May 5th to Buccaneer Restaurant, Box 396, Brentwood Bay.

WE HAVE A LIMITED NUMBER of openings for sales and service representatives. We want you only if you want self-determination on the job and better than average income. Our company has a continuous growth pattern for over 50 years in Canada resulting in excellent opportunities for advancement. Previous experience not necessary, as we prefer training with our methods. Mature self-starters who fill our requirements should call 478-9566 or 384-2743 for information on this excellent job opportunity. Electrolux Canada Ltd.

EXPERIENCED RESIDENT caretakers, required for brand new building, for June 1st, 40 suite apt block, in city. Please supply previous record of employment and references. Experienced couple need only apply, to Victoria Press Box 836.

AVON
Sell world-famous products. Make your own hours. Profitable opening in nearby Greenridge or Raymond areas. Call Mrs. McCartney now at 384-7345.

TWO PERSONS TO TEND SMALL marine drive Motel, as husband and wife team (married couple) must have supplementary income. 3 room seaview suite with fireplace and utilities provided in lieu of services, plus incentive commission. No pets. Applicants mail replies to the Advertiser, 5070 Catalina Terrace, Victoria V8Y 2A5.

LIVE-IN HOMEMAKERS
Opportunities for semi-retired ladies to help their local communities. Your experience needed by HEALTH CARE SERVICES UP-JOHN, LIMITED. Call us to 388-6639, Monday-Friday, 9-4:30.

WANTED: FIRST COOK, PART-time, must be mature, experienced person capable of handling kitchen on own. Apply to Mrs. Dean at Talley-Ho, 3020 Douglas St. between the hours of 1-3 p.m.

SUPER SALESMEN, REQUIRED by construction company, to sell condominiums. Call us on your qualifications. Fixed salary and commission bonus, include resume, Victoria Press Box 897.

JACK OF ALL TRADES, SPECIALizing in carpentry. To have own tools, transportation, must be a self starter, please list experience, references, wage desired, Victoria Press, Box 897.

BRAND'S
Now have an opening for experienced cooks, waiter, waitresses, kitchen helpers. Please apply in person only 9-11 a.m., 1009 Government St.

ASSISTANT MANAGER REquired for local retail wholesale paint store, excellent salary with future. Mail resumes to P.O. Box 1, Parkinson, 492 - 1005 Mackenzie Avenue Victoria.

QUALIFIED AND EXPERIenced hairdresser needed for Sidney salon, part-time work, must be able to manage shop alone. 656-3121, 478-0226.

REQUIRED, EXPERIENCED personnel for light dusting duties, 4 hours per night, 5 nights per week. Car necessary. Apply between 3 and 5 p.m., 386-8087.

WANTED, MATURE, RESPONSIble housekeepr to live in, for one woman, Oak Bay. Reference required. Reply Victoria Press, Box 13.

I NEED A PENSIONER, NONsmoker or drinker for all round handyman. No heavy work. In reply give phone number. Victoria Press Box 34.

COMMISSION DRIVER TO USE own car. Recommend economical car. Part-time, weekends, night shift. Apply 858 Esquimalt Road. Pizza Pieman.

ASSISTANT MANAGERS
Mature reliable couple required for downtown Motel-Apartment complex. To live in. Position available June 1st. 386-8135, 9-4 p.m.

GENERAL ASSISTANT FOR OUTpatient dental anesthetic office to train with an R.N. Part-time to start, minimum wage. Apply Victoria Press Box 898 for interview.

EXPERIENCED COCKTAIL waitresses-waiters required, part-time weekends. Phone 384-0023, after 9 p.m., Mother's Cabaret.

LIGHT CARETAKING IN EXchange for reasonable rental in one bedroom waterfront home. Over 50. 642-5950.

URGENTLY REQUIRED SITTER for 7-year-old girl in exchange for room and board in Esquimalt area. 383-2919 before 1 p.m.

EXPERIENCED WAITRESS waiter required. Sunday evening shift. Apply 1015 Fort St. after 1 p.m., Monday to Saturday.

PART-TIME SEAMSTRESS wanted, slip covers, must be fully experienced. Phone 595-3011, after 6, 595-5344.

DELIVERY DRIVER-SHIPPER required, no heavy lifting, suit young lady or semi-retired person. Victoria Press Box 889.

FIRST COOK, SMALL, BUSY, French Crepe Restaurant, must be experienced, 5 days, no Sundays. 382-0023.

WANTED: OAK BAY, SMALL weekly domestic laundry to be done in applicants own home, Victoria Press, Box 28.

21 HELP WANTED GENERAL

TSESHAHT CONSTRUCTION COMPANY LIMITED

POSITION: MANAGER
JOB DESCRIPTION:
This person will be responsible for a company which is owned by the Sheshaht Band and whose priority is to train native people for the building trades. The company has approximately fifteen employees and builds houses on and off reserve. This person will be responsible for financial management, purchasing, over-all supervision of jobs and the apprenticeship program.

QUALIFICATIONS:
Journeyman carpenter's ticket
Some business management courses
Sensitive to native Indian peoples
Some knowledge of accounting
EXPERIENCE:
At least five years in commercial and residential construction
Past experience in giving estimates on jobs
Some experience supervising personnel
SALARY:
$18,000-$24,000 yearly
Full range of benefits
APPLY TO:
Tseshaht Construction Company Limited,
Box 1218,
Port Alberni, B.C.
V9Y 7M1.

LOAN MANAGEMENT CAREER Vancouver Islands largest Credit Union is seeking a loans officer with a minimum 2 years experience in personal lending. The position is responsible for personal loans and mortgage granting in one of our rapidly growing branches, excellent staff benefits. Applications held in strict confidence. Apply to K. E. (Ted) Wright manager, Research Resources and Developments West Coast Savings Credit Union, 1234 Esquimalt Rd., Victoria, V9A 3N8.

I.C.-C.C.U. CHARGE NURSE — Required for a modern, 116-bed acute care hospital located on beautiful Kootenay Lake in southeastern Interior of British Columbia. Four-bed I.C.-C.C. Unit. B.C. registration and intensive care-coronary care experience required. Salary and benefits according to R.N.A.B.C. contract. Send applications; enquiries to Director of Patient Services, Kootenay Lake District Hospital, Nelson, B.C.

COUNSELLING PSYCHOLOGIST 2-3 time, Counselling Centre, University of Victoria. August 1, 1977 to 30 April 1978. Master degree in counselling, clinical or educational psychology or social work and relevant experience. Apply in writing, Director, Counselling Centre, University of Victoria, Victoria, B.C. V8W 2Y2.

MANAGER REQUIRED FOR busy tourist oriented gift store this fall. Should be fully experienced in all areas of merchandising with a minimum of at least 2 years experience at Management or Management Trainee level. Salary commensurate with experience. Apply 605 Courtney St. Monday thru Friday.

COSMETIC AND WIG SALES girl, some experience necessary. The ideal person would have some cosmetic, wig or hairdressing experience, training available, good opportunity. Apply The Blink Bonnie Boutique, Hillside Shopping Centre, 595-6262, phone for appointment for interview.

PART-TIME, FULL-TIME, beauty consultants, required for expanding company. Must be pleasant and mature. No experience necessary. Training provided if you qualify. For interview appointment, Call 474-1612 between 10 and 2.

EXPERIENCED PROPERTY manager required for large complex in Victoria area. Duties to include rental of suites, supervision of other personnel and complete property management. Salary negotiable. Please send resume to Victoria Press, Box 23.

SUPPLEMENT YOUR INCOME
Have rising costs, layoffs, or cutbacks affected your income? World Book-Childcraft is expanding in Victoria and up-Island points. Complete training provided. Part and full-time sales positions available. Call Kelly Robertson, 658-8877. L-9.

CUT ABOVE HAIR STYLIST Market Square require a hair stylist of good cutting ability plus tidy appearance and pleasant attitude to clients, please ring Clive Slater or Patrick Vining at 388-4440 for interview.

LIVE-IN HOUSEKEEPER FOR elderly to help with 400 chickens and gardening, sale of eggs and flowers at the house quarters in own part of modern country home, Saanich Peninsula. Salary negotiable. 479-1854.

WANTED, COUPLE FOR motel relief management position. Should have experience or clerical background, also must be flexible on time available for part of. Please reply Victoria Press Box 741.

EXPERIENCED COUPLE REquired to manage 55-unit apartment block. Duties to include rental of suites and maintenance of building and grounds. Please send resume to Victoria Press, Box 24.

EMERGENCY SERVICES NEED ongoing assistants with telephone work, as community groups are looking for people to serve on boards, call the Volunteer Bureau, 386-2269 for more information.

EXPERIENCED CONSTRUCTION worker with some cement finishing experience. Victoria Press, Box 883.

MATURE LADY COOK FOR small guest home, live in. 598-4423.

22 OFFICE HELP

ADVERTISEMENTS IN THIS CLASSIFICATION MUST COMPLY WITH THE BRITISH COLUMBIA HUMAN RIGHTS ACT

SECRETARY — GIRL FRIDAY — Full time position for real estate and development company office. Varied duties require knowledge of typing, shorthand, bookkeeping and general office procedures. Please send resume to Farmer Investments & Realty Ltd., 825 Bay Street.

MATURE WELL ORGANIZED person is required for a small office. Duties to include typing, sales secretary, some bookkeeping and stock control. Also capable of setting up various filing systems. Victoria Press, Box 885.

INSURANCE COMPANY REquires clerk-steno in sales support capacity. The successful applicant will be a self-starter able to work with a minimum of supervision. Please send resume to "Victoria Press Box 895.

LEGAL
Personnel secretary to busy solicitor, modern downtown office, 2 to 3 years' general legal experience. Salary negotiable. Drake Personnel, 1175 Douglas St. 385-3425.

MATURE EXPERIENCED OFfice clerk required. Duties to include typing, shorthand, inventory and payroll. Forward written application giving complete resume to Victoria Press, Box 17.

CERTIFIED GENERAL ACCOUNtant or senior C.G.A. student required for accountants office. Please sent complete resume to Victoria Press Box 899.

ROYAL BANK OF CANADA REquires manager-steno, fully experienced, to work in branch open Tuesday to Saturday. Apply Mrs. Padden, 384-8161 for interview.

MAG CARD OPERATOR REquired for legal office. Experience essential together with ability to work on own initiative. 386-9021.

SENIOR LEGAL SECRETARY required in conveyancing. A self-starter with the ability to handle responsibility $800 to $900 depending on experience. 385-6754.

LITIGATION SECRETARY REquired with a minimum of one years experience in lawyers office. $700-$900. 386-6754.

EXPERIENCED LEGAL SECRETary for Colwood Law office. Phone 478-3311 or 598-1355.

22 OFFICE HELP

SALES SECRETARY
BRANCH
We are looking for a friendly person with a mature attitude. Requires ability to establish a good rapport with clients and branch sales staff and to organize oneself.

Must be an efficient typist and have excellent command of the English language. Duties to include correspondence, sales bulletins, recording of sales statistics, filing, plus some counter sales duties, etc.

Insurance experience an asset.

For interview please phone Co-Operative Insurance Services Ltd., 995-3442.

INSURANCE
Progressive insurance company located downtown requires person experienced in Autoplan and personal lines. Permanent position in congenial and bright office. Please give full resume to Victoria Press, Box 26.

RECEPTIONIST FOR DENTAL office, experienced preferred. Phone 652-2275.

23 SKILLED TRADES

ADVERTISEMENTS IN THIS CLASSIFICATION MUST COMPLY WITH THE BRITISH COLUMBIA HUMAN RIGHTS ACT

Upjohn
Registered Nurse Career Opportunity
POSITION
SERVICE DIRECTOR for a subsidiary of the Upjohn Company, providing health care services to homes, medical institutions and industry.
APPLICANT
MUST be currently registered in B.C., have a sound background in business and be familiar with the medical community in Victoria and Lower Vancouver Island.
RESPONSIBILITIES
Will include hiring, supervision and co-ordination of field employees. Sales and promotional experience a great asset. Own transportation necessary.

Apply in writing before May 13th, 1977, to
JUDY BLAKELY, R.N.
Health Care Services
Upjohn Ltd.
115-645 FORT STREET
VICTORIA, B.C. V8W 1G2

WANTED
LICENSED AUTOMATIC
MECHANIC
USED CAR DEALERSHIP REQUIRES: Experienced Mechanic to handle repairs to all makes and models of cars, including engine rebuilding, etc. FULL TIME.
APPLY IN PERSON ONLY
PALM MOTORS LTD.
3342 OAK ST.

UNISEX
MODERN HAIRSTYLING
needs urgently a hairstyist for hairdressing for very progressive shop in Hillside Mall. 70% commission. Apply in person or phone 595-0633. Require some experience for cutting mens' and ladies' hair.

WANTED: MARINE ENGINEER for small tanker. Eastern Caribbean, excellent modern vessel, steady and permanent. Requires Canadian D.O.T. 3rd Class or better certificate. Must be compatible with West Indies. Excellent opportunity for right party. 658-8950.

MATURE QUALIFIED COLOR TV technician required. Apply in person only between 1 p.m. and 8 p.m. at City Centre TV next to K-Mart in the mall.

LOCAL PRINTING FIRM REquires full-time A. B. Dick 360 operator. Experience a necessity. Send resume to Victoria Press, Box 798.

QUALIFIED MACHINISTS FOR jobbing shop located in Duncan. Union rate and benefits. Phone 112—683-4935 or 746-5181. Ask for Phil or Al.

SELL WORLD BOOK AND Childcraft part-time or full time. Phone Kelly Robertson, 658-8877. L-127

24 SALES PERSONS and AGENTS

THE ADVERTISEMENTS IN THIS CLASSIFICATION MUST COMPLY WITH BRITISH COLUMBIA HUMAN RIGHTS ACT

REAL ESTATE
New and experienced salespeople required, full training programme. National TV advertising, in house mortgages, estates, trusts, relocations, referrals, we have it all. Call now for a confidential discussion of your future.

Douglas LARRY BROOKS 382-9191
Shelbourne BOB COCHRANE 477-0141
Duncan BILL ROGERS 748-8105

CANADA PERMANENT TRUST
SINCE 1855

YOUR LIFE
should be interesting, challenging and rewarding. The salespeople at Gardner Realty find life just that. Our "people"-oriented office has the relaxed, co-operative atmosphere yet highly productive with personal assistance from management. The high commission split plus bonus is designed to help you. If your situation requires a change, then call me, Cliff Salmond, sales manager, GARDNER REALTY LTD., 895 Fort Street, 385-7721 or 477-3626.

CHEMICAL CAREERS
If you're handling a related chemical products line, detergents, cleaners, etc., chances are you can use an extra $7,500 to $10,000 a year. Our SEAMLESS SPRAY PROCESS can produce this kind of part-time income. Work on it as little as 8 to 10 hours a month; sell the same people you're now calling on. All commissions advanced weekly. All inquiries held confidential. Write - Box 5036, Kansas City, Missouri, 64132, U.S.A. NP-477.

WANTED: AMBITIOUS SALES people who are looking for a future with a young and growing company. Experience in construction an asset. Only serious applicants need apply. 474-1277.

CAREER OPPORTUNITY
Metropolitan Life requires sales and service personnel. Initial income up to $15,000 per year, plus benefits. For appointments, call 382-9165.

EXPERIENCED BOAT BROKER required for Sidney area. Experience in power and sail. Please send resume to Victoria Press Box 10.

HOUSING
Volume residential builder and developer requires an experienced sales person for immediate employment. 386-0120.

WANTED: EXPERIENCED floor covering salesmen, excellent opportunity. Top commissions offered. Must have own car. 479-5412.

MUTUAL OMAHA REQUIRES aggressive sales personnel. Tremendous opportunity for higher than average income. Phone 386-3570.

24 SALES PERSONS and AGENTS

REALTORS
Are You Discouraged?
Is your Real Estate career not developing to your expectations? Do you feel that with a little more attention and some real training programs you could become the successful Realtor you are worthy of becoming?
If this is your situation make a decision to discuss in confidence the professional start you get with Block Bros. Realty Ltd.

SANDY DOUGAL
1800 Blanshard
386-3231
AL LEE
3635 Shelbourne
477-1841
BRUCE COPP
1949 Sooke Rd.
478-5561
BLOCK BROS. REALTY LTD.

WE DON'T PROMISE MIRACLES JUST ONE OF THE BEST CHANCES OF BEING SUCCESSFUL.

REALTORS
WANTING A CHANGE?
THEN SERIOUSLY CONSIDER A SALES POSITION WITH BOORMAN'S AT EITHER THEIR NEW BRANCH OFFICE OPENING SOON AT 2045 CADBORO BAY ROAD (NEAR OAK BAY RECREATION CENTRE), OR AT THEIR DOWNTOWN OFFICE.
CONTACT
MR. RICHARD MCKENZIE
386-7521
BOORMAN INVESTMENT CO. LTD.
1111 GOVERNMENT STREET

WE'RE 26 AND STILL GROWING
Castle Properties has a couple more office available for licensed Salesmen. If you are looking for a change or just better office conditions, better split, better fringe benefits, call FREDDY STARKE at 386-6164 or 479-3856 for a confidential interview.

25 TEACHERS

ADVERTISEMENTS IN THIS CLASSIFICATION MUST COMPLY WITH THE BRITISH COLUMBIA HUMAN RIGHTS ACT

TRAIL IN DISPUTE
The board of School Trustees in SD11, Trail, refuse to negotiate with teacher employees.
This district has therefore been placed in dispute.
All potential applicants for teaching positions in SD11 are strongly advised to contact the B.C. Teacher Federation, No. 105-2235 Burrard St., Vancouver, B.C. V6J 3H9 for further information.

S.D. No 70 (ALBERNI)
Requires an "AA" senior boys basketball coach for A.D.S.S. in Port Alberni. Teaching areas to be arranged accordingly. Resume of experience and teaching to be sent to J. R. Gilbert, principal Alberni District Secondary, 4000 Burde St., Port Alberni, or phone 112-723-6251 for information.

ESQUIMALT PRE-SCHOOL (A member of the Y.W.C.A.) requires a fully qualified supervisor starting in Sept. Must be registered with the P.C.C.F.L.B., days and hours are not definite yet. Applicant must be flexible, send a resume to Linda Patterson, 492 Constance Ave., deadline May 2nd.

WE INVITE APPLICATIONS FOR Catholic Highschool teachers. Please apply to the Education Committee Immaculate Hon. school, 4339 Sutherland Ave., Kelowna, B.C., V1Y 5X4.

LOCAL PRINTING FIRM REquires full-time A. B. Dick 360 operator. Experience a necessity. Send resume to Victoria Press, Box 798.

26 PART TIME or TEMPORARY HELP

ADVERTISEMENTS IN THIS CLASSIFICATION MUST COMPLY WITH THE BRITISH COLUMBIA HUMAN RIGHTS ACT

EXTRA INCOME
Be a World Book-Childcraft sales representative. Part or full-time openings. Phone Kelly Robertson, 658-8877. L-16

PART-TIME ACCOUNTANT FOR small business urgently needed. 388-6838, 388-6939.

EXPERIENCED PHONE SOLICItors required, day and evening shifts available. 384-4141.

30 SITUATIONS WANTED

LADY, 50, VERY EFFICIENT and reliable; extensive experience office, small business administration, bookkeeping, trilingual, seeks steady position. Ideal help for overworked businessman. Please phone 477-2841, before noon or evening.

LANDSCAPED LABORER. Experienced — wants summer employment starting June 1. Willing to relocate. Contact Marlene McMullen, c-o 738 Marchmont Road, Duncan, B.C.

CARPENTRY STONE BRICKlayer, gutters, storm drainage installed. Driveways, sidewalks, patio. Free estimates. 386-2648.

CASUAL WORK — PAINTING, gutters cleaned, lined, installed, repaired, home maintenance. 388-7941, 479-9687, Wesley.

EXPERIENCED BABYSITTER, my home, weekdays, weekends and evenings. Shelbourne-Bay St. area. 592-9821.

WANTED: LIVE-IN COOK, light housekeeping plus remuneration. Prefer within city limits. 384-1886.

YOUNG LADY DESIRES FULL or part time work in small store. Willing to learn. References. 598-8422.

HOUSEKEEPER, EXPERIenced, references, 54 hour. Weekly or twice monthly. 477-7719 after 5.

HOME CLEANING SERVICES. Rug cleaning, windows, walls, etc. Recommendations. 478-0959.

REPAIRS AND RENOVATIONS, by the hour or contract. Please call 479-9410.

EXPERIENCED STABLEWOMAN seeks job, Southern Vancouver Island, Victoria Press, Box 844.

EXPERIENCED PAINTER AND gardener. 595-6793.

PAINTING AND ODD JOBS, reasonable. 592-9582.

33 BANDS, MUSICIANS and ORCHESTRAS

SMALL JAZZ-POP COMBO SEEKing employment in lounge or dining room, 383-4489.

BIG BAND FOR HIRE
COPPERTONES — 384-1274.

34 PRE-RECORDED MUSIC

THE BOOGIE MAN, "EASILY the best light show in town," cheapest rates too, $100 per 4 hours. 383-3229.

CANDU MUSIC
Well prepared for all occasions, responsive to all requests. Phone 384-5521.

WAYNE'S MUSIC FOR ALL OCcasions, reasonable rates. Phone 479-4835.

LLOYD'S MUSIC UNLIMITED, 25 years' dance know-how, 656-5614.

WEDDING SPECIALISTS
478-3590, Bill

34 PRE-RECORDED MUSIC

RECORDED MUSIC FOR WEDdings, receptions, dances, parties.
HUD SOUND
A division of Hudson's Tape Recording Centre.
1543 Fort 598-6811

HI-FI STEREO ROCK MUSIC (slow, fast, mellow, heavy, Disco) for private parties and weddings at $75 evenings. Phone Rod at 592-3256 between 9 a.m. and 7 p.m.

THE MUSIC BUG
478-3590, Don

36 BUSINESS SERVICES and DIRECTORY

Appliance Repairs

APPLIANCE REPAIRS, WASHers, dryers, stoves, reasonable rates. Phone Jim's Appliance, at 368-5363 Anytime.

Appraisals

P. G. JACKSON LIMITED
All Types of Real Estate Appraisal Anywhere on Vancouver Island
535 — 1070 Douglas Street 388-9102

Auto Glass

CALL US — 382-3031
BOSSOM GLASS CO. LTD.
OUR PRICES ARE LOWER
Now is the time to install patio doors and ENJOY the convenience and the fresh air provided by these attractive units. Available in regular or Bossom Thermo King glass. Prices start at ONLY $255. CALL US TODAY.

Bookkeeping

BOOKKEEPER WILL DO BOOKS Double entry system, income and balance sheet statements, for small businesses on a part-time basis. Call 598-5710.

Cabinet Making

RICK MACKAY WOODWORKING. Cabinet work, residential and commercial. Serious inquiries for quality work. 656-7032.

CUSTOM BUILT CABINETS, vanities and commercial fixtures. Phone 652-1808, evenings 479-0078.

SKILLED CABINET MAKER Quality — very reasonable. 656-4688.

Carpenters

EXPERIENCED IN CONTEMporary construction and design. New home, renovations, complementary additions, advice on plan details and materials. Excellent references. Gruver Construction, 478-7574 or 384-0912.

F. J. CONSTRUCTION, ALL sorts of carpenter work, additions, alterations, finishing, framing, etc. Private and commercial. Free estimates. Call Fred Jorgensen, 642-3375.

EXPERIENCE, FORETHOUGHT and Certification assure you of the best job at the least cost! Framing, finishing, or the whole house or addition. Bob McIntyre, 743-9675.

RESTORATION SERVICES — All facets of residential and commercial alterations, renovations, repairs — specialists in sundecks and basement finishing. Phone anytime. 383-0030.

SUNDECKS, STAIRS, CARPORTS, patio roofs, fences. Free estimates. Workmanship guaranteed. Days, Reg. 478-0793, Evenings, Ron, 479-7638 or Jim, 479-7924.

GENERAL CARPENTRY, SUNdecks, carports, additions, basements finished, drywalling, T-bar or sprayed ceilings, work guaranteed, free estimates, 478-8894.

CLARK'S CONSTRUCTION, framing, siding, foundations, renovations, residential and commercial, free estimates. Phone 479-5128

RENOVATIONS, SMALL ADDItions, sundecks built and repaired, ceramic tiles, all general carpentry. References. 383-9380.

VERSATILE HOME MAINtainer, carpentry, renovations, cabinets, painting, papering. Quality work. Adam, 385-3090.

QUALITY CARPENTRY, FINISHing, cabinets, renovations, additions, sundecks, or complete homes. 476-9904 evenings.

LET ME BUILD YOUR SAUNA or recreation room or any other project you always wanted. Leave message for Ben at 382-4322.

HOWARD AND BOOTH CONstruction, custom homes, framing, renovations and finishing. 479-3249, 652-3432.

ALL FACETS CARPENTRY, framing, finishing, qualified tradesman, free estimates, 386-3997, 386-6998.

CARPENTRY SERVICE, HOME improvements. Old hand. Reasonable. Jock Stewart, 598-7392.

ADDITIONS, RENOVATIONS, painting, drywall, repairs, concrete forming, etc. 477-9354, 595-0455.

3-MAN FINISHING CREW, NEW homes and apartments; Victoria to Campbell River. 386-9517 after 5.

FINISHING CARPENTER, OVER 25 years experience, reasonable rates. Phone 479-4755.

CARPENTER AVAILABLE, REAsonable rates. Phone 595-0307, before 8 and after 5.

EXPERIENCED FRAMING crew available, phone evenings 652-3602.

SUNDECKS AND RENOVATIONS, Free estimates. Reasonable. 388-6998, 385-3697.

SMALL JOBS MY SPECIALTY Howie 478-2705

IRWIN BUILDERS, FRAMING and finishing, 478-7425.

CARPENTRY, ADDITIONS, RENovations, 477-1946.

Carpets and Linoleum

HOURIGAN'S
CARPETS AND LINOS LTD.
FLOOR COVERING SPECIALISTS
715 PANDORA AVE. 386-2401
COMPLETE CARPET CLEANING services, free pick-up and delivery. Free estimates. All work guaranteed. 477-7864.

CARPETS AND LINO, PROFESsionally installed by journeyman floor layer, for free estimates, call 383-6673.

CARPETS AND LINO INstalled. Reasonable rates. Free estimates. Phone 264-1656.

Cement Contractors

SMALL JOBS OUR SPECIALTY. Carports, driveways, sidewalks, patios, basements. Quality workmanship guaranteed. Free estimates. Reasonable rates. 382-0982.

SPECIALIZE IN BASEMENTS, carports, sidewalks, patios. Free estimates. 388-4806.

Cleanup Services

HOMES CLEANED, YARDS cleaned, basements cleaned. Free estimates, reasonable rates. 477-7863.

GENERAL CLEANUP SERVICE, basements, yards, etc. Trash removed. Reasonable. 478-8894.

CLEANUP
Yards, basements, compost boxes, junk hauling. 658-5406.

CLEANUP, MAN AND EMPTY truck looking for work; reasonable. 385-7965.

B AND M CLEANING SERVICES, Yards, basements, windows, attics and gutters. 384-0122.

CLEAN-UPS AND JUNK HAULing, evenings and weekends, special rates O.A.P. 384-1359.

BASEMENT AND YARD CLEANing. Excess material hauled away. 478-6120.

36 BUSINESS SERVICES and DIRECTORY

Cleanup Services

NO CHARGE AND UP
Two young responsible men have large truck. Basement, attics, composts, etc. Very reasonable. Bob's, 386-2431 anytime.

I NEED WORK
Young man with 1-ton truck will do any size cleanup, hauling or small moving. Low hourly rates, very reasonable and reliable. 656-1041.

CLEAN-UP YARDS, BASEments, composts, etc. Discount to Old Age Pensioners. Satisfaction Guaranteed. 479-3689.

DEPENDABLE, RESPONSIBLE, REAsonable, Cleanup and hauling services. Anything-everything. 382-5625.

LAWN WORK, ROTOTILLING, moving, light hauling, clean-up, small chain saw work, 479-5244 or 385-5620.

CLEANUPS AND HAULING, junk, furniture, composts, garages, yards, basements. Free estimates Eugene, 383-3528.

RELIABLE, RESPONSIBLE, reasonable Cleanup and hauling services. Anything-everything. 382-5625.

HEAVY ITEM PICKUP
And removal — logs, machinery, etc. Butler Crane Rentals, 479-9621.

MAN WITH PICKUP — SMALL cleanups, anytime. 388-6049.

Contractors

WHEATON CONSTRUCTION LTD.
General Contractors
Building Consultants
385-5102

ISLAND FRAMING
Contracts wanted for framing houses, or small apts. Experienced efficient crews. We also build custom houses.
652-3572

36 BUSINESS SERVICES and DIRECTORY

Landscaping

VICS LANDSCAPING LTD. 383-7461
Our maintenance division is now offering early contract maintenance. We are equipped for lawn cutting from one yard to 10 acres. We will fertilize twice yearly, aerlate, power rake, deweed, etc. Our work is guaranteed 100%. Call anytime for free estimates.

Masonry

CHIMNEYS BUILT AND REpaired; fireplace, brick and block work. Phone 383-7084.

STONEHENGE MASONRY ANYthing in stone, free estimates, references. 478-3730.

Moving and Storage

BIG OR SMALL, WHY PAY BIG prices for reasonable, reliable experienced movers. Pensioner rates. Estimates. Guaranteed. 382-5625.

ROBERT'S TRANSPORT. Household, apartment, office moving. Insured, experienced, reasonable. 658-1055.

MOVING AND HAULING, REAsonable rates, free estimates, 479-1745.

MOVING AND DELIVERIES, APpliances, furniture households. Eugene, 383-3528.

Painters and Decorators

ISLAND DECORATORS
Painters Paperhangers
Spray Painters
Plaster Repairs
Convenient Time Payments
383-6059 Eves. 382-1479

INTERIOR AND EXTERIOR painting, free estimates, reasonable rates. Stan Hunt. 595-6510.

SEMI-RETIRED, QUALITY work, reasonable rates. Albert Roberts. 386-5651.

PROFESSIONAL PAINTER available, has own equipment. 478-3167.

BROTHERS PAINTING AND DECORATING
Free appraisals, cost consultant. All types of painting. All types of repairs. Commercial, farm, residential. Lowest rates. Terms. Work guaranteed. 383-8112.

PRO PACIFIC, OUR PRICE AND painting won't cause fainting. Guaranteed high quality, low prices. Let's Negotiate. 658-8975 references.

IF QUALITY AS WELL AS PRICE is important, call Specialty Painting at 595-4424 for a painting estimate. FULLY qualified with solid references.

EAGLES AND TOWNES HANdyman Service, renovations, plumbing, electrical, painting, interior-exterior. Lee 478-1434 or Terry 474-1998.

BMB PAINTING AND ROOFING Free estimates, reasonable rates, paper hanging and drywall repairs. 642-4522.

DOWSON PAINTING CONTRACTOR, RESIDENTIAL COMMERCIAL: WORK GUARANTEED. Free estimates. 385-6042.

PAINTING AND DECORATING, reasonable rates, satisfaction guaranteed. Terms. 595-4905. 479-2473.

EXTERIOR PAINTING, WORK guaranteed, reasonable rates, free estimates. 383-6165.

PAINTING AND DECORATING for special low rate call now 385-0351, 478-8402.

IAN CRIGHTON. 383-0639. Painting, papering, minor repairs.

Paving

VR PAVING CO. LTD.
Parking areas, driveways, patios, patching and approaches with asphalt or cement. Serving Saanich Peninsula and greater Victoria.
FREE ESTIMATES
388-5611

Plasterers

JIMMY'S PLASTERING AND stucco Plastering, stucco, patching, lathing, paint old stucco. Phone Jim at 478-1118, after 5.

REPAIRS ON STUCCO AND plaster, 30 years experience. 477-1681.

COLEMAN PLASTERING Lath, plaster and stucco. 478-9976

Plumbing and Heating

R. BALES LICENCED PLUMBER will do alterations, renovations, and repairs at low cost. I guarantee my workmanship. 382-1653.

David's Plumbing
Sewer cleaning, hot water tanks, plumbing repairs, 386-8681.

RELIABLE PLUMBING AT THE right price, call Kevin Laurie 477-8831. Licenced.

GUARANTEED GOOD LOW COST work. M. McKinnon Plumbing and Heating. 595-8056.

Roofing and Siding

M & M ROOFING
Shakes and duroid shingles. Reroofing specialists with five years written guarantee. 478-8559.

PARKER JOHNSTON LTD. 1855 BLANSHARD. 382-9181
"Roofing Victoria Since 1935"

ROOFS REPAIRED OR REplaced, reasonable rates. 479-8907.

Tailors

OAK BAY TAILORS
Tailoring, alterations ladies and men Quality leather alterations. 1826 Oak Bay Ave. 598-4131

BRITISH CUSTOM TAILORS. 1311 BLANSHARD 383-2632

Tree Service

Greenleaves
TREE PRESERVATION
479-8525 386-1611
for beautiful trees

COOKNELL'S
Tree and shrub care, our specially, phone 384-3955.

TREES TOPPED, LIMBED AND felled, selective lot clearing. Insured. Free estimates. Call Ian Houston. 658-8845.

TREES FELLED, PRUNED OR topped. Reasonable rates. Prompt service. Insured. 642-5045 anytime.

MT. VIEW THREE SERVICE "Everything in Trees" Fully insured. 479-3873 (24 hr.)

CEDARDALE 385-3931

BIG WIND TREE SERVICE. Low rates. 388-6115.

Upholstery

SKILLED UPHOLSTERER Quality — very reasonable. 656-4688.

Window Cleaning

HUGHES' RESIDENTIAL WINdow cleaning. Free estimates. 2932 Blackwood St. 386-2582.

38 TRAVEL

FLYING TO CALIFORNIA AND Mexico 10-22 May, room for passengers. Share expenses. 383-3739 or 385-5910.

MAUI, ON THE BEACH, DEluxe two-bedroom furnished condominium, special off-season rates. OK Industries Ltd., 386-3414.

WAIKIKI — ONE BEDROOM condominium, fantastic view of ocean. Call after 5, 592-4659.

POIPU KAUAI WATERFRONT condominium, station wagon, special rates now-September. 478-9845.

WAIKIKI, ONE BEDROOM CONdominium, sleeps four. 388-6474, between 9 and 4, Monday-Friday.

CERTIFIED PILOT WILL FLY you anywhere, any time, for expenses. 383-3845.

NEED A RIDE TO LOS ANgeles? Leaving Victoria April 30. Phone Tony, 477-4227.

RIDE WANTED TO HAY RIVER, around May 15th, will share driving and expenses. 595-7973.

SUNRISE HOLIDAYS LTD. 2620 Quadra 382-4271

FOR RENT — CONDOMINIUM IN Maui. 478-7287 after 3 p.m.

38 TRAVEL

THE TOP BANANA
FLIES EVERY DAY
to RENO and LAS VEGAS
And you're the top banana when your travel agent is
WHITTOME'S!!
There's a special air fare when you purchase a minimum two nights accommodation
RENO only $123 RETURN
LAS VEGAS $168 RETURN
Per person — Ask for rates for Hotel — Motel (extra)
WHITTOME'S TRAVEL
1111 Blanshard St., Victoria 388-4271
126 Station St, Duncan 748-8128

39 PERSONALS

DON'T WISH TO MEET YOU IN a bar, so will try in this manner. Business man in mid forties — 6 ft tall would like to meet a younger woman who enjoys dancing, sports, the outdoors, social outings and quiet home life, some travelling. All replies in confidence and discretion assured. Please reply to Victoria Press Box 27.

PROFESSIONAL MAN, MID-40S, athletic type who enjoys home life, outdoor and social activities, would like to meet slender gal, under 40, at least 5'4", non-smoker, who would like to live in up-island coastal town and travel, overseas each year. Victoria Press Box 32.

SINGLE GUY, TIRED OF NIGHT club scene, wishes to meet unattached, slim, attractive woman, between 20 and 30. She must like outdoor activities. Object is for companionship and romance. Photo appreciated. Victoria Press Box 819.

DRIVING TO TORONTO MAY 15 or? Two passengers welcome to share expenses. 382-5769.

WHO CARES IF YOU ARE pregnant? Birthright does. Phone 384-1431.

49 BUSINESS PERSONALS

DURACLEAN
Rug and upholstery Cleaners
592-1323
Eleven years experience, in the top 76 of dealers of thirty countries around the world. Carpet or upholstery cleaning? Call the senior, Duraclean—592-1323.

HAVE INVENTION, NEED BACKING. VICTORIA PRESS, BOX 35.

DOCUMENTS, MANUSCRIPTS OR what have you expertly typed by legal secretary. Divorce a specialty. Phone 386-9617.

LONELY? WRITE EMILY QUEST Friendship Bureau, P.O. Box 5220, Victoria.

MEN WOULD YOU LIKE TO have more hair? Phone Nels Todd 383-2615. For Wigs and Hairpieces.

WHERE ARE YOU AT? PROFESsional Tarot Card readings, $10. 595-4756.

MAKE A FRIEND. ENQUIRE Van-Isle Write-A-Mate Club, Site 33, Box 18, RR 1, Lantzville, B.C.

MRS. PAYNE-JONES, TRANCE medium. Questions answered. 386-3603.

LEARN THE ART OF MAGIC. Any age, 385-0424.

42 EDUCATION

REGISTRATION, ST. JOSEPHS School, grades 1 to 7, and four and five year old kindergarten. May 2 to May 9, 9 to 12 a.m. 757 West Burnside Road, 479-1222.

TUTORING — PROFESSIONAL help by experienced teacher. French, math, new and old methods. 598-2331.

60 FUEL

BIG LOADS — LOWER PRICES
6 or 7 unit loads, fir and hem. Agricultural sawdust, shavings or cedar hog. Fuel 477-5053, 479-7629.
MANDER TRUCKING

SPECIAL — SPECIAL
One big load of mixed wood, $9.95
One big load of millwood, $24.95
One load of sawdust, $30
Best Fuel Company 384-5524

ALDER AND FIR MIXED, large pickup load, delivered, $25. 642-4272.

63 TIMBER

WANTED TIMBER
FELLED, BUCKED or STANDING
Fir, Cedar or Hemlock
Ideal Sawmill Ltd. 385-0441

WANTED: CEDAR LOGS SUITable for shakes and shingles, 478-2740, 383-2243.

WANTED: STANDING AND felled timber. 658-8845.

TIMBER WANTED. STANDING or felled. 388-5336.

65 BUILDING SUPPLIES

MOORE WHITTINGTON LUMBER LTD.
2614 BRIDGE ST.
386-1331

VICTORIA'S ONLY COMPLETE SASH, DOOR AND MILLWORK MANUFACTURING PLANT.
Front doors.
Store doors.
Back doors.
Wood patio doors.
French doors.
Pre-hung units.
Sliding door frames.

WOODEN SASH AND WINDOWS MANUFACTURED TO YOUR SIZES.
386-1331

USED 4X12, 4X10, 12X12, USED pilings, all lengths. 478-8361, 477-4142.

65 BUILDING SUPPLIES

IMPERIAL BUILDING MATERIALS LTD.
The Builders Supply House

Replace your old 20" stove with the new JENN-AIR range now.

SPECIAL OFFER
Free installation up to $100 value. Check JENN-AIR features including BUILT IN VENTILATING SYSTEM.

FAMOUS DUAL USAGE OVEN
(Lets you roast up to 30% faster with 50 degrees less temperature.)

CONVERTIBLE COOKTOP ELEMENTS

BUY WHERE THE BUILDERS BUY FOR LESS
2955 DOUGLAS ST.
386-1401
STORE HOURS
Mon.-Fri., 8-5, Sat., 8-12
Member of Victoria HUDAC

Butler GROUP
Butler Brothers

TIME NOW FOR
Feed - N - Weed, Fertilizers, Seeds, Pesticides, Garden tools and supplies. All in stock at competitive prices.
2046 Keating X Road
652-1121
Open Mon. to Fri.
7:30 a.m. to 5:30 p.m.
Sat. 8:00 a.m. to 5:30 p.m.

FIR UTILITY POLES, DELIVered. 478-2284.

65 BUILDING SUPPLIES

HOME LUMBER & Building Supplies
470 Ardersier Rd.
385-8711

Framing Lumber
STD. & BTR. FIR
Price per 1000 FMB

2x4—6'	$ 80
2x4—7'	$ 95
2x4—92½ Stud	$215
2x4—8'—20'	$229
2x6—8'—20'	$229
2x8—8'—20'	$215
2x10—8'—20'	$289
2x12—8'—20'	$289

STD. & BTR. HEMLOCK

2x4—6'	$ 69
2x4—7'	$ 89
2x4—92½ Stud	$189
2x4—14'	$169
2x8—12'	$169
2x8—14'	$169
2x10—8'—20'	$229
2x12—8'—20'	$229

SHIPLAP C-S-U

1x8 Fir	$179
1x8 Hem.	$169
1x10 Hem.	$159
1x6 Hem.	$155

UTILITY GRADE LUMBER

2x4—6'	$ 65
2x4—92½	$120
2x4—12'	$135
2x10—8'—20'	$135
2x12—8'—20'	$135

STRAPPING STD. & BTR.
Price per lin. ft.

1x3—S4S	$ .06
1x4—S4S	$ .08
1x6—S4S	$ .10

ECONO SPECIAL

2x4—8'—20'	$65
1x10 Resawn BDS.	$65

FIR PLYWOOD STD. SHEATHING GRADE

4x8—⅜ TG	$9.95
4x8—½	$7.85
4x8—⅜	$5.85
4x8—5-16	$5.25

GYPROC SPECIAL

4x8—⅜"	$2.85
4x8—½"	$3.15

Price per 1000 Sq. Ft.

½" GYPROC	$95
½" FIRESTOP	$108
⅝" FIRESTOP	$123

INSULATION
Price Per 1000 Sq. Ft.

R7x21½" FIBERGLAS	$76
R12x31½" FIBERGLAS	$125
R20x6" FIBERGLAS	$215

ALSO STOCKING
Joint Cement, Filler, Tape, Bead, etc.

STUCCO WIRE

16—16"	$19.50
Tar Paper	$ 5.50

ASPHALT SHINGLE
210 WT. SELF SEAL $21.85

SPECIAL QUANTITY DISCOUNTS ON VOLUME ORDERS

Deliveries made anywhere on Vancouver Island. Before you buy compare our prices. Guaranteed savings, phone:

HOME LUMBER and BUILDING SUPPLY
470 ARDERSIER RD.
385-8711
386-3374

SAANICH LUMBER YARDS
3041 Douglas St. 385-2485
Material for 13x20 garage, roofing extra $340.00
Compost Box, 4x6 $ 10.00
Work Bench materials $ 12.00
8x10 Greenhouse
Sabot Dinghy Kit
Pram Dinghy Kit
Garden Shed, 6x7'6"
Chicken Coop, 6x7'6"

HARDWOOD, OVER 25 VARIEties. More than 10,000 F.B.M. in stock. Open Saturdays, Norsecraft, 383-4233, 2825 Bridge.

QUALITY 18 IN. CEDAR SHAKES and singles. Buy direct from manufacturer. 478-2740, 383-2243.

18" BARN SHAKES, GOOD price. 478-2051.

70 MUSICAL INSTRUMENTS

REPAIRS
We have Vancouver Island's most complete repair facilities for brass, woodwind and all fretted instruments. Fast service on all electronic repairs.

NELSON'S Music Centre
1315 GOV'T. 385-9728

We may be hard to find but
we're worth every $1.00 you'll save
383-8711
and ASK FOR DIRECTIONS
low direct factory warehouse prices.
CASCADE ORGAN & PIANO
WHSE. NO. 2-370 GORGE RD. E.
Behind McDonald's Supply

Kincaid apartment size piano, floor model. $995.
See Reg. Stone at SOUND OF MUSIC PIANO AND ORGAN CENTRE
1317 Quadra 382-0239
CLOSED MONDAYS

BERNIE PORTER MUSIC
Downtown — Near the "Bay"
Your "nite-Time" Music Centre
SELECT A NEW GUITAR AT YOUR LEISURE. OPEN 'TIL 9, MON. THRU FRI. DRIVE IN. PARK FREE. MOST EVERYTHING MUSICAL. PROFESSIONAL INSTRUCTION, 725 CALEDONIA, 382-9542.

String Clearance
40% off on fender guitar strings in stock.

HALL-FAIRFIELD
"DOORWAY TO YOUR WORLD of MUSIC"
728 Fort St. 385-3307

THIS WEEK'S SPECIAL
One only, new Hammond Dolphin 9300 organ, with lessons. Reg. $1380.
NOW $1195
Gleeson Music City
HOME of HAMMOND ORGAN and HEINTZMAN PIANOS
714 FORT 388-9632

Business Is Booming
Large selection of traded-in organs to choose from, many almost new. Pick from Hammond, Lowrey, Baldwin, Kawai, Galanti, Electrohome, Phillips, Kimball, Wurlitzer and others. Save $$$. Scott Piano and Organ, 612 Fort, 386-2424 or Hillside Mall 595-1775.

PAMUS
MUSICAL INSTRUMENTS
"Where Good Music Begins"
1108 Blanshard St. 386-8475

FENDER STRATOCASTER WITH case $490; Roto-sound bass strings in stock.
SOFT SOUNDS
2031 Oak Bay Ave. 598-1524
Closed Mondays

HAGSTROM II WITH GIBSON pickups, Scholler heads with case plus Roland Jazz course 120 amp, 110-watt, brand new, $850. 386-2353.

Piano Tuning $20
H. WILLIAMS 595-1313

BEAUTIFUL BUSH LANE grand piano, $775. Excellent condition. $2500. Call 112-537-5486.

SMALL ANTIQUE PIANO, H. Borg Paris 1887, excellent condition, offers. 384-7587.

KAWAI KEYBOARD STUDIOS
New organs from $695
3621 Douglas 386-3912

OLD ENGLISH PIANO, IN GOOD condition. $395. 592-7563 or 478-2218.

PIANO TUNER — CRAFTSMAN. Norman Duckworth, 595-5231.

HOUGAARD'S PIANO SERVICE 386-1033

DRUMS, $100. 652-2647

71 MUSIC TEACHERS

PIANO YOGA. CLASSICAL AND Jazz improvizational techniques. George Essihos. 384-9764.

77 MOTORCYCLES

1975 BMW 900S. CRUISER SADdle bags and trunk, road runner fairing, excellent mechanical condition, must be seen, serious buyer only. 649 Langford St., 385-5645. Vic West.

DIRT BIKES
Man and wife recreation, 1973 400 Huskies, fully rebuilt engines and trans. $675; 1973 Kawasaki 100, also rebuilt top end, $325. Must sell. Shawnigan, 743-9653.

DYNO TUNING
Big Bore kits and cams
POWERTOWN MOTORCYCLES
384-1249 DL 59169A 614 Grenville

'73 CB 350 HONDA, GOOD CONDItion, new chain, sprockets, rear tire and battery. Asking $700. 477-9308.

'69 TRIUMPH BONNEVILLE 650, new paint, new wiring, real clean, lots of chrome, $1200 or best offer. 478-7502 after 5.

1973 TRIUMPH TIGER 750 CC, good fishing condition, low mileage, some spare parts, $1200 or best offer, 478-0554.

380 WATT AMPEG S.V.T. HEAD in good condition. $650. Cabinet with two 15" Altec's $400. 595-7112 after 5 p.m.

1973 HONDA 350 TWIN, GOOD condition. $650. 598-3933.

1972 YAMAHA 125, TESTED TILL 1978. Good condition, $475. 478-3410.

77 MOTORCYCLES

New Hondas

PC50 MOPED	$ 399
Z50 MINI	$ 499
CT70 TRAIL	$ 599
XR75 MINI	$ 649
CT90 TRAIL	$ 755
XL100 TRAIL	$ 889
XL125 TRAIL	$1048
XL175 TRAIL	$1149
MR175 TRAIL	$1149
XL250 TRAIL	$1399
XL350 TRAIL	$1374
TL250 TRIALS	$1299
CB200 ROAD	$1099
CJ360 ROAD	$1299
CB400F ROAD	$1849
CB550K ROAD	$2199
CB550F ROAD	$2299
CB750K ROAD	$2629
CB750F ROAD	$2945
GL1000 ROAD	$3799

New Yamahas

GT80 MINI	$ 599
YZ80 MINI	$ 649
YZ125MX	$1099
DT100 TRAIL	$ 789
DT125 TRAIL	$ 999
DT175 TRAIL	$1149
DT250 TRAIL	$1399
DT400 TRAIL	$1599
XT500 TRAIL	$1799
TY175 TRIALS	$1199
TY250 TRIALS	$1499
IT175 ENDURO	$1299
IT400 ENDURO	$1799
TT500 ENDURO	$1799
RS100 ROAD	$ 599
RD400 ROAD	$1599
XS400 ROAD	$1649
XS500 ROAD	$1999
XS650 ROAD	$2299
XS750 ROAD	$2899

New Triumph
750 BONNEVILLES — $2499

NEW BIKE SPECIALS

76 YAMAHA XS 360, 4 cycle, 6-speed, elec. start, disc brake. Reg. $1549 SALE $1299
YAMAHA RS100 road $599
HONDA CB360T, 1 only $1299
76 HONDA CB750, 1 only $2399
76 YAMAHA XS 360 4 cycle, 6 speed, elect. start, disc brake
$1299
PLUS OVER 40 USED BIKES From 50cc up. ALL AT
MULLINS MARINE SALES LTD.
382-1928 382-4515
925 Yates St. DI 00365A

$2500 GIVES YOU COMPLETE family summer fun. '67 International 4-ton Crew Cab with full canopy plus 1973 400 Husky dirt bikes, also 1973 100 Kawasaki dirt bike and one mini-bike, both rebuilt. Must sell. Shawnigan, 743-9653.

SONY PS-1350 BELT-DRIVE turntable almost new $140. 382-1276 after 5.

1972 NORTON COMMANDO 750, good condition; offers? Phone 652-5725.

1974 KAWASAKI 400, EXcellent condition, 2 helmets, saddle bags, $750. 283-2730.

BROOKLANDS MOTORCYCLES
HARLEY-DAVIDSON — HONDA
937 Fort DL1271 383-5926

73 YAMAHA 500, FAIRING BAGS, crashbar, 10,000 miles, $1200. 477-4648.

'74 YAMAHA 250, TY, TRIALS, excellent condition, $775, phone 382-0959.

1976 TV250 HONDA, TRAILS MOtorcycle, good condition, leave message 598-4784.

1974 125 CC HONDA ELSINORE MT, 720 miles, good condition, before 5, 383-2141 after 5, 595-7985.

FOR SALE
1976 250 PE Susuki, 261 miles. 383-1753.

1972 HONDA 500, FOUR GOOD condition $1000 or best offer. 382-0756, after 5:30.

1974 YAMAHA, 500, 9,500 MILES, good mechanical condition, tested, $110 negotiable, 384-2833, 385-0260.

74 — 125 HUSKEY MX, MINT shape. Will take 125-175 Yamaha Enduro in trade. 479-7324.

1971 450 CC HONDA, EXCELLENT condition, offers, 595-2423 ask for Bill or 479-3315 after 6.

1976 MOPED GOOD FOR around town, 180 miles per gallon. 386-9144.

1967 NORTON ATLAS, 750CC. Best offer. Phone 642-5489, after 6:00 p.m.

1973 HONDA 125CC, (STREET) $150. 1974 Yamaha TY250 (trials), $725. 478-8905.

1974 HONDA, C.B. 125S, NEW condition, 2,034 miles. $575 Firm. Also 1972 Honda C70M 382-5460.

1975 CAN-AM 175 TNT, 1,000 miles, excellent condition. $800. Brian 592-7434.

750 YAMAHA, 3800 MILES, showroom condition, 2 helmets. First $1100 takes. 477-6162.

250 GREAVES MOTOR CROSS, runs good, new parts and good tires. 479-1772 or 388-5843.

1973 TRIUMPH BONNEVILLE 650, 5 speed, good condition. 652-3170, 382-1876.

73 YAMAHA TX 750, NEWLY REbuilt transmission, $1,250 or offers. 592-6137.

1974 YAMAHA 125, LOW MILEage, good condition, helmet. $475. 598-3908.

MOVING, MUST SELL '74 Honda CB200, $950 or offers. 478-6840.

1972 YAMAHA 60
595-3955

'76 YAMAHA YZ80C, GOOD CONdition. $450 firm. 477-1451.

'76 HONDA 500 TWIN, ONLY 2,600 miles, must sell. $1400. 595-0545.

1973 SUZUKI 500, BAGS, SCREEN, helmet, 8000 miles, $1050. 479-9539.

'71 DUCATI, $800.
479-6094

1977 HONDA, XL 75, NEW, $650 or offers, after 4 p.m. 658-5336.

1974 HONDA XR 75, EXCELLENT condition, $395, 477-4861.

77 MOTORCYCLES

HONDA - HARLEY SUZUKI
SPECIAL
HONDA MR50 Minis
While they last
$399
See them all at
COLWOOD HONDA
Div. Mullins Marine
2781 Millstream 478-8831
Left off Highway at Western Speedway, D.L. 0036A

KAWASAKI
SUZUKI — BMW
Repairs — Service to All Makes
FREDERICK MOTORS LTD.
616 Queens 388-0824
D.L. 00834A

1973 CB 350G, HONDA WITH Gawa sidecar, lady owned, excellent condition. Phone 598-6063.

74 HONDA ELSINOR, 250 ENduro. Must sell. Phone 479-3915.

250 MONTESSA, $250, OR BEST offer. 477-5043.

FOR SALE 1971 125 YAMAHA ENduro phone 383-6803 after 5.

78 BICYCLES

CHECK OUR PRICES!
10 speeds from $99
5 Speeds from $112.95
3 Speeds from $112.95
PLUS
Clearance of last year's stock. SAVE $$
Chargex Mastercharge Welcome
OAK BAY BICYCLE SHOP
1968 Oak Bay Ave. 598-4111

BUY, SELL, TRADE, REPAIRS New and used bikes. Qualified mechanic operating own business. Lowest prices. (Except buckled wheel.) Open 8 a.m.-8 p.m., Sun. 12-5 p.m. Reno Industries, 2519 Gov't, 384-5514, DL. CCM-Raleigh.

ESQUIMALT BICYCLE
1215 ESQUIMALT ROAD
386-6712
"The Wheeler Dealers"

1 RALEIGH LADY'S 5 SPEED bicycle 26" wheels has done 59 miles only by attached speedometer. Price $100. Phone 384-3869.

MEN'S PEUGEOT, 10 SPEED IN excellent condition, new tires, fenders, lights, carrier. 477-3257.

ONE 3-SPEED, TANDEM BICYcle, $100. 1 standard C.C.M. Tandem, $75. 598-4271.

MOPED, LOW COST TRANSPORtation, good condition, $325. 479-5643.

80 BOATS and MARINE

24' FIBREFORM CUDDY, ONLY 2 years in salt, 215 Merc stern drive, big leg, marine head, galley, docking lights, sleeps 5, all receipts for complete maintenance new top, now in dry land storage. $7900. Call Lew, work 386-3585; res., 477-9251.

CROWTHER DESIGN BUCCANeer 24 Trimaran. Very fast responsive boat for the sailing enthusist. Cruise the islands or daysail. 5 horsepower outboard. 3 sails, well built, excellent condition. Building new boat must sell. 598-8723 evenings.

MUST SELL: 29' DOUBLE ender, very comfortable, excellent condition, four cylinder jeep engine, dinghy, completely equipped, sleeps four, $4500 or best offer. 652-2351.

1973 14'4" SANGSTERCRAFT Deep V hull, full canvas top, 50 horsepower electric Evinrude, spare prop., 2 tanks, 1975 Roadrunner trailer. Excellent condition. 592-8922.

24' FIBREFORM EXPRESS Cruiser, 165 Merc Cruiser, fresh water cooled, low hours, trim tabs, stand-up head, complete galley and numerous extras. Smaller trade considered. 658-5258.

17' CLINKER RUNABOUT, 95 horsepower Mercury, 20½ horsepower Mercury, Tandem trailer, $3300 including safety equipment. 2400 Dalhousie, Oak Bay.

16' SURFER CONVERTIBLE top, 50 Evinrude, tachometer, compass, CB antenna, Roadrunner trailer, year old, $3500 firm. 478-1977 evenings.

1972 26' SABRECRAFT, FULLY equipped will take offers on $15,000. Will take small boat or real estate in trade. Phone 652-3237.

BOAT AND TRAILER CUSHIONS custom made, any size, any shape. Fabrics and vinyls in sock. Free estimates. Tillicum Furniture, 2612 Sooke Rd. near Jacklin. 478-0522.

RANGER 23
3 sails, flush through head, cedar, compass, dinghy, moorage at Westport. $12,500. 478-0126 after 6 p.m.

12' PLYWOOD BOAT WITH cabin, trailer, 1975, 9.9 motor just reconditioned, 2 tanks, 3 rods and reels, tackle, net, life jackets and more. Offers, 3549 Richmond.

15' FIBERGLASS BOAT WITH 9 h.p. Briggs Stratton and marine clutch. Explorer trailer, both good condition. $800. 595-7635.

SAILBOAT 22' SLOOP, PLYWOOD constructin, new canvas deck, head, dinghy, located at Sidney, $2200. Call 112-467-9785.

FLOAT COTTAGE, INTERESTING design, moored at West Bay Marina; for sale or rent to purchase. 383-7623.

CABIN CRUISER FIBREPLY, 75 h.p. and 7½ h.p. Johnson outboards in good condition, $1700 firm. 655-5785.

CANOE COVE YACHT SALES
36' Bridge Deck Tri-Cabin with Command Bridge, nicely appointed. 656-391 5or 656-5711.

14 FT. RUNABOUT, 50 H.P. MERcury, convertible top, $1295. 477-6326.

ONLY $26,500
30' sailboat, fully equipped, excellent condition, 592-7193.

CATALINA 22, 1972, GALLEY, head, 9.5 H.P. outboard, 1977 trailer. Price $7,600. 112—537-5804.

24' FIBREFORM CRUISED. 188 Merc. Immaculate. $11,000. 595-6382.

80 BOATS and MARINE

HORWOOD MARINE
GLAS PLY
K & C
Catalina Sailboats
22, 27, 30
823 PANDORA 385-1451

BOATS — MOTORS — TRAILERS
SAIL AND POWER
bob white marine ltd.
SALES AND SERVICE
Corner Harbour and Resthaven
656-6421 SIDNEY

Goldstream Marine
HOURSTON Glascraft
CAMPION LUND
EVINRUDE Outboards
ROADRUNNER Trailers
2994 Jacklin Rd. 478-8391

COLUMBIA 26 ALL HATCHES IN solid teak, teak interior with additional storage lockers and 6 drawers, ceramic lined charcoal burning heater, solid teak dining table, Genoa, lib and main, by Miller 3 Barlow winches, hull color avocado green, $14,800, will consider smaller boat in trade. Salt Spring Island 537-2956.

RADIOS
VHF — SSB — C.B.
MARINE ANTENNAS
SOUNDERS
Sales — Service — Installation
Ball & Shemill Electronics Ltd.
1 West Burnside Rd.
386-9414

SACRIFICE, CHARACTER Unique, 34' displacement power cruiser, just surveyed, replacement value, $64,000, present value $29,000. Sleeps 4, galley and stove, separate galley in stern cockpit, heavy construction, ideal family boat. Economical, operation, well equipped, this boat catches fish. $21,000. 479-5643.

BOATERS!
See our large display of appliances, plumbing and electrical supplies.
S. J. PEDEN LTD.
2855 Quesnel St. 386-3464

1973 21' REINELL EXPRESS, 188 h.p. Merc FWC, under 300 hours, Bennett trim tabs, depth sounder, compass, VHF radio, sportyak, full cabin standup head, asking $8350. Financing available, small boat considered in trade. Phone 537-5658.

28' SEDAN CRUISER
10 years old. Sleeps 6, sounder, tape deck, CB, alcohol stove, 8' flotation dinghy, 318 Chrysler marine, speed 9 knots, fully equipped. Ready to cruise. Asking $14,000. Moored at CCYC. 477-8804.

Chrysler Outboards
British Seagull
SALES — PARTS — REPAIRS
KEN PRASING EQUIPMENT
478-9313 934 Goldstream Ave.

1976 15' SANGSTER 1200 LB. ROAdrunner trailer with bearing buddies, Merc 40 electric, warranty till July 77, will sell boat and motor separate, $3000 or nearest offer. 383-9765.

35' VANGUARD FIBERGLASS boat, full camper top, sleeper seats, walk through windshield, 55 horsepowers, all electric control motor, easy load trailer, all in excellent condition. 592-5598.

23' HURSTON HARDTOP, 188 fresh water-cooled inboard-Outboard, CB, depth sounder, bilge alarm, etc. Asking $12,000. 479-3246.

16' FIBREGLASS DOUBLE thickness hull, cedar cabin, $400. 642-5872.

SAILING CATAMARAN KIT, 12'6" one hull completed, $750. 642-3092.

PACIFIC 30, FIBREGLASS cruising sloop. Offers on $14,900. 477-5186.

22½' FIBERFORM, COMMAND bridge, top shape, many extras, $11,700. 479-3982.

MUST SELL, 18' WOOD HULL, daysail, new inboard, 595-3973, 1439 Myrtle.

WANTED: 16'-17' FIBREGLASS outboard, wide transom, trailer, no motor, phone after 6 p.m. 385-2075.

18' FIBREFORM MERCRUISER, 150 h.p., new leg, engine overhauled, easy-load trailer. 598-8665.

14' THORNES ALUMINUM BOAT, good condition, $295. 478-3872, after 3 p.m.

1975 17½' KC HARDTOP, INboard-outboard, 140, all equipped as new, $6,500. 478-8513.

12' ALUMINUM BOAT, 4 H.P. Johnson, $400. 478-7506.

6-CYC. LISTER DIESEL, 2-1 REduction, $1,800. 478-5602.

OAK BAY BOAT BROKERAGE
1327 Beach Drive 598-1921

18' STARCRAFT CABIN CRUISER 130 Volvo Penea, 656-6829.

DINGHY, SPORTSYAK, COMplete, $160. 477-1982.

WANTED — LIGHT WEIGHT trailer for 13' boat. 479-9176.

8' ALUMINUM DINGHY, LIGHT and rows well. $225 firm. 384-7339.

32' CABIN CRUISER DISPLACEment hull. 383-2684.

10' FIBERGLASS CARTOPPER with oars, $150. 477-4802.

16' ALUMINUM SMOKER CRAFT, asking $700. 478-6832.

BOAT LETTERING A SPEcialty. Phone Ken Warner 652-2007.

40 AND 50 H.P. MERCURY electric start, 746-4961 or 246-4479.

16' GLASS-PLY CABIN BOAT, near new, trailer, $1,100. 537-2585.

BAYSHORE FOR Marine Insurance, 382-7203

80 BOATS and MARINE

MERCURY MARINE
BELL BOY
FIBERFORM
CANAVENTURE
Still a few
Canaventure Packages
Left at special SALE PRICES from
$2988
A Boat for Every Budget at
MERCURY MARINE
800 Cloverdale
385-1457

PELAGIC
PACIFIC INDUSTRIES (1974) LTD.
A COMPLETE STOCK OF FIBERGLASS AND EPOXY MATERIALS
Z SPAR MARINE PAINTS
428 E. Burnside
VICTORIA
386-1811 386-7814

16' DOUBLE EAGLE
—Full camper top
—Elec. wiper
—1600 lb. EZ Loader
—50 h.p. Merc elec.
Package Price $4395
SPECIAL
HONDA 7½ H.P.
4 cycle outboard
$699
MULLINS MARINE SALES LTD.
382-1928 382-4515
925 YATES

CENTRAL BOAT LISTING SERVICE
Over 150 boats for sale.
If you want to buy a boat!
If you want to sell a boat!
Let
THE BOAT FINDERS
Help You
Central dispatch for the West Coast. We put buyer and seller together.
Make Your Own Deal
14-hr. service
383-1640

SAN JUAN SAILBOATS
21' 24' 26' 30'
Prices — Information
BOSUN'S LOCKER LTD
580 Johnson St. 386-1308

WE SELL AND SERVICE BOATS
on the water at the marina
7 days a week
Oak Bay Marine
1327 Beach Dr. 598-3393

VICTORIA'S MOST COMPLETE marine sales and service centre. Factory trained master mechanics, modern shop, hydro hoist at your service. Oak Bay Marine Sales and Service. 598-3393.

OFFERS ON A 50-FT. OLDER type ocean going yawl, live aboard or cruise the world, excellent condition, a real ship. (112) 748-2841, Cowican Bay.

21' REINELL CRUISER
165 OMC, I-O. Ready to go! $7295. Contact BOB ALLISON at REG MIDGLEY MOTORS, 385-8756. DL00247A

SUPER SKI BOAT
17 ft. Glastron, powered by 350 cu. in. Chevy with Berkeley water jet. Full canvas top and trailer, many extras. $5,750. 385-5105.

14' FIBREGLASS BOAT PLUS trailer, 33 horsepower Johnson motor and 4 horsepower Mercury. Tanks, spare wheel, and other extras. 477-1754.

NAVIGATION
Learn celestial navigation, compass correction, chartwork, etc. Private tuition if desired. Phone Captain Jensen 384-3869.

1974 STARCRAFT 21' CABIN cruiser, 120 O.M.C. inboard-outboard, full canvas over cockpit, $6500. 383-3242.

14½' MOLDED FIBERGLASS boat with cabin, flotation tanks fore and aft. Good fishing or pleasure craft. 382-9045.

14' 1975 9.9 H.P. EVINRUDES. 1975 20 h.p. Evinrudes as low as $475, come with 90-day guarantee. 598-2366, 478-1771.

26' THUNDERBIRD SLOOP, fibreglass over wood, five sails, outboard, dinghy,. $7300. Phone 479-7554.

ALL BAY MARINA
2228 Harbour Rd.
Sidney, B.C. 656-3167
Open 6 Days — Closed Mondays

1975 25½' B

80 BOATS and MARINE

BOATLAND
Div. of Duncan Boatland

FISHERMAN'S SPECIALS

24' MIRROCRAFT
Deep Fisherman
—level flotation
—1977 20 hp Mercury
(3 gal. gas tank)
—1977 600 lb. Road Runner
ONLY $2095

SERVICE CENTRE
for Mercury and Mercruiser

In Victoria
Call DOUG at 474-1267
1074 Goldstream Ave.

In Duncan
Call GORD at 746-6153
Call ROB at 474-1267
Island Highway

VICTORIA LAWNMOWER & MARINE
824 Johnson 2354 Beacon
383-8338 656-4012
Victoria Sidney

WHY? WHY? WHY?
Why settle for less when you can owe the professionals' choice? Recommended by shipwrights, surveyors, see for yourself and test the

SURFER 24

Custom built for the tough conditions of northern Vancouver Island.
Call DICK CHUDLEY at National Boat Sales, White Birch Rd., Sidney, 656-3966.

32' TOLLYCRAFT
large command bridge, dinghy with outboard, twins, furnace, hot water, constavolt, 2 radios, 2 sounders and much more, in extremely good condition.
$38,000
ON DISPLAY
WESTPORT YACHT SALES
Sidney 656-5822

BLUE HERON
BOAT SALES
EXECUTIVE Yachts
O'DAY Sailboats
MERCRUISER Servicing
MERCURY Outboards
MOBILE HOIST
10775 McDonald Park Sidney
656-5564

BOATS BOATS BOATS
A large selection of pre-owned POWER CRUISERS from 24'-40'. Chriscrafts, Trojans, Owens, Monks, etc.
IT'S A BUYERS' MARKET!
Bank Financing O.A.C.
W. C. BOAT BROKERS
2270 Harbor Rd., Sidney 656-5591

SEA OR SKI
14' K & C thermo glass, 55 horse power, evinrude with electric start on, 900 pound trailer, $3,300, also 17' whaler, type dinghy with 70 horse power merc, $975 firm, 658-3573.

BEST OFFER TAKES. '72 Chrysler 24' cruiser, alcohol stove, ice box, head, bunk beds, depth sounders, economical slant 6, Volvo Penta 250 leg, new canvas, E-Z loader trailer. Can arrange for rent of trailer ($300-$600 a year). Excellent shape, 656-8112.

17' CEDAR PLANK CABIN BOAT, fuel tank and 33 horsepower outboard, also 8'6" fibreglass boat with new 2 horse Johnson outboard. Offers. 642-5965, 6 p.m. til 10 p.m.

25' DOUBLE ENDER, REGRETfully must be sold. Cedar on Oak, 4 cylinder Chrysler Crown. C.B. sailing dinghy, etc. Liveaboard with moorage available. $12,500. 656-7122, 9-5 p.m.

WESTERLY CIRRUS (22') Headroom, Volvo inboard, Avon depth sounder, numerous extras. Impeccable. $14,500 firm. 112-758-6688.

24' SEARAY, 255 MERCRUISER, trim tabs, swim grid, dinghy, etc. on 5000 lb. E-Z load trailer, 280 hours, will take smaller trade. $12,900. 658-5651.

BOATHOUSE WANTED
For a 45 foot boat will purchase or rent. Home 658-5404 office 384-2415.

28.5 FAIRLINER, FULLY equipped, sell or swap. 477-7812.

LARGE BOAT TRAILER, NEEDS some repair, $95. 385-6340, 478-4195.

83 AIRCRAFT

FOR SALE — ½ SHARE OF clean 1946 Ercoupe with rudder pedals, VHF-OMNI-ELT, 40 hours on 85C engine, new C of A. Hanger. Phone 479-8641 after 5 p.m. and weekends.

92 SPORTING GOODS

Robinson's

LEADING THE WAY
Dan Wesson Revolvers
4 Interchangeable Barrels 357 Cal
Many More

Cased W and W nickel .44 mag $295—41 mag 3" bar $389-$357 mag 6" $225—5 and W .38 SPL stainless $240. Ruger .22 stainless $206—star 9mm auto 180.

SHOT GUNS
Win 12 G. Super X Rib-Pad $300 — Fox sterling 12 ga double $200; Higgins 12 G Pump $140.

FISHING
Complete outfits ready to go Salmon-trout-fly-buzz bomb. You will see only the best.

RIFLES
Mt Carbines $130—Win 30-30 $175, Parker Hale .308 4X scope $180. Win 1886 $300.

CAMPING
Tents — stoves — packs — Sleeping bags.

We Have It All
1307 BROAD ST. 385-3429

INTERNATIONAL KNIVES
The sharpest place in town
Buy — Sell — Trade
Appraise
Guns—Knives—Military Items
use our lay-a-way — Charge — Master Charge
LATEST EDITION!
Arms Gazette and American Blade
574 Yates St. 383-2422
(Across from the Pst Office)

PLAY MOR POOL
Billiard Tables, Shuffleboards
Supplies, Cues
Pool Tables
Recovered and Repaired
384-3332 517 Kelvin Rd.

WINCHESTERS: MODEL 12 trap altered for skeet and upland game birds; Pre-64 Model 70 30-06 immaculate; Model 101 trap like new; Super Safari Parker-Hale 308 Norma Magnum; Remington 870 trap field 3" magnum; New, quality hunting bow. 382-0719 between 4:00 p.m. and 9:30 p.m.

RIMPAC DIVERS Ltd.
9818 Fifth St., Sidney, or phone 656-6313.
Dive Trip Sunday 9:30 a.m. to Beaver Point.

SPORTERIZED .303, CASE, shells, sling, 2.5x8 Bushnell scope-chief, $150. 479-8650.

COMPLETE SET OF SCUBA PRO diving gear, all new equipment. 656-5630.

SCUBA TANKS, NEW ALUMINUM 80, U.S. divers, $130 each. 172-537-5804.

BARN STYLE TENT, SLEEPS 6, $75; double air mattress, $20; both like new. 385-2892.

BEN HILL'S SPORT SHOP
Your Downtown Bike Store
918 Douglas 385-5921

UNISUIT, REGULATOR AND tank. 386-0866.

92 SPORTING GOODS

H AND R REVOLVER, EXcellent condition. Phone 478-3147.

93 CAMERAS, SUPPLIES and PHOTO FINISHING

IT'S ROLLEI WEEK
At City Photo
SAVE ON EVERY ROLLEI PRODUCT IN THE STORE
—Rollei SL with case, $199
—Rollei SLM with case, $259
—Rollei 35 with case, $159
—Rollei A110 with case, $159
—Rollei C26 with flash, $139

city photo
1227 Gov't.
385-5633

Ilford's Terrific New 400 ASA Black and White Film.

Bill's Photo Supply
1675 Douglas 383-7443
New Hours 8:30-5:30
Thurs. and Fri. 9-9

Island Colour Labs
Super fast quality film processing. Kodacolor II or Fujicolor II. Competitive prices. In by 10, out by 5.
615 FORT 384-2242

BOLEX H16MM REFLEX MOVIE camera, rexofade, zoom lens, meter, tripod, grip, filters. Offers. 656-2875.

LUNA SIX LIGHT METER, $75. After 6 p.m. 386-0466.

NIKON F2, 50MM, BARELY used. 382-1275.

96 RANGES, STOVES and FURNACES

OIL-FIRED HOT-WATER TANK; upright hot air oil-fired furnace; 250-gallon oil tank; apartment-sized propane range; propane tank. 385-4848.

4-BURNER PROPANE STOVE with oven, plus 100 lb. Propane tank, $120; Valor heater, $20; 382-6704.

HARVEST GOLD ADMIRAL stove and hood., Almost new, $250. 478-6662.

OIL FURNACE, COMPLETE unit. Best offer. Between 6-7 p.m. 598-6683.

97 FURNITURE

VILAS
GENUINE
VILAS FURNITURE
WE SHIP
Anywhere in B.C.
Brochure on Request
NOW ON DISPLAY
All new Emberglow finish
CONTINENTAL FURNITURE
716 Johnson St. 386-2458

MATTRESSES
INVEST IN THE BEST
B.F. Goodrich foam rubber mattresses guaranteed for 20 years. Latex foam rubber automatically adjusts to variations in weight giving even support the full length of the spine. They are comfortable, cool, hygenic and are made in a fire retardant ticking.
3'3"/ $147 — 4'6", $139 — Queen, $179 — King, $269. Box springs to match. Polyfoam mattress topper pads, single $8.35, double $11.85, Queen $14, King $17.75. Angle iron bed frames with rug rollers $24.
IMMEDIATE DELIVERY
GREGG FURNITURE
2309 Douglas 388-7365

SAGERS' MAPLE SHOPS
386-3841
1802 GOVERNMENT
Victoria's Largest Selection of COLONIAL FURNISHINGS

RECOVER YOUR OLD SOFA, chair or loveseat. Excellent prices, free estimates. Victoria's largest selection of upholstery fabrics in stock. All work guaranteed. Tillicum Furniture, Glen Lake Store, 2512 Sooke Rd. near Jacklin. 478-0522.

MUST SELL — DINING ROOM table and six chairs, traditional style, $175; chesterfield and chair, as new, $160; Sculptured carpet, 12x9, $50; black and white television, $40. 477-6177.

LARGE WALNUT BRONZE TONE dinette suite, table 42x60, extends to 83", 8 chairs, brown naugahyde upholstery, good condition, $175. 479-6860.

HAVE CONTEMPORARY COUCH and chair for sale, floral design, white background, asking $500 or offers. 385-7527.

3 DRAWER CHEST WITH MIRror, solid wood, $45; 32" radio-record player console, $30. Phone 658-5490.

FURNITURE REFINISHING, new and old. (no upholstering). Call 385-6850.

CANDLELIGHT VILAS MAPLE oblong table, 2 chairs, stored since bought at Sagers for $375. Bargain at $250. Westgate Realty, 479-5910.

SOLID MAHOGANY TWIN BEDS, circa about 1920, 6 ft. 6 ins. long, brand new Grange mattresses. Offers. 477-4198.

LIKE NEW, QUEEN-SIZE SEARS-O-Pedic mattress, box spring and frame, $225; Avocado quality carpet, 13x13, $125. 592-3571.

SMALL OAK DINING TABLE, pair of chairs, $145. Good condition. 386-1396.

OAK DINING TABLE, 4 CHAIRS, china cabinet, lovely condition, $650. 386-1095.

CHROME TABLE AND FOUR chairs, $35; rollaway cot, $10. 592-2155.

UPHOLSTERED ROCKER, $75, lovely hassock, $8, swag lamp, $8. 478-2567.

NEW QUEEN SIZE BED WITH mattress, teak Scandinavian design, $350. 478-9381.

4-PIECE OLEFIN CHESTERfield suite, like new, $600 or offers. 595-3238 after 6:30 p.m. or 595-2784.

CUSTOM BEDS
Captain's $110, Mate's $100, Bunks $90. 479-7400.

DINETTE SUITE, 2-PIECE, HIGH back chairs, like new, $190. 383-5040.

MOVING, MAY 1ST, MUST SELL 3-room group, good condition, reasonable. 385-3455.

LIVING ROOM SUITE AND COMponent stereo for sale. Call either 382-8611 or 479-9747.

CHESTERFIELD, 2 PIECE, curved sectional, gold, $325. 479-1810.

CHESTERFIELD AND CHAIR, excellent condition, $130. Phone 382-2037.

VINYL LEATHERETTE RECLINER chair, excellent condition, $100. 385-6817.

LOVELY NEW 9 PIECE TEAK dining room suite round table, buffet with roll front, $1,100. 656-4546.

LEAVING COUNTRY, MUST sell all household furnishings. 1769 Bay St.

BEAUTIFUL MAHOGANY LADies' desk. Six oak chairs. China cabinet. 383-0405.

NEW SIMMONS CHESTERFIELD suite, Scandinavian style, color burnt orange, $485. 656-4546.

NEW UNUSED 5-PIECE TEAK bedroom suite plus new double box spring and mattress, $600. 656-4616.

BRASS BED DOUBLE OR queen size, $250. 595-8084 or 477-8260.

6-PIECE TEAK BEDROOM suite. Telephone 388-7491 after 5.

FURNITURE FOR SALE.
382-1684

BROWN HIDE-A-BED, GOOD condition, $125. 478-2567.

CHESTERFIELD AND CHAIR, $80. 386-1096.

97 FURNITURE

WOODSHED FURNITURE
Custom or production furniture, cabinets, and general woodwork. Butcher blocks, beds, tables, benches, etc. 383-4512, 742 B Mary.

LIKE NEW, GOLD GREEN four-seater chesterfield and chair, $450 or nearest offer. 39" Colonial bedstead, clean mattress and box spring, $50. 595-1160.

98 TV, STEREO, RADIO SALES and SERVICE

Rent To Own
Open 'til 9 Nitely
Panasonic-Technics
Color TV's-Stereos
Buy the best and reduce costly service calls! Why pay more? Panasonic 20" Color Only $355, $20 down, $20 per month. O.A.C. Panasonic 26" Color, only $699, $23 down, $24.50 monthly O.A.C. Above rates at 13½% interest, 36 months.

Hi-Fi Equipment
Technics-Dynaco

Technics SB20 Turntables	$129
Technics SL2000 Direct-D	$199
Technics SL1500 Direct-D	$229
Sansui Turntables from	$111
Technics Cassette Decks from	$249
Technics SU7600 Amp 41 wt	$299
Technics SU8600 Amp 73 wt	$499
Technics SA5160 Receiver, 65 wts. P.C. 20-20 Hz, 0.1% THD	$499
Technics SB-5500 Speakers, pr.	$259
Dynaco Speakers, pair	$179
Akai GX210D Reel Auto-Rev	$479
Akai GX270D Reel Auto-Rev	$623
SansUi Amplifiers from	$183

Lower prices on package deals.
Bank financing available!
Good used Stereo Equipment at low prices. Pioneer Cassette Deck CTF4141 (as new) $219
Yamaha Amp CA800, as new $299

Car Stereos
Pioneer and Pansonic
Panasonic CX141, Auto-Reverse Cassette, special $129
Complete line 8-tr. and Cassette at low prices.

Independent Buyers Discount Service Ltd.
383-1780
939 Esquimalt Rd.

RENT TO OWN
1977
20" Electrohome COLOR TV
$20.00 monthly
3 year warranty on all parts and labour and 6 year warranty plan on the picture tube. Call
CITY CENTRE TV
OPEN 10 A.M. — 9 P.M.
6 DAYS A WEEK
477-6971
Next to K Mart in the Mall

mais 385-2435
RENT A COLOR OR BLACK-WHITE TV at PENNIES PER DAY
1821 COOK ST

TV RENTAL SPECIAL
RENT 20" COLOR for MAY — $25 — 2nd month (JUNE) ½ price. Butler Brothers, 1720 Douglas, 385-3832.

BASF LH REEL TO REEL tapes now on sale.

HUDSON'S
Tape Centre
1543 Fort St. 598-6811

TV RENTALS
20" colour—$19.95 mo.
(3 mos. minimum)
Colortron
3180 Harriet 383-9113

CAR SOUND
AM-FM radios, tape players, cassette and 8 track in-dash radio-tape player, Jensen speakers. On premise installations.
B.C. SOUND & RADIO SERVICE
931 FORT 383-4731

HELP! HELP! HELP!
We are overstocked, great price reductions on all TV's and stereos. Hitachi, Philips, Norsco and Dual. ELECTRON TV SALES AND SERVICE, 100 Burnside W. 383-5432.

COLOR TV SERVICE
Specializing in Electronome and other. 90 day parts warranty. In home or in shop service. City Centre TV, 477-6971. Next to K-Mart in the mall.

HITACHI — PHILIPS — NORESCO — Duals. Shop around and compare. We service what we sell. ELECTRON TV SALES AND SERVICE, 100 Burnside W. 383-5432.

USED 25" ZENITH COLOUR TV. Good working order. 3 mos. warranty, $169.95.
ATLAS STEREO AND TV
763 Fort St. 385-2712

USED COLOUR TV'S AS LOW AS $179.95. Fully reconditioned. We service what we sell. ELECTRON TV SALES AND SERVICE, 100 Burnside W. 383-5432.

CB'ERS DREAM
1011-D Siltronix 40 channel AM and SSB transceiver base, — plus extras, must sell, phone after 6 — 478-5755.

HELP — 100 MANY COLOUR TVs taken in trade — come in — make an offer. City Centre TVs, Kmart Mall, 477-6971.

23" BLACK AND WHITE CABInet TV, excellent condition, $75. 479-3176.

TRC 55, BASE MOBILE, SIX weeks old, including mobile antennae, $150. 383-3462.

14" TOSHIBA BLACK STRIPE automatic color TV, 4 months old, $295. 592-7029.

CRAIG POWER PLAY TAPE deck and speakers. 478-2279 after 6 p.m.

20" TRANSONIC COLOUR TV with electric eye, 6 months old, new, $640, sell $400. 384-0686.

TOSHIBA STEREO COMPOnents system, Shure cartridge. New condition, $350. 385-3258.

SANSUI AU 6500, RECEIVER, TU 999 tuner, dual 1218 Two speakers, $650. 386-6619.

AKAI AA-1030 STEREO RECeiver, $300. Phone 652-2728.

TV GAME, HARDLY USED, $50. 598-8277.

SONY TC 129 HOME ~~CASSETTE~~ SIZE WATERBED ~~DECK~~ deck, $125. 477-5571.

99 GROCERIES, MEAT and PRODUCE

BEEF SPECIAL
Red brand hind quarters, $1.12 lb. cut and wrapped.
50-lb. summer pack, $49.95, good for bar-be-ques.
Alberta Meat Distributors, 1811 Cook, 383-3012, 383-8552.

SPECIAL PURCHASE ALLOWS US TO SELL DELUXE ZENITH COLOR 20" PORTABLE AT $100 off any only $539, for 100% solid state, chromacolor model (Optional extra 2 years warrantee) Butler Brothers, 1720 Douglas 383-6911.

"MEAT" AT McCOLLS
Grade A sides of beef 99¢ lb. Black Puddings, Slicing Sausage, White Puddings, Haggis.
PARLIAMENT MEWS
Ste. 5-230 Menzies St. 382-1611

100 MISCELLANEOUS FOR SALE

WHERE THE WORLD IS COMING TO
DAN'S DELI
2075 Cadboro Bay Road
598-4021
Fine meats and imported cheese.

KILSHAWS
1115 Fort St.
AUCTIONS
Friday at 7:00
Appraisals
for
Insurance and Sale
PURPOSES
384-6441

AMANA MICROWAVE
DEMONSTRATIONS
Every Fri. 6-9 P.M. Sat. 10-4

Major Appliances and carpet at contractor prices

McDONALDS SUPPLY LTD.
370 Gorge Rd. E. 386-6745

Special Clearance by Trader Vic
50% OFF ON
Brand-new Furniture Specialty
Marked down to Clear
All items priced for immediate sale

THE TRADERS
715 Finlayson Phone 388-6284
Open 9 a.m. to 9 p.m., Mon.-Fri.
Sat. to 6 p.m. Sunday, Noon-5 p.m.

GOOD SELECTION OF used furniture and appliances at clearance prices.

TheTraders
388-6284 715 Finlayson
OPEN NIGHTLY 'TIL 9

MOTHERS DAY!
Treat Mom to sharp kitchen knives — Kersnaw — top quality stainless — functional design — dishwasher proof — 100% guaranteed — today's best value — she will love you for them.
INTERNATIONAL KNIVES
The sharpest place in town.
574 Yates St. 383-2422
(across from the Post Office)

VICTORIA LAWNMOWER & MARINE
834 Johnson 2354 Beacon
386-8338 656-4012
Victoria Sidney

SPEEDQUEEN
WASHERS-DRYERS
Ranges, fridges, microwave oven, freezers, household furnishings.
MATTRESS SPECIALS
ACTIVE FURNITURE WAREHOUSE
566 David 382-8274
Downtown 842 Yates 382-8300

ABSOLUTELY UNIQUE HIGHLY carved oak dining room suite, a must see whether buying or not, table, 6 chairs and buffet. Offers on $950. Bar mirrors greatly reduced. Pete's Place, 786 Goldstream. Open 7 days and evenings. 15 min. from town, 10 from Woolco. 478-6000.

ELECTROLUX WITH POWER head, $139.95, near new compact with power head, save $200 at $799, compact without power head, $69.95, Hoover Upright, $79.95. Kirby Classic Upright, nearly new, save $200 at $199.95. At Pete's Place, 786 Goldstream, 15 min. from town, 10 from Woolco. 478-6000.

Mel's BARGAINS

USED FURNITURE
3-pce. brown sectional $75; wine armless daveno, $35; double pedestal desk, $125; 24" electric range, $50. 3460 Quadra, 384-3152. Closed Mondays. Chargex available.

COUCH, KITCHEN TABLE, Coleman heater, stainless steel sink, windows, louvered door, NW tires and rims, crib, sewing machine, dory, diving equipment, plumbing supply, bike, books, etc. 652-2580 Sunday.

RCA 21" BLACK AND WHITE TV, instamatic, upholstered lounge chair, Electrohome combination radio, stereo console, large chest of drawers, large bookcase, dishes, cooking utensils and glasses, medium size trunk. 598-5006.

CARPORT SALE — USED lumber, planks, captain's bed, wrought iron railings, bikes, records, books, china, frames, electric guitar, old hi-fi, plus much more. 9-4 Saturday, 2217 Bellevue, between Tolmie and Cook.

2-PCE. CHESTERFIELD SUITE, cocktail table, matching end tables, china cabinet, recliner, 2-dr. frost-free fridge, 16 cu. ft. freezer. Price for quick sale. Phone 385-8096, 8 a.m. to 10 p.m.

HIDE-A-BED $210, 20" COPPERtone range $200; 9x17 beige carpet $55; dressmakers form $20, Mel's Bargains, 3460 Quadra, 384-3152. Closed Mondays. Chargex available.

MARINE PAINTS — Best stock of "FLECTO" and "STEELCOAT" Epoxy Paints at THE PLASTIC SHOP, Industrial Plastics Ltd., 2105 Douglas St., 386-1477 and 460 Wallace St., Nanaimo, 753-0114.

COLONIAL SWIVEL ROCKER, Colonial pine coffee table, recliner, camper boat rack, black and white television, etc. Weekend or evenings. 655-4984.

DOUBLE BED CROCHET spread, 4 new drapes, 65"x89", solid mahogany china cabinet and hutch. 382-2878.

3 DRESSERS, $75. NEW COFFEE table and matching end table, $75. Stereo stand, $40. Brand new. Phone 388-6104 after 5.

SOFA AND MATCHING CHAIR, dryer, garden tractor attachments, 24" electric stove, hardtop tent trailer. 479-4610.

SET BUNK BEDS, POSTER BED, box springs and mattress, 6x12 beige brown rug, with under pad. 592-0289.

GARDEN TOOLS, GARDEN sprayer, old heavy crowbar, 12' fiberglass runabout 18 h.p. motor, trailer, $550. 595-1759.

KITCHEN SUITE $60, COFFEE table $18, gas burner $45, drapes white, fully lined 9'x81", $65. 595-3715.

~~TV GAME, HARDLY USED, $50. 598-8277.~~

~~SONY TC 129 HOME CASSETTE SIZE WATERBED DECK~~ deck, $125. 477-5571.

99 GROCERIES, MEAT and PRODUCE

BEEF SPECIAL
Red brand hind quarters, $1.12 lb. cut and wrapped.
50-lb. summer pack, $49.95, good for bar-be-ques.
Alberta Meat Distributors, 1811 Cook, 383-3012, 383-8552.

SPECIAL PURCHASE ALLOWS US TO SELL DELUXE ZENITH COLOR 20" PORTABLE AT $100 off any only $539, for 100% solid state, chromacolor model (Optional extra 2 years warrantee) Butler Brothers, 1720 Douglas 383-6911.

"MEAT" AT McCOLLS
Grade A sides of beef 99¢ lb. Black Puddings, Slicing Sausage, White Puddings, Haggis.
PARLIAMENT MEWS
Ste. 5-230 Menzies St. 382-1611

100 MISCELLANEOUS FOR SALE

BARGAIN ANNEX
USED

Large shipcovered, wide arm, over stuffed sofa $79.95
Nice wing back chair with solid birch show wood $49.95
Hostess chairs; various colors and fabrics $11.95
Large size dark green vinyl recliner $149.95
Lovely gold and beige dinette set, table and 4 chairs $79.95
Walnut finish table and 3 chairs $39.95
2 pce wine colored sectional, lumber ends $99.95
Rumpus room type coffee tables and lamp tables $19.95
6 dr. double dresser and mirror walnut $79.95
3 dr. single dresser and mirror walnut $44.00
Vanity dresser by Middlesex, light blue colour $34.95
Wing back floral sofa and chair $189.95
Double size walnut book case bed with matching mattress and boxspring $79.95
54 inch mattresses in good condition $29.95
Rust tweed sofa and chair $59.95
Tall brown cork table lamp $39.95

Trade-Ins Accepted
Come and Browse around.
Used articles Purchased
FREE DELIVERY
A DIVISION OF STANDARD FURNITURE
753 VIEW ST.
382-5111

SELLING OUT SALE, 25" CONsole T.V. $169.95. Solid wood table, 4 chairs, buffet, mint condition, $179.95. Bedroom suite complete with box spring and mattress, $169.95. Knectel walnut 8-piece dining room suite, table, 6 chairs, buffett, $249.95. Swedish ash solid wood, 8-piece dining suite, reg. $559.95, now $399.95. Pete's Place, open Sunday, 15 min. from town and only 10 min. from Tillicum Swap and Shop, 786 Goldstream.

NEAR NEW ELECTROLUX, with power head, $249.95. 9-piece walnut solid wood dining suite, table, chairs including arm chair, china cabinet plus buffet. Same as similar suite we sell for $1400, this one needs tender loving care, a terrific spring project. Regular $799.95, now $495. New Danish couch and chair, teak trim, regular $499.95, would you believe $149.95. At Pete's Place Too, Colwood Corner, next to the IGA.

SELLING OUT SALE, BEAUTIful antique pine, kitchen side board, regular $399.95, now $249.95. Antique pine mirrored back, display serving side board, regular $559.95, now $299.95. Marble top pine wash stand, regular $199.95, now $129.95. Bar mirrors from $3.95. Pete's Place, 15 min. from town, 10 from Woolco. 478-6000.

OUR NEW SCOTTISH SHIPMENT includes magnificent, large oak banquet table, set of 14 matched out chairs in fantastic condition, set of 6 very fine oak chairs, mahogany Queen Anne chairs, chestnut roasters, Pete's Place only 10 min. from Swap and Shop, 786 Goldstream.

BRAND NEW KIRBY CLASSIC III plus shampooer, save nearly $100 at $349.95. 3-month-old Filtre Queen with power head, new $480, save $150 at $329.95. 6-month-old Electrolux with power head, $249.95 at Pete's Place, 786 Goldstream, open 7 days and evenings, 15 min. from town and 10 from Woolco. 478-6000.

WE'VE DONE IT AGAIN, Buried walnut piano, only $299.95, and another $399.95. We have another new shipment of treasures from the Olde Country and you know how quickly it goes. All at super prices at Pete's Place, open 7 days and evenings, 786 Goldstream, 478-6000. 15 min. from town and 10 from Woolco.

SPRING UPHOLSTERY SALE
Now is the time ... to have that worn furniture re-upholstered in a fabric of your choice. Discounts from 10 to 20% on labour and materials at "RIGA UPHOLSTERY" now in the Market Square. Serving Victorians for 15 years. Free estimates. Ph. 383-7621.

WING BACK COUCH AND chairs, $199.95. Fine brown couch and chair, Kirby classic vacuum, with handy Butler shower tools, at $249.95. Pete's Place, 478-6000.

INDIAN BEDSPREAD, SINGLE and double sizes, $6.50 and $7.50 each. Also Indian large bath towels, coloured and printed, each $8.00. 384-4292.

ATTENTION TAILORS AND UPholsterers: Sales and Service to all industrial sewing machines. Sawyer's Sewing Centre, 840 Fort, 388-6228.

VANITY, CORNER TABLE, COMmode chair with wheels, wheelchair, good condition. Phone 386-8547.

CRYSTAL CHANDELIER, 5 lights; Aquarium, 15 gallons, lighted cover and accessories, $30. Skates, size 2, 479-3561 after 5.

U-VIC THERMOFLOAT LIFEjacket, new, medium. Phone a.m. or evenings, 595-5157.

LADY'S DIAMOND ENGAGEment ring, size 5; wrought iron bed. 383-2209.

DIAMOND RING, 2 DIAMONDS, 1 ruby in raised white gold setting $300. 386-9237.

PORTABLE SHOP COMPRESSOR with tank and 5 h.p. gas engine, $350. 479-2110.

THE STORE WITH 10,000 LOCKS
PRICE'S LOCK AND SAFE LTD.
847 Fort Street 384-4105

PRE-FAB STORAGE SHED, APproximately 10x14, $400. 386-9487 after 6.

18 CU. FT. VIKING FREEZER, two davenports, air mattress. 385-6835.

EXCELLENT CONDITION, CAR bed and size 6 year crib and mattress, 477-5274.

BRAND NEW KIRBY VACUUM cleaner, $200 or offers, must sell. 382-0461.

1 YEAR OLD VIKING CARPET sweeper, Regina floor polisher. After 5 p.m. 385-6906.

SINGER SEWING MACHINE, marine alcohol stove, electric guitar and amplifier, 385-5238.

WEDDING AND ENGAGEMENT rings, black and white TV, Clairol curlers, offers, after 5. 595-7567.

VIKING DEEP FREEZE, 12 CU. ft., Kelvinator wringer washer, camper jacks. 284-5105.

CRAFTSMAN DRILL PRESS with motor and drum sander $400. 479-4847.

CARPET, $4.50 SQUARE YARD. Seven colours. 560 yards. 479-5966.

FREEZER, 27.8 CU. FT., GOOD condition, $270. 385-3071.

CHINESE RUG, 8X10, MUST BE seen to appreciate. 382-1907.

LADIES' 3-SPEED RALEIGH bike, four inch jointer. 479-6058.

FIBREGLASS SEPTIC TANKS, water storage tanks. 478-1199.

F-78-14, BELTED TIRES, $25 A pair or $35 for three, 592-7863.

FRIDGE AND STOVE, $60. 627 Dupplin.

100 MISCELLANEOUS FOR SALE

mais 385-2435

SPRING SALE
LOOK AT THIS
SIMMONS
The Ostermoor
TOP OF THE LINE
MATTRESS
Twin $198
Full Size $238
Queen $298

USED

Viking apt size fridge	$128
Inglis Auto. washer	$128
Frigidaire auto dryer	$98
Portable dish washer	$58
Moffat 30" range	$100

1821 COOK

THE WATER CLOSET
Specialists in bathroom and powder-room remodeling. Excellent workmanship and tasteful colour coordination. Estimates without obligation.
MAY SPECIAL
Fine BADLEY TUB AND BASIN FIXTURES AT
CLEARANCE PRICES
The Water Closet
1640 Oak Bay Ave.
595-1123

NEW AND USED GROCERY AND RESTAURANT EQUIPMENT: STAINLESS STEEL TABLES AND SINKS, CHAR BROILERS, MILKSHAKE MACHINES, SOFT ICE CREAM MACHINES, ICE CUBE MAKERS, FLAKERS, BLOCK, DEEP FRYERS, GAS AND ELEC. STOVES, GAS AND ELEC. BACK BARS, WALK-IN COOLERS AND FREEZERS, HORIZONTAL FREEZERS, 6, 7, 8; LONG RELIABLE FOOD EQUIPMENT
386-2811 and 386-2810
24 hours

SCREEN DOORS
$4 — $14
GET THEM WHILE THEY LAST
ATTICA
384-3614

WE HAVE LARGE ASSORTMENT of turn-of-the-century furniture, bedroom suites, dining room suites, stoves and miscellaneous collectibles. Red Barn Antiques, 4596 West Saanich Road (Royal Oak).

CARPET CONTRACT COMPANY moving to new premises, must sell rolls of carpets, rugs, runners, carpet samples, sheet vinyl drapes, drapery fabric and underlay. Sat.-Sun., 30th April, 1st May, 10-4:30. 939 Ellery St. off Lampson.

'73 CHRYSLER OUTBOARD motor, 4 horsepower; 6.5x55 semi-automatic rifle, shells and dyes; DX160 short-wave radio; Winchester 12-gauge semi-automatic shotgun; JP Sauer 44 Magnum handgun. 478-6580.

NEARLY NEW MO-PED $200. Hoover washer $50, Mens suede jacket size 42 $20, Antique ice cream parlor parts and cabinet $10, desk and chair $15, kitchen table $8. 592-4988 after 6 p.m.

ONE HOMEMADE CAMPER, for import truck, asking $350; one factory built canopy for import truck, asking $250, one 12 ft. fibreglass boat, homemade, asking $325. 479-2292.

35% OFF ALL LAMPS IN STOCK, no exceptions. Drive to Glen Lake and save at Tillicum Furniture, 2512 Sooke Rd. near Jacklin. 478-0522.

INTERCONNECT
Rents, Sells, Leases, Telephone Answering Machines.
384-0511

TWIN BEDS, BOX SPRINGS AND mattresses, bedspreads, 1 pair candlewicks white and 1 pair green taffeta. Plastic silence cloth. 383-5255.

RADIAL ARM SAW, 10" HEAVY duty with catcher and table, excellent condition, $395. Bicycle, man's 3-speed, $50. 592-4251.

10" INDUSTRIAL SHOP MATE electrical drill with reverse gear, $75; single bed, $35. 382-5801 after 2.

CHINESE SILK TABLECLOTH, hand embroidered, one only, size 54x72, with 6 dinner napkins, $140, 384-4292.

20 MILLION MAYTAG OWNERS can't be wrong. Get one today at C. TAYLER Home Appliances Ltd., 707 Johnson, 382-3281.

NOW AVAILABLE
Texaco oil fired hot water tank. Lease or buy. Harknett Fuel, 384-9381, Ralph Smith.

12' SERVICE MEAT CASE WITH half horse remote unit. Excellent working order, $300. 10' wooden produce case, 2 tiers, $75. 246-2471.

FOR SALE: 1 BRAND NEW, never been used, Realistic CB, regularly priced, $180. For sale now for $125. 477-3733.

4 HORSEPOWER ROTO SPADER, $120. McCullough D44 and Mac 15 chainsaw, $70, and $45. All in excellent condition. 385-2266.

30" ENTERPRISE AUTOMATIC range, 21 sq. ft. deepfreeze, small combination fridge, finished picnic table. 655-3442.

FOUR YEAR-OLD KIRBY VACUum with attachments, reasonably priced. 382-2917.

OLD-FASHIONED CAST IRON bathtub with fixtures. Offers. 386-3997.

USED 4x12, 4x10, 12x12, USED pilings, all lengths. 478-8361, 477-4142.

AQUARIUM 15 GALLONS, NEARly new, complete with fish, etc. Offers, 382-7006 after 2:30.

OUTDOOR INCINERATOR BARrels, ready to use. Free delivery. $5.50. 383-1328.

CHILDREN'S SAND BOXES, 4'x4'x8" with seats, $15 delivered. 383-0974.

DOUBLE FOUR-POSTER, (3½ feet high) maple bed, head and footboard only, $150. 479-9792.

PLANTS FOR SALE, AFRICAN violets and cacti. Half price. 478-7671.

8" TABLE SAW, 14" BAND SAW, 1956 24-passenger Dodge Bus. 383-9028.

LARGE SIZE WESTINGHOUSE Imperial, frost-free fridge, $80. 384-10899.

BRICKS
Used red bricks, clean, 24c each. 388-9079.

CRAFTSMAN, 10" RADIAL ARM saw, 6 months old, used for only one project, $350. 658-8320.

USED NYLON GILLNET, $5 PER 20'x100' piece. 656-4717.

BEAUTY SHOP EQUIPMENT for sale. Phone after 5, 537-5675.

100 MISCELLANEOUS FOR SALE

Open 'til 9 Nitely
Complete Panasonic Line!
Color TV's 20" Special $569
Stereos from $195 with tape
Car Stereos from $59
Microwave Ovens
6 Panasonic Models on Sale!
Special price from $349. Daily in-store demonstrations!
Bank Financing
Low Payment Plan
Sewing Machines
Sales — Service — Rentals
(Repairs to All Makes)
Best-selling ever popular No. 888, White Open Arm Stretch, $339 and less with trade. ELNA Lotus No. 33, SPECIAL $399, Elna Lotus No. 35, $369. Entire White Line for '77 all at low prices. Guaranteed 20 yrs. parts, 1 yr. service.
Hours 10-9, Mon. to Fri. 10-6 Sat.

Independent Buyers Discount Service Ltd.
939 Esquimalt Rd.
383-1780

HOMELITE
CHAIN SAWS
A few model XL-76's still in stock, $270 inc. 20" sprocket nose and bucking spikes.
Gibson Powercraft
CENTRE LTD.
2520 Government
382-8291

Demo Prices
10%-40% off all doors
Final Week
HOUSESAVERS WAREHOUSE
Tues.-Sat. 9:30-5 p.m.
242 Mary St. 382-8711
A Worker Controlled Industry

DEMO SALE
1521 McKenzie Ave. Two houses, lead glass windows, lead glass doors, electrical and plumbing fixtures. Used lumber all sizes, garage to be moved, two door fridges, glass door electric ranges. Used brick, Sat., Sun., Monday 9-5.

PS
"THE PLASTIC SHOP"
2105 DOUGLAS ST., 386-1477. ONE STOP SHOPPING FOR ALL PLASTIC PRODUCTS. Industrial Plastics.

FOR SALE
BY SEALED TENDER
24 new 6 panel cedar doors, size 2'10"x6'8"—all are slightly chipped and scratched. All doors to be sold in single lots. Viewing is from 8 a.m. - 4 p.m. Mon.-Fri., at I.C.B.C. Salvage Depot, 979 Dunford Ave., Victoria, B.C. 478-0133. Closing date, 2 p.m., Tuesday, May 3rd, 1977.

VICTORIA'S LARGEST UPHOLSTERY FABRIC SHOWROOM. EVERYTHING YOU NEED TO RE-UPHOLSTER ANY FURNITURE IS IN STOCK. TOOLS AND ACCESSORIES FOR THE DO-IT-YOURSELF, OR WE OFFER A COMPLETE RE-UPHOLSTERY SERVICE. TIL

103 MISCELLANEOUS WANTED

LUNDS
AUCTIONS
Tuesday — 7 p.m.
Friday — 1:30 p.m.
APPRAISALS
For All Purpose
386-3308

WE WANT YOUR GUN
RIFLE, SHOTGUN
OR HANDGUN
CASH FOR ALL MODELS
Robinson's
Since 1929
VANCOUVER ISLAND'S
LARGEST
GUN SELECTION
1307 BROAD 385-3429

WANTED!
GUNS — GUNS — GUNS
ALL MAKES — ALL MODELS
ALSO
Military Items — Surplus Ammo
— Uniforms — Badges — Dress
Daggers — Swords — Related
Items.
INTERNATIONAL KNIVES
574 Yates St. 383-2722
(Across from the Post Office)

THE SALVATION ARMY Needs your re-usable clothing, furniture and household goods. "Help us to help others." Family Thrift Stores, Victoria, Sidney and Langford. For pickup — 386-3295.

SUPER GARAGE SALE
Corner of Douglas and Ralph we need furniture and other usable goods for this sale. Excellent profits. For info 477-6893.

WASHERS WANTED
Inglis, Kenmore and Whirlpool washers wanted. Working or not. Ralph's Appliance Repairs. 479-7824 till 9 p.m.

I NEED OLD WOOD STOVE, OIL lamps, old jewellery, old wood working tools, old tins, pans, relics and curios. 479-2684.

WANTED: LIGHTWEIGHT BOAT trailer frame, no wheels; apartment-sized freezer; wooden wheelbarrow. 385-6344.

WANTED — LARGE ROUND OR oval swimming pool, implements for 12 H.P. tractor, dark wood bedroom suite. 478-5692.

WANTED — LACE CURTAINS and light fixtures for heritage home, evenings only. 598-4389.

PRIVATE COLLECTOR WILL buy your old postcards please call 595-8845.

WE BUY FURNITURE, HOUSEhold goods, pictures, tools, etc. Best cash prices. 386-0462 anytime.

CLOTHES DRYERS WANTED, working or not. Ralph's Appliance Repairs. 479-7824, till 9 p.m.

WANTED TO BUY: FURNITURE, household goods, tools, etc. 477-7864. Fair price paid.

CARR'S
NEW—USED FURNITURE
772 PANDORA 388-5202

BRASS OR BRASS TYPE FIRE screen, must be good quality. 656-4505.

WANTED - OLD PAINTED OR varnished wooden furniture, any condition. 652-4327 after 5 p.m.

WANTED, WHITE CANOPY CRIB in A-1 condition. Phone 656-5104 any time.

OLD CAR BATTERIES, RADIAtors, copper, brass, lead. 383-1328, 526 David.

IF YOU ARE MOVING AND have any furniture etc. please call 595-7567 or 383-8311.

WANTED — DINA-GYM. 479-6944.

SELL OLD BOOKS TO THE Haunted Bookshop. 382-1427.

FRIDGES AND FREEZERS bought. 598-7422. All-Temp.

COMPRESSOR-TYPE SPRAY paint outfit. 598-7903.

POWER MECHANICS STUDENT desperately needs lawnmower to work on. 388-6879.

STAINLESS STEEL TABLES 6'x2½'. Phone 656-1544 or 477-4714.

OFFICE DESK WANTED, GOOD condition. 652-2620.

109 MISCELLANOUS TO RENT

WHY BUY AND MAKE A MISTAKE?
Telephone Answering Machine rentals at INTERCONNECT 383-0511

SAWYER SEWING CENTRE
RENT TO OWN — Domestic and Industrial sewing machines
240 FORT 388-6229
CLOSED MONDAYS

WANTED, PORTABLE STAGES, about 12'x15'. Phone 479-4644, 477-4961.

113 SWAPS

REVENUE PROPERTIES VARIable equities, and '71 Blazer 4-wheel drive, power steering and brakes, V-8 automatic, $3000. Trade for cabin cruiser, maximum $15,000. 658-5502.

WILL TRADE 6-MONTH-OLD 20" Panasonic colored TV, value $650, and recliner, value $150, for Volkswagen or any economical car. 595-0595.

1972 26' SABRECRAFT, FULLY equipped, will take offers on $15,000. Will take small boat or real estate in trade. Phone 472-3237.

74 FORD CUSTOM 500 2-DOOR, 38,000, well cared for, $3150, or coins, jewelry, small truck; offers. 658-8938.

MOTORHOME PLUS CONVERsion, all conveniences, $5500 trade? 656-6806.

RUBY 2½ KARAT, SWAP FOR best car or boat. 656-6806.

116 COINS and STAMPS

PAYING $2.50, CANADIAN silver dollars, $2 American, any condition. 478-9218.

SELLING STAMP AND COIN collections. 479-7130, 658-5135.

117 ARTS and ANTIQUES

SELLING OUT SALE: BEAUTIful antique pine kitchen sideboard, regular $399.95, now $249.95; antique pine mirrored back, display serving sideboard, regular $599.95, now $299.95; Marble top pine washstand, regular $199.95, now $129.95; bar mirrors from $3.95. Pete's Place, 15 min. from town, 10 from Woolco. 478-6000.

ABSOLUTELY UNIQUE HIGHLY carved oak dining room suite, a must see whether buying or not. Table, 6 chairs and buffet, offers on $2950. Bar mirrors greatly reduced. Pete's Place, 785 Goldstream, open 7 days and evenings, 15 min. from town, 10 from Woolco. 478-6000.

OUR NEW SCOTTISH SHIPMENT includes magnificent large oak banquet table, set of 14 matched out chairs in fantastic condition; set of 6 very fine oak chairs, mahogany Queen Anne chairs, chestnut rosters. Pete's Place, only 10 min. from Swap and Shop, 786 Goldstream.

SELLING OUT SALE: GOLDEN oak mirrored wardrobe, regular $299.95, now $149.95; beautiful inlaid mahogany mirrored wardrobe, regular $199.95, now $139.95. Pete's Place, 785 Goldstream, 15 min. from town, 10 from Woolco. 478-6000.

CLOSING SALE
All stock reduced. Villager Antiques, 1826 Oak Bay Ave., Tues. to Sat. Noon to 5:00 p.m.

PAIR VICTORIAN PARLOUR chairs, rose upholstery, excellent condition. $295. 386-1096.

SOLID OAK SIDEBOARD, $95, restored '56 Monarch 2-door hardtop. 598-5537.

ESTATE JEWELLERY, SOME exceptional pieces. 112 748-8584 Duncan.

FURNITURE REPAIRED, ANtiques our specialty. 478-2539.

120 GARDEN SUPPLIES

IS YOUR GARDEN SPACE larger than you want? Apartment dwellers would like a plot to plant near Mayfair Drive and Richmond Rd. Phone Gladys, 384-7148 daytime or 598-5690 on weekend.

VANCOUVER ISLANDS LARGest stock of new John Deere lawn and garden equipment. Good reconditioned trade-ins usually in stock. J. Grieve Motors Ltd., 652-1642 days; 652-4192 evenings.

SIMPLICITY GARDEN TRACTOR and attachments, 5 horsepower, $200. After 5:30 658-8208.

WILL HAUL TOP SOIL, ROAD gravel, fill sand, very reasonable. 479-6459.

GREAT LITTLE GARDEN tiller, excellent condition, $120 or offers. 1512 Vining St.

770 TORO RIDE ON LAWNmower. 642-3175 or 642-5503.

2 ATCO MOWERS, 1-2 STROKE, $80; 1-4 stroke, $80. 598-5592.

Fertilizer

COW MANURE FOR SALE, 652-2026 or 652-1743. No Sunday calls, please.

AGED HORSE MANURE, $1 A bag, minimum five delivered. 479-6658 or 479-5016.

OLD COW MANURE, BAG $1.50, delivered over 6. 479-5426.

STRAIGHT OLD COW MANURE, 7 yards, $49, bag $1.75. 595-0773.

Plowing, Rotovating and Cultivating

DON'S TRACTOR SERVICE
477-3913
We rotovate, plow, cut grass and brush also, loading and hauling.

ED'S ROTOVATING, BRENTwood and Saanichton only. Reasonable, price approx. $15 big, $20 large, by hour. 652-1088, ask for Ed.

HAROLD'S ROTOTILLING
Powerful 20 h.p. machine, gardens, lawns, will enter "20" gate. Tall grass cut, quick service. 479-1237 or 479-4714.

ROTOTILLING. SCANDINAVIAN workmanship. Call S. Jacobsen's Garden Maintenance, serving Greater Victoria. 479-6422.

COOPER TRACTOR SERVICE
478-3143 or 477-5167.
Grass or brush mowing, rotovating, loading, hauling, lot cleanup.

ROTOVATING
Gardens and lawns, small or large jobs, reasonable. 658-5406.

POWERFUL 16½-HORSEPOWER rototiller, big or small gardens, average $12-$15. 598-6541.

ROTOVATING, EVENINGS AND weekends; $20 hour, $15 minimum. 382-5449.

GARDENS ROTOVATED. DIScount to Old Age Pensioners. Satisfaction Guaranteed. 479-3689.

KAYTER'S ROTOVATING — gardens and backyards, enter small gates. 383-8269.

Seeds, Bulbs, Plants and Shrubs

DAHLIA TUBERS OVER 250 varieties, also chrysanthemums. 384-9976.

BRIGHT RED GERANIUMS, now ready, 60c and 80c each. 3401 Cook Street. 384-3933.

GERANIUMS, 75c.
629 Kenneth St.

TOTEM STRAWBERRY PLANTS, $1.00 a dozen. 652-2803.

Topsoil, Rocks and Fill

SCREENED TOPSOIL WITH sand and manure $12 C.Y.
Minimum Delivery 6 C.Y.
Garden Sand $3 C.Y.
Plus Delivery
Sand — Fill
Road Gravel
Drain Rock
Crushed Rock
Bark Mulch — Fine ¾"-1½"
Bark Mulch — Coarse 1½"-3"
E. NIXON LTD.
Office 385-4431
Nights 479-1937
or 479-2995

HURRY, NOW WE ARE RUNning short of topsoil. The rsoil we have may only last another month. Anyone ordering before May 15 will be charged the old price of $9 a yard; or $45 per 7 yard load, after May 15 the price will go up by $1 per yard. A mixture of sand, manure and black topsoil. Minimum deliveries of 7 yards. Orders taken 7 days week. For prompt and courteous service phone 386-8272. Please phone a day or two ahead of your delivery date.

NO. 1 RICH SCREEN BLACK loam, very clean, easy to spread, 7 yards $65, bag $2.00. Also good topsoil $30 to $40 for 7 yards. 595-6129.

TOP QUALITY SHREDDED TOPsoil, mixed with sand and manure, 10 to 14 yard loads, $8 per yard. Smaller amounts available. Peninsula Bulldozing, 479-1884.

ALL TYPES OF FILL WANTED. Prospect Lake Golf Course. 479-2688.

GRAVEL SUPPLIES, REASONable rates, free fill, delivery only. 478-2326, 478-2428.

No. 2 TOPSOIL
$6.75 per yard. 652-0951 655-7658.
PICKUP ORDERS WELCOME

FREE FILL AND BLASTED rock, hauling charges only. O.K. Trucking. 382-6136.

COLOURFUL BLASTED ROCK, you load and haul, $6 yard. 598-4371.

CLEAN FIELD SOIL, $8.50 PER yd. delivered. 479-5088.

BLACK NO. 2 TOPSOIL $7 PER yard, 10-yard minimum. 478-4781.

BLACK PEAT SOIL BY SACK, pickup or delivery. 382-2843.

FILL WANTED.
479-1174

125 PETS and SUPPLIES

ONE RED FEMALE DOBERman, no papers, 15 months old, asking $225 or best offer; all shots, good with children. 384-7887.

PUREBRED IRISH SETTER puppies. Sired by West Coast Champion. Phone between 4 and 8 p.m., 386-9326.

REGISTERED BLACK LABRAdor retriever puppies, ready to go, top trials and field stock, shots, etc. $150. Call 598-4824 or 656-6864.

NEED LOVING HOME FOR purebred Boston bull, male, 2 years old, $100. Can be seen at 476 Dupplin Rd., basement suite.

DOBERMAN PINSCHER PUPpies, red and tan, born Good Friday; also Oster poodle clipper. 385-1748.

FOR SALE, 15-GALLON aquarium $18. Also 10 gallon aquarium canopy, $5. Phone 477-8328.

WANTED: FEMALE TERRIER cross, preferably fox. Please call after 8 p.m. 479-5704.

RARE AFFECTIONATE ABYSsinian kittens, $175 and up including neutering. 477-3184.

12-YEAR-OLD BOY URGENTLY needs to rent pen and coup within 15-mile circle. 385-6573.

MALE ENGLISH SETTER hunting stock and registered, holds point well, $150. 478-1120.

FREE TO COUNTRY HOME, Scotch collie, 1 year old, spayed, female. 385-7280.

CREAM OF THE CROP, MALE Irish setter, 9 months old, trained. 382-6431.

SIAMESE, MUST PART WITH one seal, one blue, one frost, moving to city. 743-4318.

32-GALLON 40" LONG aquarium, excellent condition, $25. 598-8277.

ADORABLE HEALTHY PUPPIES, Irish setter-Doberman cross, $25 each. 479-8737.

GOOD HOME WANTED FOR LOvable 6-month-old black Springer-Lab cross with dog house. 477-4476.

CHARMING PEKINGESE pups, tiny female, 1 year. 475-3544.

PET SHOP FOR SALE.
See Business Opportunities, Western Homes Ltd.

HUNGARIAN VIZSLA MALE puppies, 10 weeks, pick of litter. 592-6745.

AFFECTIONATE PUREBRED Siamese kittens, house trained, 8 weeks old. 477-1027.

QUEENSLAND BLUE HEELER puppies, mother registered, $35. 478-7683.

REGISTERED SAMOYED PUPpies of championship bloodline, $150 each. 384-5016.

REGISTERED WIRE HAIRED Fox Terrier puppy, male. 595-2889.

PURE CHOCOLATE POINT SIAmese kittens, $35. 478-5902.

125 PETS and SUPPLIES

MINIATURE POODLES
Registered white puppies, champion sired, shots, dewormed, tattooed, good conformation and temperament; ready now. Phone 746-5805 Duncan.

FOR SALE, REGISTERED black labrador retriever pups, duxbak blood lines, field, trial and show quality. Females — $100, males — $150. Phone 656-6226.

REGISTERED ST. BERNARD, 3 years old, must sell, free to good home. 384-2405 days or 479-2315, after 5.

GOOD HOME FOR KITTEN with unusual markings, tortoise shell, female cat, interested cat breeders. 478-2930.

REGISTERED DOBERMAN FEmale. 246-4267 or 746-4332.

HUNGARIAN VISZLA MALE puppy for sale. 592-6745.

GUINEA PIGS WITH HUTCHES. 384-6509.

HALF SIAMESE KITTENS, FREE to good homes. 385-5977.

127 CHICKS, POULTRY, HATCHING EGGS SUPPLIES

LAYING PULLETS AND ROOSters 652-2517.

R.I. RED, COMET, LEGHORNS and meat chicks. 478-7617.

BABY CHICKS, 70C EACH. CALL 478-6503 after 4.

5 BROWN SPECKLED SUSSEX rooster and 4 hens. 384-0790.

128 LIVESTOCK SUPPLIES and EVENTS

CANADIAN TOGGENBURG DOE kids, 6 weeks old, from 2 star milker, $126. Deposit will hold until weaned. Kind, very road safe pony gelding, 12 hands, $100. Please phone 112-743-5288.

VICTORIA RIDING ACADEMY junior show, May 22; Open Show May 23. Judge Miss Deana Woodington of Kirkland, Wash.

REG. T. B. GELDING, KNOWN ribbon winner and super trail horse. Flashy mover. English, 100% sound, $600? 479-5606 after 4:30.

8-YEAR-OLD PART-ARAB GELDing for lease, lumper prospect, needs experienced rider. Toggenburg yearling doe, 2-year-old Toggenborg milker. 479-4749.

REGISTERED HALF thoroughbred, 7-year-old Chestnut Gelding, 15.3 h.h., Hunter type. Sound. Reasonable, 338-8823.

BLACK THOROUGHBRED MARE by Regal Jewel, 15.2 h.h., 8 years old, schooled and sound. Phone 477-4495.

7 FT. SPLIT CEDAR FENCE posts, $1.35; 7 ft. round cedar posts, $1.50; 10 ft. round fence rails, $1.20. 478-3987.

SADDLE AND BRIDLE REPAIRS for the coming season. Saddle bags, braided reins, flat or round. 384-7238.

7 FT. SPLIT CEDAR FENCE posts, $1.35; 7 ft. round cedar posts, $1.50; 10 ft. round fence rails, $1.20. 478-3987.

PONIE — 13.1 HANDSHIGH, trained english and western, sound snaffle mouth, for lease. 478-9260.

GOATS, REGISTERED SAANEN doe kids, and mature stock. 479-3936.

YOUNG JERSEY COW, GOOD milker, will calve in January, $250 478-5087.

HAY AND STRAW FOR SALE. 652-2026, 652-1743. No Sunday calls please.

FOUR-YEAR HEREFORD bred, 10-month Hereford heifer, together or separately. 478-5153.

15" WESTERN SADDLE, $130. 385-1748.

WEANER PIGS, 35 EACH. 656-3556.

REGISTERED HACKNEY PONY mare, 8 years, $400. 652-2182.

BROADMEAD TRAINING SHOW, May 7th, 5:30 a.m. —

7/8 AND 3/4 SIMMENTAL YEARling heifers and bulls. 743-2931.

SAANEN DOE AND TWO KIDS. Phone 656-4150 after 5 p.m.

FOR SALE: QUARTER HORSE buckskin colt, 1 year old. 743-5135.

130 HEAVY EQUIPMENT and MACHINERY

MELROE BOBCAT
HABITAT 2000
994 GOLDSTREAM AVE
478-0811 DL 00784A
RENT-A BOBCAT
Special mid-week discounts!
CONTRACTORS SPECIAL
1970 Ford 1-ton truck and Bobcat loader, $6,500. Excellent terms.
Your Island dealer for Allis Chalmers-Melrose Bobcat Tractors

MF Massey Ferguson
STANWOOD
EQUIPMENT SALES LTD.
Industrial—Agricultural
TRACTORS
6805 VEYANESS
652-1231
"YOUR LOCAL MASSEY DEALER"

CATERPILLAR MODEL 12 grader; Prentice D600 BB hydraulic log loader, completely rebuilt; 1965 Hayes C.O.E. tractor 318 G.M. 5 plus 4; 2½-yard Dominion grate shovel. 478-2731.

1968 MERCURY CABOVER UTILity truck, storage bins, hydraulic extending boom 24', 6000 lb. lifting capacity winch, $3750 or offers: 656-5417.

1974 DUAL AXLE CUSTOM TILT boom trailer, 12,000 lb. capacity, ideal for backhoe, good condition, $1400 or offers. 656-5417.

1967 JOHN DEERE 350 CAT WITH hoe and four in one front end buckets; offers over $9000, firm. 386-1291.

FOR SALE
Tandem trailer four-ton capacity, all steel. For more information, call 383-7461.

1976 580B CASE BACKHOE, R.O.P. cab, 200 hours; any reasonable offer. 656-2269.

135 FARM IMPLEMENTS

20' ALMOST NEW TANDEM axle fifth-wheel trailer, diesel 3-5 ton truck, 1966 model, ideal for farm work; very reasonable. 743-2005.

FOR SALE HEAVY-DUTY truck flatdeck, 12'x7'6, complete with or without hoist. 388-6521 or 478-5468.

HAYING EQUIPMENT, NEW and used. J. Grieve Motors Ltd., 652-1642 days, 652-4192 evenings.

150 CARS FOR SALE

1974 TOYOTA MARK II WAGON, mint, beautiful blue, all options plus CB, power 6, 24,000 miles, $4250. 592-9224 or leave number Lynette, 598-3221.

'71 TORINO, 351 ENGINE EXcellent, 50,000 miles, body needs repairs, will trade for truck, 15 $500 too much? 386-6859.

1968 PONTIAC FIREBIRD, 2 speed automatic, excellent condition, $1900 or nearest offer. Phone anytime, 478-3728.

1972 CAPRICE
4 door hardtop, all electric, very low mileage. Priced reasonable. 388-7720. After 5, 592-1350.

1967 DODGE POLARA, 4 DOOR, V-8 automatic, many extras including factory air, must be seen. Asking $950. 479-6053.

1970 AUSTIN AMERICA, ONLY 37,000 miles. Automatic, radio, immaculate condition, $1200 or best offer. 642-3387.

'65 COMET $50, '62 CHRYSLER $70, 2-'66 Vauxhalls $75, '62 Rambler $50, to drive to strip. 642-3829.

'65 MUSTANG, 3-SPEED, LADY driven, tested, low mileage, very clean, smart looking, asking $1,095. 658-8220.

1969 DODGE CHARGER, 440 CU. in. motor, offers on $1800. 383-4984, 1216 Tattersall Drive.

1966 VOLKSWAGEN, EXcellent condition, $700. 477-3427.

150 CARS FOR SALE

SUBURBAN MOTORS
HOME OF
LINCOLN, MERCURY, MONARCH, METEOR, COUGAR AND XR7, COMET, BOBCAT, '76 CAPRI II AND FORD TRUCKS!

77 DEMOS AT REDUCED PRICES!!

Stock 7-200
'77 COUGAR, 4-door Brougham. All the extras including air conditioning, cruise control, power windows, power seat, tilt steering, Quadra Sonic Sound with tape. Finished in copper.
$ SAVE HUNDREDS $

Stock 7-201
'77 COUGAR VILLAGER Wagon. Fully equipped with air conditioning, cruise control, power seat, tilt steering, power windows, power tailgate. Finished in light blue.
$ SAVE HUNDREDS $

Stock 7-7
'77 MONARCH GHIA, 2-door sedan. 302, V-8 engine, power steering and automatic transmission, power brakes, reclining bucket seats, vinyl roof, AM-FM radio, and tape, tinted glass and more. Finished in black.
$ SAVE HUNDREDS $

Stock 7-61
'77 COMET Custom, 4-door sedan. 302, V-8, automatic, power steering, power brakes, AM radio, vinyl roof. Finished in dark yellow-green.
$ SAVE HUNDREDS $

Stock 7-324
RANGER XLT, ¾ ton 4x4, 400 V-8, automatic, power steering, power brakes, sliding window, tinted glass, and more! Tu tone Silver and blue.
$ SAVE HUNDREDS $

SUBURBAN MOTORS
3377 Douglas St.
386-6131
Dealer Lic. 00863A

WHOLESALE CLEARANCE

'75 Fiat 128	$1878
'74 Toyota	$1687
'73 Fiat 128 2 dr.	$1157
'72 Vauxhall wagon	$689
'70 Ford Wagon	$1279
'69 Cortina	$549
'69 Beetle deluxe	$649
'68 Austin auto	$729
'68 Rover	$189
'65 Austin	$479
'64 Volvo	$679
'60 Beetle	$529

AS IS

SPEEDWAY MOTORS LTD.
971 Yates Street
at Vancouver
Dealer Licence No. D-00486A
385-2415

ONLY 1500 MILES
'76 Firebird Trans AM 400 automatic, power steering, power brakes, AM-FM 8-track, power windows, power door locks, cruise control, electric rear defogger, all tinted glass, 36,000 mile warranty. Silver with blue interior. Seeing is believing.

Yates Auto Sales
956 Yates Street
388-7722 DL01610A

65 PONTIAC 2-DOOR HARDTOP, 3,300 miles on rebuilt, 4-cam, torque converter, chromies, new paint, tested, $3,000 spent last year, $1500 or best offer. 592-2042.

BILL CARTER'S CARS LTD., 2538 Government Street. We have a large selection of good cheap cars from $100 up. Easy to get to. Government Street between Bay and Hillside. 385-1716.

'65 PONTIAC STATION WAGON, 11,000 miles on rebuilt engine. Economical 6-cylinder 230 and transmission. $500 or nearest offer. 388-9893.

'64 OLDSMOBILE, V-8 AUTOMATIC, reliable transportation, $200 O.B.O. 652-3052 or 479-4272.

1974 MONTE CARLO, 28,000 miles, best offer over $4,000. 595-3027.

1966 VOLKSWAGEN STATION wagon, cheap transportation $350. 478-2284.

CONVERTIBLE, 1974 BUICK LE-Sabre Luxus, excellent condition, all power options; offers. 382-6989.

'67 CHEVELLE MALIBU 396, 4-speed, R.S., P.B., excellent condition; offers. 385-3704.

1970 DATSUN 510, 4-DOOR, STANdard. Cheap for cash. 478-1774.

'71 PINTO, $1,400.
Phone 642-3926.

'74 350 LEMANS SPORT COUPE, excellent condition. 386-0818.

1976 DELUXE RABBIT, WHITE, radio, one owner, as new, 385-7045.

150 CARS FOR SALE

METRO TOYOTA
Springathon
1977 Corolla
From $3298

— SPECIAL —
75 CADILLAC ELDORADO Hardtop, Loaded! One owner!

71 Nova 6 cy.
75 Jimmy 4X4
75 Blazer 2 wheel
70 Ford F100
75 Buick Apollo
75 Colt, automatic
74 Pinto, automatic
74 Satellite 4 dr.
73 Hornet wgn.
73 Corolla, auto.
73 Comet 2 door
72 Celica ST
71 Montego, 1 owner
71 Corolla
69 Charger
69 BMW 2500
75 Fury wgn.
73 Corona, A.T.
75 Corolla SR5
76 Boler trailer
75 FJ40, 4X4
73 FJ40, 4X4
73 Scout 4X4
76 Corona Dlx. wgn.
74 Datsun 610 wgn.

NO DOWN PAYMENT
100% FINANCING
O.A.C.
NO REASONABLE OFFER REFUSED
Where The Lights Are Bright 'Till 10 At Night!
386-3516
Metro Toyota Ltd.
625 Finlayson
Dealer Lic. 00431A

METRO TOYOTA

PLIMLEY
BRITISH LEYLAND
1010 Yates
382-9121

76 AMC JEEP CJV Renegade, 4x4, power winch, dark metallic blue.
$6495

75 FIREBIRD Esprit, powder blue, pinstriping, central console, bucket seats. Immaculate.
$5195

74 V.W. Beetle 1600cc, standard-shift, orange.
$2195

74 COUGAR XR7, white Landau roof, with metallic brown paint. Reasonably priced
$3695

72 DODGE MONACO S.W., luggage rack, wood grained panelling, runs beautifully.
$2695

70 DATSUN 510, 4-door, automatic, green, low mileage.
$1695

OPEN 9 am to 9 pm
Dealer Licence 572A

ARTS CAR SALES
Now at 642 Burnside E.
383-8302 DL00286A

75 TOYOTA COROLLA SR5	$3695
73 ROADRUNNER, loaded	$3495
73 DATSUN 610, low mileage	$2495
72 TOYOTA COROLLA 1600	$1495
71 CAPRI, low mileage	$1995
71 MUSTANG MACH I	$2995
70 MAVERICK 6 cyl. AT	$1495
65 VALIANT	$ 395

MANY MORE FROM $150.

'68 MORRIS MINOR 1000, REbuilt motor, trans., new interior, tires, exhaust, brakes, $800. '61 Morris Minor 1000, running, $150. '67 Morris Oxford, rebuilt motor, $250. '66 Chevy Van, no running gear, best offer. '50 Ford Pretect body, good condition. Best offer. 537-2548 after 7.

SIDNEY CAR MART
Shop in Sidney and SAVE!
NEW and USED
Cars—Trucks—Motorcycles and Aircraft
9757 5th St. D01591A 656-2432

A-1 '72 442 CUTLASS SUPREME convertible, with 455, 400 turbo transmission cruise control, power windows, best offer, phone 382-9856, 5-10 p.m.

1974 VEGA WAGON
18,000 miles, two door, automatic, radio. Terms or automatic car in trade. 383-5524 or 477-7750.

1970 DODGE MONACO, 2-DOOR hardtop, completely equipped, excellent condition throughout; $1445 or offers. Phone 477-5292 or 382-8012.

'75 Le Mans 2-door hardtop, buckets, console, silver with red and white interior, low mileage. Dealer No. 01610A.
YATES AUTO SALES, 388-7722.

1966 PLYMOUTH FURY II, AUtomatic, power steering, 24,000 miles on rebuilt motor. 383-0634.

1970 FOUR DOOR FORD GALAXie 500, power steering, automatic, 64,000 miles, very good condition. 479-1202, $1050.

150 CARS FOR SALE

DOUGLAS VOLKSWAGEN
PORSCHE
AUDI

YOUR LARGEST VOLKSWAGEN DEALER ON THE ISLAND

VW Campers
WESTFALIAS
& DORPERS
On Display

PREMIUM USED UNITS

74 VW CAMPER, Permanent hardtop, propane fridge and stove $5895

74 VW WESTFALIA, 4-speed. Fully equipped $6495

73 VW SAFARI CAMPER, Permanent hardtop, automatic, radio and canopy. $5895

70 VW CAMPER, 4-speed and radio. $3195

76 VW SCIROCCO, 4-speed, am-fm stereo, and only 9,000 miles. $6295

76 BUICK SKYHAWK, hatchback, automatic. $4995

76 AUSTIN MINI $2495

75 AUSTIN MARINA, auto., radio. $2995

74 HORNET, 2-door automatic, and radio. $2295

73 AUDI FOX, 4-speed, and radio. $1495

100 PER CENT FINANCING
O.A.C.
SCOTIA PLAN

Douglas Volkswagen Ltd.
Porsche - Audi
3329 Douglas Street
388-5466
Dealer Licence 00341A

BMW
capital city auto ltd.

CLASSIC
1971 BMW 2800 CS
Tundra green, p. steering, p. brakes, p. windows, air cond., stereo, standard trans. Full Service History.
$12,500

1971 BMW 2002
Green, radio, good condition.
$3,295

1974 CAPRI
2800 V6, metallic green, radio, deluxe interior, low mileage.
$3,395

1972 VW
7 PASSENGER BUS
Blue-white, radio, exctllent.
$3,600

1975 SCIROCCO
Silver, radio, excellent.
$3,995

1977 BMW
530 i DEMO
White, am-fm stereo tape, Sun roof, air cond., mag wheels.

1977 BMW
320 i DEMO
White, auto., am-fm radio.

2 NEW 320 i IN STOCK

Capital City Auto
DL 00162A 386-7508
1750 Government St.

peter pollen ford
FORD
See Our Selection Of Over 100 USED CARS & TRUCKS

PETER POLLEN FORD
YATES AT COOK
384-1144.
D 00745A

Garden City Auto Sales LTD.
WE REALLY Come through for YOU!

CLEARANCE
WE MUST MOVE STOCK
COMPARE ANYWHERE!

GREAT Seleltion of
- MOTORHOMES
- TRUCKS
- CARS

No Reasonable Offer Refused

2978 Douglas
382-9111
D-001319A

1970 SUNBEAM ALPINE GT, newly rebuilt engine, radio, radials, excellent condition. Reduced for quick sale. $1300. Canterbury Inn, Room 543.

CHRYSLER NEWPORT 1968, $1500 or nearest offer, phone 384-8702, 385-4393.

1971 DATSUN 510, GOOD CONDItion, tested. Asking $1,075. 478-1018, 474-1863.

'67 FORD RANCH WAGON, REbuilt motor and transmission, $800. 475-6094.

'75 VEGA HATCHBACK, LADY driver, 2,600 miles, auto trans, radio, offers. 474-1392.

'72 VEGA HATCH BACK, 2300 CC, 34,000 miles, four speed, new tires, 479-3141.

'72 CORTINA, AUTOMATIC, RAdials, radio, sacrifice, $995. 598-3231.

'63 PONTIAC, 6-CYLINDER, still runs, good for parts, $150. 385-0377.

'66 CHEV, 6-CYLINDER, GOOD shape, good running condition, $350. 384-7887.

1972 PLYMOUTH FURY 318, RED with black vinyl top, 2 door, $775. 383-8663.

1959 CHEV IMPALA, 2 DOOR hardtop, first $650 takes it. 595-6667.

68 METEOR RIDEAU FASTback, 54,000 miles, very good mechanical condition, $625. 384-1089.

1970 MACH 1, COMPLETELY REdone, $7500 invested, $4000 firm. 479-6277.

'67 CORTINA GT, GOOD CONDItion, new tires, rebuilt engine, just tested. Asking $700 firm. 382-4829.

1968 BEAUMONT, 6 CYLINDER automatic, high mileage, nice shape. 477-1784.

1969 VW BEETLE, TESTED TILL April 78, radio, heater, good shape. $950. 479-5875.

TO SETTLE AN ESTATE, '72 Grand Torino Squire, excellent, one owner. 383-8985.

SPECIAL, 1971 AUSTIN AMERIcan, new clutch, new exhaust, $550. Phone 478-1683 or 478-0517.

WANTED 1974, V-8 WAGON, TOP shape. 592-9224.

'65 COMET, TESTED, $500 OR offers. 595-5429.

1969 PLYMOUTH ROADRUNNER, needs motor, $500. 478-6982.

1966 PLYMOUTH FURY, MEchanically sound. 592-2106.

1967 EL CAMINO, 283 V-8, NEW interior. 479-6710.

'76 RABBIT, 24,000 MILES, offers on $3900. 388-9862 or 652-2392.

1972 MAZDA 1800 STATION wagon, one-owner, $2200. 598-7283.

150 CARS FOR SALE

ENSIGN CHRYSLER PLYMOUTH
ENSIGN'S SPRING SALE

Cars Checked by Car Clinics Diagnostic Centre
GOVT. TESTED
2-Year Written Warranty

76 Volare Premier
75 Chrysler T & C S.W.
76 Valiant Duster
75 Olds Omega
73 Sebring Plus
74 Olds Cutlass S.
71 Pontiac G.T.O.
72 Datsun 510 s-w.
68 Ford Thunderbird
74 Chevy Nova
75 Chrysler Cordoba
77 Daytona Charger
76 Datsun 280 Z
75 Valiant Brougham
73 Fiat 124 Spider Conv.
72 Dodge Polara
76 Chrysler Newport
73 Buick Century
76 Ford Mustang II
75 Valiant Custom
76 Triumph TR6 Conv.
74 Volkswagen Bug
76 Chev Nova
74 Gremlin X
76 Fury Salon
75 Ford Torino s-w.
76 Pinto Squire s'w.
73 Mercury Montego MX
76 Vega Estate s-w.
75 Chev Monte Carlo
76 Chrysler New Yorker
76 Chrysler Cordoba
74 Chev Malibu
76 Datsun B-210
75 Plymouth Gran Fury
73 Chrysler Newport
76 Plymouth Volare s-w.
75 Dodge Coronet
74 Mercury Cougar XR7
73 Fiat 128
72 Ford Cortina
74 Gran Torino
72 Dodge Monaco s-w.
66 Volvo 142 S
75 Chev Malibu
75 Dodge Monaco
76 Gran Fury
76 Datsun F-10
75 Chevy Nova Custom
75 Meteor Rideau s-w.
73 Plymouth Custom Sub s-w.
74 Torino s-w.
76 Dodge Colt
75 Chrysler Newport Custom
69 Ford Falcon S.W.
68 Pontiac Acadian

See Our Full Page Display Ad
Friday Times
Page 27
Sat. Colonist
Page 32

No Down Payment
100% Bank Financing
INCLUDING
1977 INSURANCE
O.A.C.

ENSIGN
Chrysler-Plymouth Ltd.
DOWNTOWN
YATES AT COOK
Dealer Licence number D495A
386-2411
Open Weekdays
Till 9:00

'67 PONTIAC PARISIENNE, small V-8, automatic, power steering, very good shape, tested, $700 or offers. 595-7894.

150 CARS FOR SALE

Brian Holley MOTORS LTD.
SPRING STOCK CLEAROUT

UNDER $500
66 FIAT 850 coupe $199.
65 RAMBLER wagon, 3 spd., six cyl. $399.

UNDER $1000
71 MAZDA 1800, 4-spd., just tested $949.
71 TOYOTA CORONA, 4-spd., radials $699.
65 RAMBLER wagon, 1 owner $699.

UNDER $1600
70 TOYOTA CORONA Mk II, hardtop, auto. $1599.
69 BEETLE 1500, mags $1395.
67 FARGO ½ ton, auto, 6 $1589.
69 VW BUG $1495.

UNDER $3000
74 DATSUN 710 wagon, auto, 1 owner $2995.
73 AUDI FOX 4 dr., auto., 1 owner $2995.
73 DATSUN 510, 2 dr., 4-spd. $2295.
75 COROLLA 1600 auto., 9000 miles $2895.

Brian Holley MOTORS LTD.
3319 DOUGLAS
Between Mayfair and Town and Country
DL 00903A 384-1161

Over-stocked

75 ASTRE auto.	$1930
74 AUSTIN Marina	$1851
73 FORD htp.	$1815
72 CORTINA	$ 879
72 CHEVELLE S-W	$1939
72 TOYOTA auto.	$1395
71 MONTEGO MX	$1875
70 CHEV auto	$1011
70 TOYOTA auto.	$748

SLASHED

69 SKYLARK 6 cyl.	$ 745
69 FORD Stn. wgn.	$1224
69 MARQUIS auto.	$ 847
69 VIVA	$ 480
69 FORD htp., auto.	$1050
69 SATELLITE auto.	$ 703
69 GMC Panel	$ 950
68 V WBeetle	$ 867

REDUCED

68 CHEV auto.	$ 445
67 VALIANT 6 cyl.	$ 655
67 CUTLASS auto.	$ 732
67 VW Stn. Wgn.	$ 654
66 PLYMOUTH Fury	$ 325
66 SUNBEAM Auto.	$ 384
66 CHEV Panel	$ 690
65 VALIANT 6 cyl.	$ 614
65 RAMBLER auto.	$ 325
59 VAUXHALL	$ 299

Palm Motors
3342 OAK
(Blk. from Douglas off Cloverdale)
386-8385 D-00641A

1970 MACH 1, 62,000 MILES, 351 autom

150 CARS FOR SALE

McCallum Motors Ltd.

SPRING SAVINGS! ON OUR USED CAR INVENTORY!

76 Dodge ½-ton P.U., canopy
74 Pinto, automatic, radio
74 Le Mans H.T. V8, A.T.
74 Charger, V8, A.T.
74 Coronet, 4 dr. V8, A.T.
73 Ford ½ton PU. V8
73 Barracuda, V8, A.T.
73 Ford ½-ton P.U., canopy
72 Mustang
72 New Yorker, 4 Dr. H.T.
72 Volvo 1800 ES wgn.
73 Volvo 142, automatic
76 Datsun B210, auto.
76 Datsun long box P.U.
75 Datsun 710 2 door
75 VW Rabbit
74 Toyota wgn. 4 spd.
74 Datsun B210 H'back
73 Datsun '610', A.T.
73 Toyota 2 DR.
72 Datsun '510' 4 Dr.
71 Opel GT, coupe
68 Corolla, automatic

100 POINT BCAA INSPECTED!

DOWNTOWN
1101 YATES AT COOK
382-6122 Dlr. Lic. 00850A

COLWOOD
1836 Island Highway
478-1741 Dlr. Lic. D-00850A

PAINTER MOTORS LTD.

GOOD SELECTION OF PREMIUM USED CARS

74 DATSUN 260Z. Loaded	$5195
74 FIAT, 22,000 miles	$1995
74 GMC ¾, 27,000 miles	$4195
73 PINTO Squire wgn.	$1995
73 PINTO 4 speed	$1795
73 CUTLASS S 2-dr. HT.	$3295
71 BUICK Centurian HT.	$1995
69 SWINGER 340	$1995
69 CUTLASS 2 dr. HT.	$1795
69 FIREBIRD overhead cam	$1795
69 MUSTANG V-8 auto	$2295
68 FIREBIRD 4-Sd. chairo	$2495
66 FIREBIRD 400, with air	$2395
67 BEAUMONT 396 auto	$2295
67 CAMARO SS, 50,000 mi.	$2495
67 COUGAR auto. P.S., P.B.	$1595
64 MUSTANG V-8 auto., P.S., P.B., very rare, completely stock	$1995

1513 QUADRA at PANDORA
D-00346A 385-0122

Honda CAR CENTRE YATES AT QUADRA

386-6707

"For a good deal more . . ."
Dealer Lic. 846A

1969 PLYMOUTH WAGON, 383, automatic, power steering, brakes, and windows, 50,000 miles, one owner, Alberta driven. $2200. 652-3704.

1957 CADILLAC SEDAN DE Ville, hardtop, completely original-immaculate body and interior. Full service documentation. Ex-California car. Offers on $2000. 386-3038.

'73 MAZDA RX2 WAGON, MINT condition, 22,000 miles, full instrumentation, radials, radio, extras. $2300. 477-2137.

'75 CAMARO, 350, AUTOMATIC transmission, power steering, power brakes, 16,000 miles, $5700. 652-3891.

MUST SELL, 1975 VENTURA sprint, hatchback, mags, good condition, 22,000 miles. $3,700 or offers. 382-4867.

'67 MUSTANG, AUTOMATIC, new brakes, tires, lower control arm, upper and lower ball joints, tape deck, $1700 or offers. 383-0976.

'68 PONTIAC 8, AUTOMATIC, tested, excellent condition. '66 Falcon, 6 automatic, radio, best offers. 477-8624.

1959 CAMARO SS 396, RADIAL tires, low mileage, immaculate condition. 478-2222.

'72 PONTIAC FIREBIRD ESPRIT, silver grey, black vinyl roof, excellent condition. 384-8240.

'66 RAMBLER CLASSIC, POWER steering, automatic, good condition. $550. 592-9709.

1972 CORTINA
4-Door automatic, radials, radio, sacrifice, $995 firm. 598-4406.

1970 TOYOTA CROWN, STATION wagon auto, 4 doors, hitch, 52,000 miles. Call 658-8487 evenings.

1973 SUPER DELUXE BEETLE, 29,000 miles, good condition, 385-2141 before 5; 595-7985 after 5.

'73 OLDSMOBILE CUTLASS, 350 automatic, 2-door, good condition, $3500 or best offer. 656-6749.

1974 FIAT 124 WAGON, 21,000 miles, excellent shape, $2500. 656-4883.

1972 CHEV CAPRICE 2-DOOR hardtop, low mileage, excellent condition. Phone 385-4619.

'65 CHRYSLER 383, 2-BARREL, good running condition. $250. After 6 p.m. 478-9360.

'76 TRANS AM, 455, 4-SPEED, 9800 miles. Yates Auto Sales, 950 Yates. 388-7722.

1970 EPIC, EXCELLENT CONDITION, very low mileage, $900 O.B.O. 477-2693.

'69 CORTINA GT, 4 SPEED, 66,000 miles, $700 or best offer. 384-6538.

1973 EL CAMINO, GOOD CONDITION. Telephone 477-5034.

1973 Z28 350 LTI CAM AND headers. 383-5501.

Speedwa MOTORS LTD.

AUDI PORSCHE VOLKSWAGEN

FUN IN THE SUN

PORSCHE 924 demo

SPORT CARS

70 MGB
70 Beetle, Convert.
72 Lemans, Convert.
73 Fiat 124 Coupe
73 Porsche 911
74 Fiat X19
75 Corvette
76 Ferrari Dino

SCIROCCO LIMITED EDITION and 77 BEETLE Convertible

IN STOCK NOW
For immediate delivery

TEST DRIVE NEW DIESEL RABBIT 62 M.P.G.

DOWNTOWN

971 Yates Street at Vancouver
Dealer Licence No. D-00486A
385-2415

Wille Motors

"CARS"	
64 TMPALA SS 327 4 sp.	$1995
72 GOLD Duster 318 auto.	$2495
73 MALIBU cpe, low miles	$3295
74 NOVA SS 1 owner	$3895
74 DART Sport 6-auto	$2895
74 CHARGER, low miles	$3595
75 SCAMP 2 HT 6, auto.	$2995
76 DART 4-dr, 6 cyl. auto.	$4195
76 SWINGER 2-dr. ht. 6 auto.	$3995

TRUCKS, VANS, MOTORHOMES	
70 DODGE Pop-top Camp-van	$3295
74 FORD ¾ ton	$3495
71 DODGE Pop-Top	$6495
74 FORD ½-ton, 302, 4-sp.	$3195
71 ECONOLINE 4x4 Van	$5695
75 TOYOTA L. Box, canopy	$3595
75 DODGE 1 ton dump	$6995
75 FORD ¾ ton, full power	$4195
75 DODGE ¾ plus camper	$6595
75 DODGE 4x4 Pwr. wagon	$4995
76 DODGE Ram Charger 4x4	$5995
76 DODGE Maxi 15 pass. Van	$6995
76 DODGE Camperized Maxi	$8195
77 DODGE Van Conversion	$5795
77 WASTERVAL Viewliner	$13,850

Many more to choose from

WILLE MOTORS LTD.
Dlr. D-00840A
3240 Douglas at Cloverdale
382-2313
OPEN 9 A.M. to 6 P.M.

1972 FORD GALAXIE, 2-DOOR hardtop, very good shape. Trades and offers to $1800. Phone 477-3190 after 6:00 p.m.

HANDYMAN SPECIAL, 1965 VALiant Signet, 2-dr. hardtop, bucket seats, 6 cyl., console automatic. Best offer. 477-5292, 382-8012 days.

1968 MUSTANG, GOOD CONDItion throughout, 6-cylinder, $1800. Can be seen at the bottom of the 4-mile hill, after 5 p.m.

'65 ACADIAN BEAUMONT 2-door hardtop, 283, automatic, new paint and mags; must be seen. 386-3899.

1967 FIREBIRD CONVERTIBLE 350, 4 speed, $1500 or best offer. No. 4-643 John St., between 4-7 p.m.

TRANSFERRED, MUST SELL good condition, 1971 Ford this week. Includes new snow tires, extras. Best offer takes. 652-3802.

73 NOVA COUPE, POWER steering, power brakes, automatic, stereo, excellent condition. Price — $2350. 595-5085, 384-6829.

FIREBIRD 1972 AMERICAN model 350 cu. in., low mileage, consider trade, original owner. 479-5007.

1974 BOBCAT VILLAGER wagon, 2300 cc, 4-speed, new condition, low mileage, extra wheel and snow tires. 478-2840.

'74 CHEVELLE MALIBU CLASSIC wagon, mint, 19,200 miles, loaded. A luxurious wagon for $4400. Save over $3000! 479-2826.

1969 CHARGER, 318, CONSOLE, buckets, extra mounted wheels. $1280. 656-6805.

69 VIVA, TWO-DOOR IN VERY good condition, asking $600 or offers. 479-9816 or 479-5355.

1970 MAVERICK, 75,000 MILES, good condition, new and rebuilt parts: $800 or best offer. 384-0235.

1976 FIAT 128, 8500 MILES, LADY driven, warranty, moving. 384-6395, after 6.

MUST SELL
71 Datsun 510, excellent condition, offers. 384-1064.

VW DUNE BUGGY 160 REBUILT engine. Fibreglass body, $675. Phone 743-5830 Mill Bay.

'71 MATADOR V-8 AUTOMATIC. Good condition, 42,000 miles. Asking $1500. 592-6225.

'65 VOLKSWAGEN, $600 OR offers, good condition. 652-4281.

1969 DATSUN PICKUP, CITY tested. $975. 474-1344, after 6:00.

1957 MERC MONTCLAIR $650 OR offers. 384-4593.

1976 FIREBIRD ESPRIT, IMMACulate condition. $5300. 595-6210.

De Pape

$$GREAT$$ SAVINGS

74 MAZDA RX-4
2-door HT. Beautiful.
NOW $2995

75 MAVERICK
4 door, auto., ps, pb, only 9,000 miles, like new.
NOW $3495

76 MONTEGO MX
2-door hardtop, ps, pb, auto, only 8,000 miles.
NOW $4395

72 ASTRE GT
Hatchback, original 40,000 miles, one owner, good car.
NOW $1495

67 Toyota CROWN
4-door std., looks great, runs great, please buy this mother, it's been here a year.
NOW $495

73 AUDI LS100
4-door, automatic, very clean.
NOW $3495

73 GREMLIN X
V8 auto., ps, pb, radio, sharp interior.
NOW $1995

77 Porsche 911-S
Targa, stereo, pw, pm.

77 Ford Van
V-8, auto., P.S., 3,000 miles.

76 Mercedes 450 SL
Htp. plus convertible top, stereo

74 Mercedes 450 SE
4-dr. sunroof, stereo

66 Mercedes 230
4-dr., only 53,000 original miles

75 Olds Regency 98
4-dr., air, stereo, 20,000 miles

76 Corvette L-82
75 Fiat Rdstr. 124
74 MGB Roadster
74 Jaguar XJ-6
73 Sedan de Ville
Many More

DePape Motors Ltd.
1407 BROAD ST. 384-8035
D-00264A

HORWOOD MAZDA

75 DATSUN 280Z	$6495
75 VALIANT BROUGHAM	$4295
75 MAZDA coupe	$2695
74 FIAT 128	$1995
74 MAZDA 808	$2385
74 DODGE Duster	$3695
73 CORTINA AT.	$1995
73 BUICK Luxus	$2695
73 MAZDA coupe	$1995
72 CUTLASS S HT.	$2895
72 CORTINA 2000	$1695
71 PINTO	$1995
70 TORINO GT	$1695
70 TOYOTA Sprinter	$1295
69 PONTIAC 9-Pass. SSafari Wagon	$1695
66 ACADIAN AT., 24,000 mi.	

TRUCKS

77 GMC Sierra	$5695
76 DODGE, 6000 mi.	$3895
76 MAZDA, 4000 mi.	$3595
74 TOYOTA, long box	$2895
73 MAZDA P.U.	$1895
73 FORD F250 4x4 crew cab., 4-spd.	$3595

Blanshard at Johnson
385-1451 D-00803A

1968 GOOD LOOKING MALIBU wagon, 307 V8, auto, power, radio, one owner, service receipts, check it over, asking $550. 592-9224 or leave number, Lynette, 598-3321.

I MUST SELL THIS '68 CHEvelle Super Sport, 396, four speed. Offers or trades on motorcycle. After 5:30, 598-4972.

MUST SELL TO PURCHASE home, 1972 Pontiac LeMans. White interior and exterior, 350 V-8. $2595. 642-3159.

'65 BUICK WILDCAT FOUR-door, good condition, power brakes, steering, antenna, windows $625. 598-7490.

'74 CELICA GT, 5-SPEED, SWAY bars, shocks, spoiler, tires, exhaust system, plus more. 595-4214, ONE FIFTY.

'72 DATSUN 510, EXCELLENT condition, new tires, 22,000 miles, asking $1750. After 5, 474-1313.

MUST SELL ONE OR OTHER
'73 Monti Carlo; '74 MGB GT. 478-7865.

1963 CONSOLE CORTINA WITH 68 GT engine. As is or for parts. $200. 478-5378.

FOR SALE, 1970 LINCOLN, 4-door sedan, also 1971 Valiant, 6, automatic, $1995. 478-5801.

'69 MALIBU, EXCELLENT CONdition, 350 auto., dual pipes, offers. 479-0248.

1973 TOYOTA COROLLA 1600, EXcellent condition, $1800. 748-2874 or 743-4049.

1972 FIAT 128 A SEDAN. EXcellent condition, inside and out. $1400 or best offer. 479-0268.

1972 FORD GRAN TORINO sport, top shape, $2,000 or best offer. After 5, 477-0480.

1974 Z28, GOOD CONDITION, 350 4-speed, Craiger mags, 479-8983, after 7.

CONVERTIBLE
1966 Mustang, completely restored. $3250. 477-2401.

ONE OWNER, 1963 FORD GAlaxie, safety inspected, excellent transportation, $300. 595-7190.

62 PONTIAC TWO-DOOR HARDtop, 327, automatic, good condition. Offers. 595-1897.

1970 PONTIAC LEMANS, TIRES, mags, sidepipes, 350, offers. 595-0576.

72 VOLKSWAGEN BEETLE, good condition, $1695. 478-2015.

1967 MUSTANG CONVERTIBLE good condition, offers, 598-5405.

'73 CAMARO, EXCELLENT CONdition, $3700 or best offer. 383-4496.

'72 PLYMOUTH FURY III, FACtory air, all power, 385-7380.

'63 COMET 2 DOOR, SIX AUTO., tested, nice, $375. 478-9706.

'74 Z28 CAMERO, 4-SPEED, LOW mileage, real sharp. 479-8983.

1958 AUSTIN A95, 56,000 MILES, good tires, $200. 656-6603.

1973 LINCOLN CONTINENTAL, all options, low mileage. 386-3754.

THREE POINT MOTORS

BUY A NEW DATSUN NOW GET $200 WORTH OF EXTRAS AT NO EXTRA COST!

76 MAZDA	$3,995
76 ARROW	$3,695
76 MG MIDGET	$3,595
75 ASTRE	$2,595
74 TOYOTA	$2,695
74 ASTRE GT	$2,495
74 MAVERICK	$2,395
74 VW	$2,395
73 TOYOTA	$2,695
75 TOYOTA	$2,295
73 VEGA	$2,095
72 VW 411	$2,395
72 FORD	$2,095
72 TOYOTA	$1,795
72 FIAT	$1,595
71 VW 411	$2,095
70 T-BIRD	$2,795
70 HORNET	$1,995
69 ARROW	$1,095
66 BUICK	$ 995

ALSO A FINE SELECTION OF USED DATSUN CARS & TRUCKS

USE OUR BANK PAYMENT PLAN NO DOWN PAY'T 100% FINANCING ON APPROVAL OF CREDIT

Open 'Til 9 P.M.
SHOW YOU CARE DRIVE SAFELY

2620 GOV'T AT HILLSIDE
385-6737
Dealer Licence D00740A

BEN MADSEN MOTORS LTD.

75 GRANADA, 2 dr., 6 cyl., auto., p.s., p.b., vinyl top	$4195
74 CHEV 9-pass. wagon	$3850
75 DUSTER 6, auto., p.s.	$2995
74 VW DASHER auto.	$3395
72 TOYOTA 1600 2-door	$1495
72 MAZDA 616 Sedan	$1295
71 GREMLIN 6, auto.	$1095
70 PLYMOUTH Sedan, V-8, auto., p.s.	$1295
69 MAZDA 1500 wagon	$695
69 GALAXIE 2-dr. Htp., V-8, auto., p.s., p.b.	$1295
68 BEAUMONT wagon, V-8, auto., p.s., p.b.	$1295
68 VOLVO 1445, auto.	$1295
68 ENVOY Sherwood wagon, auto.	$495
65 RAMBLER Ambassador, 327, auto.	$795

BANK FINANCING AVAILABLE

7691 Sooke Rd. 478-5011
In Glen Lake D.L. 00569A

1972 OLDS CUTLASS WAGON JUST TRADED—IMMACULATE Automatic, power steering, power brakes, radio, V-8 2-way tailgate, (low mileage) etc., etc., etc. For information on this automobile phone Errol Richardson for personal service at 382-7121 or 595-7056. Empress Pontiac Buick Ltd. DL 01227A

1972 METEOR
Two door hardtop, automatic, power steering, power brakes, vinyl roof, 50,000 miles, new tires, radio, excellent condition, $2,000. 658-1135.

VERY, ECONOMICAL 1966 SUNbeam Minx 4-door, 4 cylinder, automatic, new Die-hard battery, new tires, new front disc brakes, government inspected, $450 firm. 477-9274.

1965 OLDS, VISTA CRUISER, 9-seater, good travelling car or for hauling, good shape, offers. Phone 595-7654.

COMPACT-STATION WAGON
1971 Mazda 1800, excellent condition. Roof rack and radio included. Must sell. Best offer takes. 479-7937, 598-3149.

1973 LINCOLN MARK 4, EXcellent condition, 40,000 miles, $6,500 firm. 384-8830.

71 CHRYSLER, NEW YORKER, loaded, very good condition, $3,500, after 5. 656-5618.

70 VOLVO WAGON, EXCELLENT condition, $2,700, phone after 5. 656-5618.

1975 VOLVO 242DL, LOW MILEage, very good condition, $5500. 656-1041.

76 TRANS AM, EXCELLENT shape, must sell; offers on $6500. 383-1753.

1971 PINTO, GOOD CONDITION, mag wheels, michelins, $1300 or offers. 479-5137 after 4 p.m.

1960 VOLKSWAGEN BUG RACE ready, chrome motor, over $7000 invested, best offer. 592-2158.

1962 DODGE CONVERTIBLE — mint condition, one owner, $1250. 656-2939.

1971 CORTINA GT, 37,000 MILES, good condition, $1,800. 382-1561 after 5:30 p.m.

CLASSIC CONVERTIBLE
1959 Chrysler, $300 or best offer. 2875 Phyllis St. 477-5970.

'61 BUICK LE SABRE, TESTED until January '78, reliable transportation. 383-7280.

1975 CADILLAC ELDORADO, 25,000 miles, $9,250. 477-9443 after 6 p.m.

1969 FORD GALAXIE, POWER steering, power brakes, 4-door 479-3627.

'69 ACADIAN, 3-SPEED, AUTOmatic, 6-cylinder, very clean, radio, $975. 477-2137.

'71 VEGA, LOW MILEAGE, offers, after 5, 595-7597.

1973 CAPRI 2000, EXCELLENT condition, $2500. 479-8882.

1967 MUSTANG, V-8 AUTOMATIC, new motor, $1795. 478-6832.

1974 PINTO WAGON, $2,195. Telephone 384-7694.

Cornell CHEV/OLDS Cadillac CHEVROLET TRUCKS

Sales/Service 385-5777

76 CAMARO
76 CHEVELLE Classic 4-dr.
76 IMBALA 4-dr. hdtp.
76 BUICK "Free Spirit"
76 NOVA 4-dr. auto.
75 CUTLASS Supreme 2-dr.
75 CHEVELLE 2-dr., auto.
75 PLYMOUTH Duster 2-dr.
75 FIAT 128 wagon
75 CHRYSLER CORDOBA
74 ELDORADO
74 CHEVELLE 4-dr., auto.
74 MONTE CARLO Landau
74 BUICK Century 2-dr.
74 FORD Wagon, 4-dr.
74 VEGA Estate Wagon
72 TOYOTA Celica ST
73 MONTEGO MX wagon
73 MONTEGO MX 2-dr.
73 TOYOTA Corolla 1600
72 VW Westfalia
72 NOVA 2-dr. Rally
71 PLYMOUTH Fury II
71 TOYOTA Corolla wagon
76 FORD Courier pickup, auto.
73 GMC ¾ ton 4x4
68 GMC ½ ton Pickup

CORNELL CHEV-OLDS LTD.

3050 Douglas—385-5777
Dealer Licence D-00681A

Reg. Midgley AMC Jeep

AT 5% THEY'RE GOING FAST!

BRAND NEW 77 Gremlins 5% OVER COST! PSST . . .

ON TOP OF THIS FANTASTIC OFFER IF YOU BUY AN "X" MODEL AMC GIVES YOU $200 UNDER THE TABLE! WE KNOW NOTHING ABOUT THIS!

After delivery of any new AMC car in Dealer's stock equipped as available with on "X" or "D-L" package or Factory Installed Air Conditioning, and delivered between April 11, '77 and June 10, '77. Fleet sales excluded.

REG MIDGLEY MOTORS LTD.

736 Cloverdale
385-8756
DL 00247A

TWO STATION WAGONS, 1973 Chev. Estate Wagon, low mileage full trailer package, extra tires etc., $4,000. 1962 Valiant, 67,000 miles, $400. 479-6080.

MUST SELL, 1959 TOYOTA Crown, rebuilt engine, good condition, $1100. Phone 384-0023 after 9 p.m.; 382-6966 before.

1974 BOB CAT, STATION WAGON, excellent condition, 26,000 miles, 4 new radial white wall tires. Asking $2,700. Phone 478-8584. After 6 p.m.

1974 DATSUN B210 AUTOMATIC, 18,000 miles, excellent condition. Open to offers. Please call after 6 p.m. 658-8780.

1971 CHEV. IMPALA, 350 MOTOR, 59,000 miles, power steering, power brakes, good condition. Can be seen at 2397 Cook St. 384-7634.

1970 VALIANT DUSTER, 2-DOOR hardtop, 318, 3-speed automatic, good condition. $2300. Offers. 383-7722.

'68 DODGE POLARA 2-DOOR hardtop, V8, automatic, city tested, fine condition. $750. Must sell. 478-1901.

1953-1976 CARS FOR SALE. FOR small fee, we will list your car too. Dave's Car Listing Service, 382-1953.

67 FALCON 6 STANDARD. GOOD running order, very clean, $475. 478-0273, after 5.

1970 VOLKSWAGEN, EXcellent condition, best offer. 477-5101.

1972 COROLLA TOYOTA, 4-speed, good shape, lady driven, 383-8985 before 5. 595-3548.

'68 PONTIAC STRATO CHIEF, good condition, $595 or offers. Must sell. 383-2942.

'67 CAMERO 327, REBUILT ENgine, big tires, needs some body work, $1400, 385-4021, Gord.

'71 VW SUPER BEETLE, GAS heater, good condition. $1,400. 479-9474.

1959 LINCOLN CONTINENTAL MK III, all trades considered. 386-1228.

'74 FORD PINTO 3 DOOR, NEW discs on front, new tires on rear. Asking $2500. 479-1174.

ESTATE SALE
73 Plymouth Satellite 4 door, 37,000 miles, $2,895. 652-2485.

VW 1971, SUPER BEETLE, SPEcial carburetors, many extras, $1000, 598-3073 or 382-1815.

VW 1969, GOOD RUNNING CONdition, tested, tape deck, $850, 598-3073 or 382-1815.

1971 CHARGER SE 383 MAGNUM, headers, 4-bbl, $2500. Phone 384-3708 after 5:30.

1965 PONTIAC 4-DOOR SEDAN, 6-cylinder automatic, 63,000 miles, just tested, $350. 385-4762.

1971 BUICK CENTURIAN, 47,000 miles, 455 engine, excellent condition, $2275 offers. 479-8261, 479-5747.

1966 CHEVY II SSUYPERSPORT, automatic, V-8, $2150. Low mileage. 4783479.

METRO HONDA

77 HONDA CIVIC

From $3422

All makes, models, and colours!

PARTS & SERVICE

—SPECIAL—
75 CAMARO
19,000 miles, radial tires, p.s., p.b., tilt wheel, FM, 8-track stereo. Like New!
$4895

73 GTO
71 Pinto
66 Cortina
75 Camaro
67 VW Camper
72 Fiat 128
73 Corolla 1600
74 Spider, 124 Conv't
74 Honda H'back
73 Nova H'back
72 BMW 2002
74 Pinto stn. wgn.
66 Mercedes
73 Celica ST
62 Rover
54 Corvette

NO DOWN PAYMENT
100% FINANCING O.A.C.
CALL NOW! 388-6921
9 a.m.- 10 p.m.

METRO HONDA
2151 Blanshard
Next to the Arena
Dealer Lic. D.01627A

METRO HONDA

Millstream CHEVROLET

74 SEBRING, 2 door, V-8, automatic, power steering and radio. Finished in green. $2985

74 FORD Crew Cab. V-8, 4 speed, power brakes and radio. Finished in red. $4950

74 FORD Torino wagon. V-8, automatic, power steering, power brakes, radio. Finished in dark green. $2980

76 MONTE CARLO. Fully equipped, including air conditoning, sun roof, and power windows. Finished in white with maroon interior. $7950

Millstream Chevrolet Ltd.
1730 Island Highway
474-1211
Dealer Lic. D01384A

1974 DATSUN 610 2-DOOR HARDtop, tape deck, only 13,000 miles, excellent condition, $2850 firm. 748-2472 Duncan.

SELLING '66 OLDS 98 FOUR door, 425 V8, needs windshield and minor transmission work. $200 as is. 479-1979.

1967 BELLIET, STANDARD GAS saver, good rubber and body, radio, 57,000 miles, $595. Phone 479-5525.

'70 VICTOR, 4-DOOR SEDAN, 4-speed manual, 2,000 cc, 48,000 miles, $1000 or offers, 478-9086, ask for Andre Hamel.

1968 FIREBIRD, 6 CY. AUTOmatic, radio, 72,000 miles. New tires, safety sticker, asking $1,595 or offer. 383-3958.

1935 NASH, MISSING FRONT axel, 1925 Buick made into tractor, worm drive rear axel, offers. 658-8222.

1975 DATSUN B210, 4 DOOR sedan, automatic with 10,000 miles lady driver. $3200 or best offer. 592-0525.

'65 CHEV MALIBU SUPER sport, 283 automatic, stap stick, white buckets, 70,000 original miles, offers, phone 477-2229.

MUST SELL: '73 ASTRE, EXcellent condition. Call after 5, 385-0879.

'71 TOYOTA CORONA DELUXE, 4-door, 4-speed, rear defrost, $1200 or best offer, 598-1941.

1970 BARRACUDA, WHITE WITH sparkle blue interior, low mileage, one owner, $2250. 477-5483.

'71 MAZDA, 1200 COUPE, GOOD condition, second car. $1,200. 595-4214.

'68 CHEVELLE 2 DOOR 6 AUTOmatic, tested, excellent throughout. $845. 388-5735.

'72 TOYOTA COROLLA 2000, 4 cylinder, standard, excellent condition. 386-3889.

1967 FALCON 2-DOOR HARDTOP, fair condition, $300, offers. 478-6962 Don.

1972 MAZDA 1200 COUPE 4 speed, radio, tape deck, excellent condition. $1600. 592-0606.

1973 RENAULT GORDINI, $3000, 1967 Olds Cutlass hardtop, $1000 479-5453.

'65 PONTIAC SPORTS CONVERTible, tested, sell or trade for family car. 386-7870.

EMPRESS PONTIAC BUICK GMC

IT'S BRAND NEW TO VICTORIA!

At Empress, we have always had confidence with the quality of the used vehicles we sell. And now, to back up that confidence, we are offering the CROWN SEAL USED CAR WARRANTY!

The CROWN SEAL sticker on the windshield, identifies our 100 per cent, 30-day TOTAL MECHANICAL WARRANTY — and we really mean TOTAL!

Any mechanical failure during the warranty period will be repaired at no cost to the customer — EMPRESS PAYS 100 PER CENT of the bill — both PARTS and LABOUR!

Because our highly qualified technicans have already given the vehicles a thorough and complete inspection, Empress is able to give every purchaser of a CROWN SEAL WARRANTY vehicle, a warranty certificate, and a signed copy of the inspection report.

OPEN
Mon.-Thurs. 9-9
Fri.-Sat. 9-6
2867 Douglas at Topaz
382-7121 D.L. D01227A

GM & TOYOTA

76 MONTEGO VILLIAGER S.W., air conditioning $6295
76 CHRYSLER CORDOBA 2 dr. HT $5995
75 TOYOTA CORONA 4 dr. AT $4195
75 COROLLA S.W. 4 spd. $3595
75 VOLKSWAGEN RABBIT 2 dr., 4 spd. $3595
75 BOBCAT S.W., auto., woodgrain $3295
74 HORNET 2 dr. auto. Very clean $3195
73 TOYOTA CORONA 4 spd. $2395
72 VALIANT SCAMP, 2-dr. HT, auto. $2395
72 TOYOTA CROWN 4-dr., 4-spd. $2895
71 TOYOTA MARK II 2 dr., Hardtop, 4 speed $1595.

Saunders and Hitchman Ltd.

2040 Cadboro Bay Road
At Fort and Foul Bay
Dealer Licence D01751A
592-2471

MUST SELL OPEN TO BIDS

1971 ACADIAN 2-Door
1969 FALCON, A-T
1969 TOYOTA CROWN
1969 CHEVELLE SW
1968 VALIANT, A-T
1967 VALIANT, A-T
1967 BUICK COMPACT
1966 OLDS COMPACT

CAPRI MOTORS
555 Hillside D538A
One block behind
Three Point Motors
385-3512

1962 RAMBLER WAGON, GOOD general condition, custom roof rack, radio, tested. Considerable expenses gone into making this a reliable unit, worth consideration at $275; also selling '61 Chev sedan, not fancy but very reliable transportation, $150. 658-8689.

'74 TOYOTA CORONA
4-speed standard, 37,000 miles, 1 (lady) owner, Victoria driven, regularly maintained, good mileage, AM radio, new Michelin radials; must sell, $2800, 384-8382 between 5-7 p.m.

ECONOMICAL SPECIAL 1961 Vauxhall sedan, tested and ready to go, for good transportation try this one. 477-6036 or 1520 Church Ave.

1965 FORD FAIRLANE 500 XL convertible, low mileage, rebuilt 390 T-Bird engine, automatic, power steering, power brakes. 656-3461.

75 HONDA HATCHBACK, EXcellent condition, tape deck, 2 spare rims, 4 new winter tires included, $3,000. Phone 595-1162 between 5-7 p.m.

MUST BE SOLD
1971 Mustang Grande 302 V-8, automatic, power steering, radio, excellent, must go, $2100 or offer. 595-1452.

SELLING SECOND CAR, 1970 Pontiac 350, excellent condition, one owner, power steering, power brakes, automatic, $1200 or best offer. 592-7010.

'56 MONARCH 2-DOOR HARDtop, totally restored. 598-5537.

$50 — 66 CHEV, DRIVE IT away. 658-8967.

MUST SELL '71 SPORT VEGA, best offer to $895. 478-4047.

151 SPORT, IMPORT CARS

1976 911S PORSCHE COUPE, silver metallic, sun roof, red leather interior, Koni shocks, Forge alloy wheels, Blaupunkt stereo-radio, power windows. Phone Mrs. Fisher, 388-7311 weekdays, 8 a.m.-4 p.m.; 595-1939 weekends and evenings.

1952 SUNBEAM TALBOT
For sale: 2-dr. Roadster, excellent condition throughout. Lots of spare parts. $2,950 or best offer. Phone 334-4428 days, or 334-4170, evenings and weekends.

'62 MERCEDES BENZ, 220-S AUtomatic, power brakes, power steering, radials, Michelin tires, very good condition. $2450. 658-1093.

CITROEN SM, GOLD, 15,000 miles, completely original, 3.0 litre, V-6, 5-speed, top of the line model, must sell. 477-7097.

'65 MGB, FOR PARTS OR WHOLE, wire wheels with radials, good motor and trans., good top, etc. 596-4854.

MINI, 850, TOTALLY REBUILT motor with Webber carbs., cam, headers, needs paint. Phone after 6. 658-8684.

1974 FIAT 124 SPORTS COUPE, Michelin XAS radials, AM-FM radio, luggage rack, $3500. 479-6728.

'66 SUNBEAM ALPINE, NEW paint and upholstery, hardtop, ragtop and tonneau cover. $1500. 479-7539.

1964 MERCEDES BENZ 220S, AUtomatic, AM-FM short wave, excellent throughout. 479-3463, after 5.

1977 TRANS AM IMMACULATE, silver grey, driven 300 miles. Many options. $7000. 477-4559 after 6 p.m.

1969 RED JAGUAR SPORTS COUple XKE, 30,000 miles with trailer! 478-4169.

'72 FIAT 128, RADIO, RADIALS, excellent condition. Offers 592-3107 after 5 p.m.

1973 FIAT SPIDER, NEW PAINT, new top, 30,000 miles, excellent condtion. $3,600. 479-7273.

'74 CORVETTE, ONLY 28,000 miles, excellent condition. $7800. 658-8785.

1974 PORSCHE, 914, 1.8, 30,000 miles, $5,800, phone 477-5051 or 382-7070.

'76 CAPRI MACH II S, BLACK with gold stripes, 9,000 miles. Asking $4,800. 384-2683.

'72 FIAT 124 SPYDER, NEW TOP, AM-FM, fresh test, good condition. Asking $2700. 385-0929.

1973 LOTUS EUROPA SPECIAL JPS. Serious enquiries only. $7,000 firm. 382-0664.

1974 FIAT SPYDER, MAGS, AM-FM cassette, Quartz iodine headlights, electronic ignition. 595-5428.

1969 TRIUMPH SPIT MK 111, one owner, Michelans, radio, 47,000 miles. 598-4752.

1969 VOLVO MODEL 142, RADIO, radials, excellent condition. $1,700. 383-8667.

IMMACULATE 1969 ROVER 2000 automatic, new brakes and exhaust. 478-8703, 477-7852.

'67 GT6 TRIUMPH, GOOD CONDItion, new paint, radials, wire wheels. 382-6994.

1972 TRIUMPH SPITFIRE, EXcellent condition, super buy. Offers. 386-3820.

260Z, FACTORY AIRE, LOADED with extras, extras, extra clean, 386-8584.

1967 MERCEDES 200 DIESEL, very good condition, $3150. 537-2585.

RARE '69 MGB REBUILT WITH Jaguar carbs, for highway speed. 382-1275.

1970 FIAT 124 SPORT, TOP shape. Seeing is believing. Priced to sell $2,200. 477-5057.

'66 MG MIDGET, WIRE WHEELS, roll bar, snow tires, good condition. 746-7313.

35 MPG, '74 FIAT 124 SPYDER, excellent condition. Must sell. 386-8756.

1964 TR4, EXCELLENT CONDItion, tape deck and new radio, $1,450 firm. 477-3771.

1976 MINI, MAGS AND RADIALS, 5,800 miles, many extras, like new. 477-6120.

71 FIAT, 850 SPORTS COUPE, runs good, body good, must sell, $400. 383-0693 after 3.

1969 FIAT 124 SPORT, CONVERTible needs work, $500. 382-7082.

'71 COBRA JET TORINO, WARranty, 383-6985.

MINT CONDITION, '69 ROVER TC 2000, $2500 firm. 478-6605.

1965 MG MIDGET, PERFECT summer car, $600. Phone 479-7811.

'73 PORSCHE 914, 1.7 LITRE, 5-speed, AM-FM, tape. 658-8815.

'72 MGB, EXCELLENT CONDItion, $2,750. 479-4143.

1972 VOLVO 144S, 28-30 M.P.G., 6 new radials, $2800. 595-5183.

1974 AUDI FOX, SUNROOF, AUtomatic, best offer. 592-0697.

1972 240Z MANY EXTRAS — 388-4302.

1976 MG MIDGET, 8,000 MILES, 478-8470.

1971 240Z 29,000 MILES, CUStomized. 385-3939.

1975 FIAT 124 COUPE, EXcellent condition, $4500. 592-0684.

1970 FIAT 124 SPORT, 5-SPEED, priced to sell, $1,300. 477-7509.

151 TRUCKS, BUSES and VANS

1965 FORD 1-TON, DUAL wheels, dump, real good shape. 384-1445.

1956 CHEV 6 CYLINDER WITH insulated Vanguard canopy. Just tested. $650. 595-5368, 1436 Lang St.

1976 DODGE VAN, 6 CYLINDER, long wheel base, 13,000 miles, $4300. 477-7422.

1971 WESTPHALIA, IMMACUlate, $4100. Phone 387-5021, 383-0940.

'76 GM ½ TON, 11,000 MILES, standard, 250, offers on $3900, 386-9862 or 652-2392.

1953 CHEV, 3-TON, NEW TIRES, excellent running condition. $800 firm. 642-5872.

'64 CHEV ½

134 TRUCKS, BUSES and VANS

TRUCK BUS TRAINING

IN NANAIMO

SAFEWAY DRIVING SCHOOL

PHONE 758-3421, NANAIMO

BANKRUPTCY SALE

1976 GMC "Jimmy" truck, automatic transmission, 4-wheel drive, disc brakes, tilt wheel, 9600 miles. Written offers accepted by Trustee, contact H. E. Norgaard, 759 Courtney St., Victoria, B.C. 384-8131.

ARTS CAR SALES
Now at 672 Burnside E.

382-8302 DL00786A
'75 RAM CHARGER 4x4 $7995
'72 FORD Econoline Van $2995
'71 DODGE ½ ton $2495
'71 CHEV ¾ ton $2495
'71 VOLKSWAGEN Van $1495

1974 FORD ECONOLINE VAN E-100, carpeted, panelled, cupboards, table and fold-down bed, closet, water tank, sink, stove, propane tank and fully insulated, AM-radio, 8-track, 23-channel CB with dual Knight antennas. Wide tires and four new mags. Asking $5500. 642-5965.

$2500 GIVES YOU COMPLETE family summer fun. '67 International ¾-ton Crew Cab with full canopy plus 1973 400 Husky dirt bikes, also 1973 100 Kawasaki dirt bike and 06 mini-bike, both rebuilt. Must sell. Shawnigan, 743-9653.

'71 VOLKSWAGEN, WINDOW Van, only 58,590 miles. Beautifully pulmonized. Only 3,173 miles on reconditioned motor costing $367.64 (see bills for proof). Immaculate inside and out. Gold and white. Must be seen and driven to fully appreciate. Phone Fred, 386-6275, pager 2424 (anytime).

'77 GMC CLASSIC, 4X4, V-8 auto., PS, PB, radio, PW and locks, dual tanks, rally wheels. Real sharp. Dealer owned 6200 GVW. $8300 o.n.o. Save $. Munro Motors, D00388A, 748-6750, 746-7134.

1976 DODGE WINDOW VAN, 27,000 miles. Great for towing, beautiful riding and looking. Good condition. Come see for yourself. $4,500 or best offer. 477-1817 or 477-7874.

1975 FORD RANGER XLT ½-ton, super cab, 460, automatic, air conditioning, many extras. 1975 Nomad 10½' camper, deluxe model, new condition. Will sell separately. Phone 743-2110.

'67 INTERNATIONAL ¾-TON Crew Cab, 4-cylinder, standard, floor shift, split rims, recent paint, full canopy, radio, excellent runner. Must sell, 15-ish or offers. Shawnigan, 743-9653.

'74 FORD SUPER VAN, FULLY camperized, uniquely customized, mags, 110 power awning, all extras, immaculate condition, urgent sale, leaving country, must be seen. Offers. 384-5658.

1974 ¾-TON 4X4 CREW CAB, power steering, power brakes, 4-speed, AM-FM radio, new tires, very low mileage, $5500. Phone 743-5830. Will Buy, May take American car on trade.

1966 CHEV VAN, BODY RUSTED but very good mechanically, strong 292 motor and good tires. $250 or trade for 12-volt winch. 478-2284.

1976 SIERRA GRANDE ¾, power steering, power brakes, posi traction, automatic, camper special, dual tanks, 2 batteries, many more options. 477-8654.

WANTED: '74 OR NEWER GOOD ford ½ or ¾ ton pickup, for cash, or trade for our '74 Toyota pickup with factory canopy plus cash. 642-5858.

1976 DATSUN PU DELUXE CAB, 13,000 miles, 1974 Buccaneer camper included, 4 jacks, spare tire, 2 spare rims, new snow tires, immaculate, phone 743-9759.

71 TD KENWORTH, V-8, 210 Cummins, MT 42 Ellison, 18,000 front, 40,000 2-speed rear, '75 Nananni aluminum box, 16'6"x7' with liner, ten hundred rubber. 598-7471.

LEN BARKLEY INTERNATIONAL
New and Used Trucks
517 Herald 388-5508

1965 MERCURY VAN WITH 1970 engine, rebuilt starter, tested till spring 1978. 14-ft canoe included. $1,000 or offers. Phone 386-6955.

USED TRUCKS
GEORGE ENG TRUCK SALES
Hallon pickups to tandems
2810 A Rock Bay Ave. 385-3054

'75 FORD ¾ TON POWER steering, power brakes and automatic transmission with 8' Security camper fully equipped. 478-7222.

1977 FORD 150 VAN, 3,000 MILES. Replacement cost approx. $6,700. Asking $6,100. Please call 112-748-9301.

MUST SELL SCOUT 4X4, WINCH, completely equipped for on off road use. 382-2358.

158 TIRES

MICHELIN TIRES

ALL SIZES AND TYPES IN STOCK AT

D & D TIRE
1620 BLANSHARD
382-7283

KEYSTONE MAGS, 2—14", 2—15" mounted with G60x14 Pernelli Jones Firestones, L60x15 Concords, all good shape, $250, 595-8621. Call weekdays, after 4:30.

WHITE BOAT RAMP FROM $79.95. 1200 X 16.5 tires, $115 each. 112-537-5804.

TWO NEW G60-15 TIRES, mounted on 7" chrome rims for Ford, $90. 652-2957.

FOUR HONDA CIVIC RIMS AND tires, 5,000 miles, 479-9766.

TWO A60X13 TIRES MOUNTED on CDN mags, $125. 388-6937.

F-78-14 BELTED TIRES, $25 A pair or $35 for three. 592-7863.

160 PARTS, ACCESSORIES

1964 FALCON 2-DOOR, FOR parts, V-8, automatic, needed to complete project '46 or '47 Ford pick-up cab. 478-9200.

TWO 15X7 MAG WHEELS, TWO 15x8 mag wheels, brand new, $100. One LT1 cam, $55. Phone after 5:30, 383-7817.

CASUAL CLASSIC, '55 CHEV ½-ton with canopy camper, excellent running engine, needs some work, $275. Shawnigan, 743-9653.

LAND ROVER MOTOR, TRANSmission, springs, axle assembly. 477-1784.

1963 MERCEDES 220, RUNS BUT needs heavy work. Has 4 radial tires. Asking $170. 384-1287 David.

PONTIAC 350 ENGINE, COMplete with all accessories. Runs rough. $125. 478-4897.

'55 CHEV 2-DOOR HARDTOP Impala, body parts, glass etc. Shawnigan, 743-9653.

'66 VALIANT — BARRACUDA 2-door hardtop, blown engine. 652-2693.

1962 FORD FALCON, RUNS BUT needs muffler, good engine, $75. 595-2910.

FOUR 8-STUDDED 12X16.5 MAG wheels, tires, hubcaps, nuts and locks, new, $900. 478-2731.

HOLLY 450 CFM, MINI SPREAD bore, $90, 385-5105.

CANOPY FOR ½-TON PICKUP, good condition. 598-6672.

WANTED — 1 15" WHEEL FOR 1960 Ford ½ ton. 478-4945.

WANTED: RADIO FOR '63 TO '67 Corvette. Phone 479-2841.

WANTED: 180 MERCEDES GAS motor. 384-3319.

TWO CAR RADIOS (AM), 595-6212 after 4 p.m.

16 FT. CARTER GRAVEL BOX, partially lined. 478-5180.

160 PARTS, ACCESSORIES

OPEN NOW

Come and see Victoria's largest stock of Hi-Performance auto accessories and parts.
Mon.-Fri. 9-9, Sat. til 5

D. G. AUTO
3244 Douglas 382-4012

FOR SMALL BLOCK FORD Edelbrock Torker manifold with Holley 750 carb, $150. Near new cyclone headers $65, also 2 14x6 aluminium slotted mags with belted tires $90. Cabrial highjackers $65. 1973 Pinto bucket sets, excellent condition $60. 1969 35ft Windsor $250. 478-3030.

MISCELLANEOUS CHEV AND Ford small block parts, 283 partially rebuilt, transmission standard and automatic, 2 GR 70 14 Radials, brand new, Caster mufflers, Dupree electric fuel pump and Paxton regulator, 8 MT valve covers, Hurst shifter, and other miscellaneous. Rob, 479-9792.

DATSUN 280Z
Wanted 4 mag wheels in exchange for stock wheels plus cash difference. Phone Roy, callbeck 743-3851-1451.

RADIATOR REPAIRS, FAST TOP quality repairs at Maurice's Auto Body, 427 Beta St., phone 384-3381 or 384-6094. Located behind the Burnside Pay and Save Gas Station.

'63 MERCURY METEOR straight axle, 9" rear end, 351 Cleveland, tunnel ram, Accell, Morosso, slicks, incomplete. 479-8355.

1970 VW WAGON, NEEDS SOME work, also 1965 VW wagon needs work. Wanted: someone to work on vehicles or will sell to reasonable offer. 384-1887 David.

HITACHI CB UNITS, REDUCED to $84.95. Tops in quality. We service what we sell. ELECTRON TV SALES AND SERVICE, 100 Burnside W. 383-5422.

COMPLETE TRI-POWER SETUP, clutch and fly wheel assembly for big block 4; 3-speed standard full syncromesh Ford transmission with shifter. Phone 479-2825.

Truck Wrecking
CROSS ROAD MOTORS
COBBLE HILL 743-2352

WANTED
4 hub caps, steering wheel and horn assembly for 1962 Corvette. Phone 745-4089.

14x7 FORD RALLY WHEELS, 390 GT short block, used or rebuild GT heads, Cobra Jet intake, exhaust manifolds. 479-2237.

VICTORIA 4-WHEEL DRIVE FREE WHEELING HUBS for any make of 4-wheel drive. D-12531. 557 Hillside at Rock Bay 386-5511.

Used Volkswagen Parts
Over 1 acre of VWs being dismantled. Call B.C. Auto Wrecking Ltd. 652-1181.

WANTED: HEAD FOR 1958 International 6 cylinder, model BD-254, phone 478-5501, local 51 between 8:30 to 4:30.

168 CARS AND TRUCKS WANTED

WANTED TO BUY

TOP QUALITY CARS

DePape Motors Ltd.
1407 Broad St. 384-8035

CASH

For your clean used car. Phone for appointment, Vern Geiger, 386-2411, Ensign Chrysler Plymouth Ltd. DL00495A.

ESQUIMALT AUTOMART LTD.
480 ESQUIMALT 382-7195
CASH FOR YOUR CAR OR TRUCK
WE ALSO CONSIGN

ESQUIMALT AUTOMART LTD.
480 ESQUIMALT 382-7195
CASH FOR YOUR CAR OR TRUCK
WE ALSO CONSIGN

WANTED: DATSUN OR TOYOTA long box truck, manual shift, bucket seats. 592-0082 or 388-6401.

168 CAMPERS, TRAILERS and MOTOR HOMES

1971 VOLKSWAGEN, WINDOW Van, only 58,570 miles. Beautifully pulmanized. Only 3,173 miles on reconditioned motor costing $367.64 (see bills for proof). Immaculate inside and out. Gold and white. Must be seen and driven to fully appreciate. Phone Fred, 388-6275, pager 2424 (anytime).

76 BROUGHAM 20' MINI MOTOR home, Dodge chassi, cruise control automatic, radio, 8 track tapedeck complete with speakers, cab refrigeration, less than 10,000 miles, still under warranty, many other extras. Asking $16,000. For viewing call 384-5536.

ARE YOUR TRUCK SPRINGS ADEQUATE?
We sell and install DENDOFF overload springs for all trucks including imports! Phone 384-0213.
LOGAN'S RV SERVICE CENTRE
550 Burnside East, near Douglas

'76 - 20' INDIANA-BUILT IMPALA travel trailer, twin beds, centre bath, awning, excellent condition, $5,000. Also tow unit '74 Chev. ½-ton, low mileage, $5,000. Can be seen 5 - 7 p.m. daily, Space 65, Inn-City-Park, Seymour St.

1974 FORD CAMPER SPECIAL, super cab, with 1975 — 11' deluxe camper, fully self-contained, colour co-ordinated sell together or camper separately. Can be seen corner Powell and Toronto Streets. 384-0130.

FOR SALE — 1974 27.5 KUSTOM Koach A-Class Trailer, with awning, sway equalizer hitch, sway control, etc. $6,800. 652-1181 or 656-6557.

1974 TENT TRAILER, HARDTOP, immaculate condition. Used only on trip. Sink, icebox, propane stove, water tank, sleeps 6. $1,150 or offers. 1251 Glyn Rd., 479-5395.

'69 17' SCAMPER, THREE-WAY fridge, propane stove and oven, electric brakes, holding tank, equalizer hitch and bars, complete, good condition. $2800. 598-6985.

23' PROWLER TRAVEL TRAILer, self-contained, tantum axel, immaculate, $3,900. Can be seen at 2323 Bellamy Rd., in Langford.

21' TRAVELAIRE TRAILER fully self-contained, lots of extras, deluxe unit, excellent condition, offers on $4,300 evenings. 652-2666.

HOMEMADE TEARDROP CAMPing trailer, sleeps two, stove, sink and cupboards, plus canvas tarp, 20 years old, $200 firm. 477-8850.

WOODS SOFT TOP TENT TRAILer, $190. Maverick hardtop tent trailer, near new condition, $775, offers. 386-2825.

8' HOMEMADE CANOPY, FIBREglass over plywood. $125. 1666 Alenty.

10' CAMPER WITH TOILET, fridge, stove, oven and heater, $2,200. 386-9424, after 5 p.m.

14' GLENDALE TRAILER, GOOD condition, 3-burner stove and icebox, sleeps 6. 592-7357.

1966 ARISTOCRAT LOW LINER, completely self-contained, equalizer hitch, brake control, 392-7087.

1975 VANGARD 11' CAMPER, fibreglass roof, deluxe model, only $4200. Phone 753-1629, Nanaimo.

SNO-BIRD RECREATIONS LTD.
1640 Cedar Hill X Rd. 477-7713
Campers—Trailers—Van Inserts

'72 8' CAMPER CAB OVER, EXcellent condition, sell or consider trade on hdtp. trailer. 598-6406.

1971 VW WESTPHALIA CAMPER, good clean condition, fridge, sleeps 3, plus annex for 3, $3,500. 477-0332

1974 WESTPHALIA CAMPER, 24,000 miles, excellent condition, $6,700. 478-7221 after 5.

16½' TRAILER, STOVE, SINK, ice box, good condition, $975. 382-4262.

18' TRAILER, TOILET, STOVE, large fridge and sink, excellent condition, $2200. 386-7005.

'75 DODGE 1-TON CAMPER (shell), $3,700, phone after 5, 656-5618.

'69 VW WESTPHALIA, EXcellent condition. Offers. Phone 383-2073.

ATTO HARDTOP TENT TRAILER, sleeps 4, very good condition, $375. Phone after 5, 656-5618.

HARDTOP TENT TRAILER, sleeps 5, 479-4610.

168 CAMPERS, TRAILERS and MOTOR HOMES

S. J. PEDEN LTD.
VANGUARD

CAMPERS — TRAILERS
MOTORHOMES — CANOPY TOPS
VAN CONVERSIONS
5th WHEEL TRAILERS

BEAUTIFUL

24 FT. VANGUARD MOTORHOME This luxurious self-contained minimotorhome features a large front living area plus extra large bathroom with tub and shower. In the living area there is a hide-a-bed chesterfield and dual swivel chairs as well as the swivel cab seats giving plenty of lounge area. VANGUARD QUALITY — that's a must to see.

CLEAN TRADES

70 8½ VANGUARD camper $1895
75 VANGUARD 15 ft. trailer $2395
8½ VANGUARD telescopic $1895

PARTS AND ACCESSORIES

Now is the time to ready your R.V. for fun filled outings. Drop in and browse in our complete parts and accessories store.
Many Useful Items on Sale!

-VAN TOPS-
RENTALS

MOTORHOMES — CAMPERS
RESERVE NOW

S. J. PEDEN LTD.

2855 Quesnel St.
D-13403
386-3464

VICTORIA RV CENTRE

JUST ARRIVED!

Brand new 1977 Trillium Travel Trailers. Come in and see the new all fibreglass 15' Trillium. Easy to tow. Can be towed by 4-cylinder cars.

Take advantage of our special introductory offer.

1080 GOLDSTREAM
478-8377 DL 26205

FENNELL'S

TRAILER SUPPLIES LTD.

Parts—Propane—Repairs
CANOPIES

2 styles of VAN-TOPS

Custom Building and Van Conversions

6459 Patricia Bay Hwy.
652-3941

OPEN 7 DAYS A WEEK

BOB'S

MOBILE HOMES LTD.
25 Crease 386-3829
DL 00414A

USED ARISTOCRAT
MINILINER, 18,000 miles, 360 Dodge V8, fully equipped. $11,250

SPECIAL
1975 11' FUNTIME
toilet, shower, jacks $4495

TRAVEL TRAILERS
5TH WHEELS
MINIHOMES
PARTS—PROPANE
SERVICE

WILLE MOTORS

LARGE SELECTION
of RECREATIONAL VEHICLES

SEE our CAR AD
In Today's classified
CLASS 150

WILLE MOTORS LTD.
3240 Douglas at Cloverdale
382-2313, OPEN 9 till 6 P.M.
D-00640A

1971 SUN KAMPER TRAVEL trailer, 21½', excellent condition, fully self-contained, including hot-cold shower, stove, fridge, and carpeting throughout, $3600. Contact 656-2625 after 6 p.m. or weekends.

1973 17½ FOOT ALJO TRAILER, sleeps 6, toilet and holding tank, Furnace, 2-way fridge, 3-burner stove, oven, all in good condition, $2700. 385-3666.

FOR YOUR OUTDOOR PLEAsure come see my 1975 11½ ft. deluxe camper, many options, 531 Whiteside. 479-9109.

HARDTOP, LIONEL TENT trailer, sleeps 4, spare tire, stove, heater, and propane tank included, excellent condition, phone 477-1982.

HARDTOP TENT TRAILER, sleeps 5-6, mattresses included, propane stove, tested and licensed. Asking $395. 479-2220.

17½' TRAVEL TRAILER, sleeps 6, 2-way fridge stove, oven, bathroom, furnace, new radial tires, $2,895. Phone 479-5525.

15' ARISTOCRAT, SELF-CONtained, bathroom, hot and cold water, gas and electric fridge, furnace, new condition. 478-9071.

1974 EMPRESS MINI MOtorhome, Dodge chassis, 360 motor, 11,500 mi. Excellent condition. $12,000. 656-4878.

BOLER TRAILER, GOOD CONDItion, sleeps 4, stove, ice box, all reasonable offers considered. 652-5595.

ROOMY TRAVEL CAMPER FOR import truck, ice box, 3-burner stove, furnace and jacks, real value at $1,095.00. Phone 592-6307.

1973 WESTPHALIA, AUTOMATIC, 28,000 miles, like new, $5,100. 598-2659.

18' SHASTA TRAILER, FRIDGE, stove and oven, sleeps six. 382-1857.

8 FT. CABOVER CAMPER, 2 double beds, propane stove, heater, and ice box, $1475. 592-0217.

FOR SALE — 1971 GALAXIE Camper for Datsun or Toyota truck, phone 642-3147, evenings.

'75 LIONEL HARDTOP TRAILER, sleeps 6, sink, stove, icebox, spare tire, 595-2825.

18' SPRITE MUSKETEER, 1974 trailer, like new, sleeps five, very light for towing. 478-3455.

MOTOR HOMES FOR RENT, NO mileage charge, special winter rates. 388-6642, 479-2861.

CUSTOM-BUILT 14½' SEAGULL travel trailer, fully equipped, $1,550. 479-5955.

17' TRAILER, 1969 TRAVELAIR, self-contained, excellent shape, $3,000. 478-5364.

HARDTOP TENT TRAILER, $625. 656-9530.

CAMPER FOR DATSUN TRUCK, $600. Telephone 478-8518.

18' TRAILER, EXCELLENT CONdition as found, $2,600. 478-9495.

CHALET TRAILER, SLEEPS 5, $850. 2575 Avebury Ave, 595-4264.

HARDTOP TENT TRAILER WITH mattresses and spare tire, 384-1246.

FOR RENT, CAMPERS.
478-3080.

EASILY ERECTED LARGE SIZE soft top tent trailer, 478-5736.

168 CAMPERS, TRAILERS and MOTOR HOMES

DOMINION MOTORS

HOME OF
LAYTON — HOLIDAIRE TRAILERS
GALAXIE CAMPERS and CANOPIES
CHINOOK MOTORHOMES

TRADES

'74 TIOGA

22 FT. MOTORHOME includes: toilet, tub, vanity, large 3-way fridge, ducted heating, 4-burner stove and oven, stereo, sleeps six; on Dodge Chassis with V-8, auto., power steering, power brakes, cruise control, only 15,600 miles.

ONLY $11,995

'74 — 11 ft. SECURITY camper, includes: Stove, oven, toilet, vanity sink in bathroom area, 3-way fridge, Jacks, roof boat rack with winch, blower fan, sleeps six
ONLY $4295

Air Conditioner

BY CARRIER
11,500 BTU's ideal for mobile homes or offices
EASY TO INSTALL
ONLY $495.00

FRIJILOIC automatic, safety latch for your fridge door, $3.95.

PARTS, ACCESSORIES REPAIRS

HOURS OPEN
MON. to SAT., 8 A.M. to 5 P.M.

1763 BLANSHARD ST.
(Across from Hudson's Bay parking lot), Victoria, B.C., 385-5012.
Dealer Licence Number D-00448A

COASTLINE

Open Weekdays
'Til Dusk and
Every Sunday

HOT SELLING TRADES

76 DODGE MAXI VAN — two-tone blue, fully camperized with fridge, furnace, toilet, stove, oven, sleeping for 4. Plus chassis air condition, A Mand FM radio, automatic, P.S., P.B., and a roof mount TV antenna plus radial tires, only 8,300 miles. Absolutely mint condition.

76 TERRY 20 FT. TANDEM, with tub and shower, 6 cu. ft. fridge, marine toilet, dual holding tanks. Real super trailer.

74 MAZDA and 75 TRAVELMATE CAMPER, only 7300 miles, a real beauty, a must see.

Don't Forget

We've got Mini-Motorhomes. Order now to be sure of summer delivery.

REMEMBER

HAPPINESS is an R.V. from
COASTLINE
TRAILER CENTRE
1621 Island Hwy. 478-0933
(Across from Colwood's Farmer's Market). Mon.-Sat. 10 a.m. 'til 5 p.m., Sun. 1-5 p.m. D-113719.

1967 GMC CAMPERIZED VAN, $1250. 3-burner gold propane camper stove, $30. Set of three camper jacks, $100. Utility trailer, $75. 595-6736.

1971 VOLKSWAGEN WESTFALIA camper, 15,000 miles on new engine and transmission, new gas heater, fully equipped and inspected, all bills to prove, must see. 479-9283.

1971 15½-FT. TRAVEL TRAILER, sleeps 6, flush toilet, heater, stove, 8-track tape, full length canopy, electric brakes, many extras, excellent condition, $2,850 or offers. 478-6519.

CAMPER AND BOAT CUSHIONS custom made, any size, any shape. Fabrics and vinyls in stock. Free estimates. Tillicum Furniture, 2612 Sooke Rd., near Jacklin. 478-0572.

1974 TRAVEL TRAILER, camper 16' sleeps 6, 3-way fridge, no toilet, like new, asking $2900. Phone 478-5807.

'57 LANDROVER, DIRECT drive winch, 5,000 miles on overhauled engine, needs some work, $400 or nearest offer. 388-9893.

TENT TRAILER, HARD TOP, Sears Cruisaire, sleeps 6, mattresses and spare wheel, as new, $650. 477-5095.

TRAILER RENTALS
Reserve now Trillium, Boler, Prowler, Scamper, Alio and Companion. 384-4818.

1974 TERRY TRAILER, 2-WAY fridge, propane stove, sleeps 6, mirrors and hitching bars, $3,515. 642-5315.

1973 20' VANGUARD MOtorhome, 15,500 miles, sleeps 6, fully self-contained, excellent condition, $10,500. 656-2501.

1965 9' CAVEMAN CAMPER, 3-burner stove with fan, oven, fridge, chemical toilet, furnace, jacks, $2,000. 592-1574, after 6.

1975 20 FT. TATAN MOterhome, self-contained, 454 motor, only 9,000 miles, $13,000 or best offer. 748-9409.

REDUCED $400. 1970 VW WESTphalia, tested, rebuilt motor, good condition. Must sell, $2,800. 479-7019.

1969 GLENDETTE TRAILER, sleeps six, fridge, stove, furnace and water tank, good condition, $2200. 592-7306.

OTTO TRAIL MASTER TRAILER, sleeps 7, propane stove, icebox, lift-up kitchen counter and sink, canopy, $795. 592-7757.

1970 WESTPHALIA VW CAMPER, 4 speed, Safety inspected, rebuilt engine. Offers to $2,950. 477-0948.

20 FT. SCAMPER, '68, FRIDGE, oven, furnace, shower, HW, toilet, $2950. 112-743-2815 Mill Bay.

FOR SALE HARD-TOP TENT trailer, excellent condition, sleeps four, $575, 386-9727.

1975 WINNEBAGO BRAVE, 21', A-1 condition, self-contained, sleeps six. 477-6972.

8' OVERHEAD CAMPER, STOVE, sink, cooler, $1250. Courtenay, 338-8663.

ROAMIN' HOMES
Mini Motor Home rentals
652-2914

1975 NOMAD 10½' CAMPER, DEluxe model, new condition. Phone 743-2170.

MOTORHOME, PLUS CONVERsion, all conveniences, $5500, trade ? 656-6806.

MOTOR HOME ON 1-TON FORD Chassis, duals, V-8, automatic, 475-1772 or 386-6843.

AS NEW, 1974 GMC, VANGUARD motor home, self-contained, sleeps six, 655-2064.

'74 TOYOTA HILUX LONG BOX, low mileage, '76 Starliner camper, 478-2856.

1976 25' EMPRESS MOTORHOME, 9,000 miles. Loaded with extras, 478-8862.

27 FT. COACHMAN TRAVEL trailer, completely self-contained, $4500. 318 Waller, 384-0286.

10' CAMPER WITH OVEN, fridge, furnace, jacks, and canoe rack, good condition. 478-2435.

17' TEEPEE TRAVEL TRAILER, $1,900. 478-1912.

MUST SELL 30' TERRY 1975, offers. 474-1762.

FOR RENT — MINI-MOTOR home. 477-5015, evenings.

1975 TOYOTA PICKUP WITH OKanagan camper. 384-3003.

168 CAMPERS, TRAILERS and MOTOR HOMES

VW CAMPERS

Large Selection Of
New and Used

76 VW camper, automatic
76 VW camper, dormer
75 VW camper, factory
75 VW camper, factory, fridge
75 VW camper, stove, fridge
75 VW camper, auto
74 VW camper, factory
73 VW camper, automatic
72 VW camper, factory
72 VW

1 ONLY

73 Jeep 4x4, winch
72 Ford ½ ton
12' Tent trailer

SPEEDWAY MOTORS LTD.

971 Yates Street
at Vancouver

Dealer Licence No. D-00486A

385-2415

IMPALA CAMPING WORLD

FOLD-DOWN TRAILERS
Lionel, Lexta, Leisurecraft
11 floor plans on display from $895

BOOK RENTALS NOW

TRAVEL TRAILERS and 5THS
Allio's Kit Road Rangers, Boler, Bona Vista, Sprite.

MINI and MOTORHOMES
Winnebago Empress, Aquarius
All sizes on display
TRADES WELCOME

Propane — Accessories
Service — Sani-Station
7 DAYS A WEEK 656-6504
Pat Bay Hwy., Sidney Dlr. 26-635

OKANAGAN
CAMPERS—TRAILERS
—REPAIRS—
Parts and Accessories
We install Jacks, Appliances
Auxiliary BATTERIES, ETC.
LOGAN'S RV SERVICE CENTRE
650 Burnside near Douglas
384-0213

DOGWOOD TRAILER SALES
PARTS — PROPANE
RANDELL TRAILERS AND CAMPERS 478-6841
2530 Deville Road
Dealer Licence D-27940
Highway 1 at Millstream Rd.

DESPERATE
Leaving province, must sell, 1976 28-ft Travel Trailer. Fully equipped. Suitable for fulltime living. $7500 or nearest offer. 386-6208, 7 to 9 p.m.

23-FT. TAURUS, TANDEM AXLE, awning, 4-burner stove and oven, 2-way fridge, full bath, sleeps 7, excellent condition. Low mileage. Full price — $4,700. Phone 656-4065.

1976 FORD PICKUP, 250 RANGER XLT, Camper Special automatic, 5,000 miles with 1976 9'6" Vanguard camper. Will take small car as trade. 595-6001.

DELUXE CANOPY FOR SHORT box Ford truck, insulated panels, sliding windows, roof vent, 6 mos. old. Offers. 478-5489 between 9-12 noon and 5-5:30 p.m.

1973 CITATION TRAVEL TRAILer, 23 ft., electric brakes, equalizer hitch, many more extras. Excellent condition, $4750 or best offer. Phone 748-0525.

GOLDEN FALCON TRAVEL trailer (low liner) sleeps 5, propane stove and fridge, 2 propane tanks, spare wheel and brakes, $2500 or offer. 479-1402, 477-2442.

1973 LIONEL LPL F100 TENT trailer, sleeps six, stove, sink, cooler, furnace, canopy, closet for clothing. Good condition, $1500, 386-6298 after 5 p.m.

8' CAMPER WITH ICE BOX, sink, furnace, 3-burner stove, hydraulic jacks, very clean, sleeps 2-3, $1200. 363-8004.

1971 21' WINNEBAGO MOtorhome, generator, air condition, fully self contained. Excellent condition. 477-2704.

CORDALANE CAMPER FOR IMport truck, 3-burner stove, and ice box, $1695 or nearest offer. 656-4672.

19' TRAVELAIRE 1966, FRIDGE, furnace, shower, toilet, excellent condition. Spare tire, $2700. 382-4959.

FOR RENT WINNEBAGO MInnie 22, sleeps 6, self-contained, $200 per week plus mileage fee, air-conditioned, 478-1047.

8' CAMPER, WITH HOT AND cold water, stove and fridge, sleeps 4, will fit Ford Ranchero or El Camino, 479-5007.

CANOPY
Nice, light Chieftain, full window, fits 6' box. Must sell, $260. Shawnigan, 743-9653.

1974 8' CAMPER, STOVE, SINK, ice box, jack, in excellent condition. Will fit ½ or ¾-ton. $1350. Mill Bay, 743-9282.

1971 SUN CAMPER, HARDTOP tent trailer, sleeps seven, fridge, stove, furnace, awning. Good condition. $1800. 478-3860.

RUSS HAY LEISURE PRODUCTS LTD.
2539 Government 384-1014
"BONAIR" Fold Down Trailers

1973 SKYLARK 17½' SELF-CONtained, awning, used spare tire, sleeps six, $2500. 479-2544.

TAKE A HOLIDAY! RENT OUR deluxe 1976 minimotor home. 479-7071.

FOR SALE, 24' MOTORHOME, low mileage, excellent condition. Will finance. 386-0355.

15' HOUSE TRAILER, ELECTRIC brakes, hitch and mirrors. Sleeps six. $1300. 477-8303.

MOTOR HOME, 16', SLEEPS four, well equipped. Offers to $5,500. 477-7464.

PORTABLE POWER PLANT, 1750 watts, 120 volt, 60 cycle, $350. 479-3110.

1973 DODGE ½-TON, WITH camper, low mileage, good condition. 479-7683.

OLDER 15-FT. TRAVEL TRAILer, sink, ice box, sleeps four, $500. 479-2486.

17' 1976 TRAVELAIRE, FRIDGE, stove, with oven, furnace, bathroom, sleeps 6. 478-7290.

TENT TRAILER, SLEEPS SIX, $400 or nearest offer, 1959 Volkswagen, offers. 383-6494.

HARDTOP TENT TRAILER FOR sale, best offer. 386-6463 or 385-6972.

12' SHASTA, EXCELLENT CONdition, $1300. 479-1048.

169 MOBILE HOMES AND PARKS

LUXURY MARLET, FURNISHED 1,075 sq. ft. Close-in. Quiet park, bus, $20,900. 478-8907, 478-9704.

NEWSTEAD HOMES LTD.
479-5763 592-0789
Quality Used Mobile Homes

169 MOBILE HOMES AND PARKS

Friendly Mobile Homes

1-1002 Goldstream Ave. Victoria

FRIENDLY PRICES
GREATLY REDUCED

—Like new, 1975, 12x68, furnished 2-bedrm home, Saanich.
—1971, 12x66, stove, fridge, carpet and drapes, T.B.M.
—1974, 12x68, 3-bedrm, perfect condition, Sooke.
—1973, 12x68, beautiful home, nestled in the trees, near lake.
—1974, 12x68, new sundeck, 3 bedrms plus 8x12 room addition.
—1959, 12x50, excellent condition, 2-bedrm, exceptionally low price.

DOUBLE VALUE—
DOUBLE WIDE

We have several well situated spacious double wide homes — twelve 12x44s, 24x52s and 24x56s. Come — let us show you true comfort in living at Friendly prices with Friendly service. Many areas to choose from.

LOG HOUSE

Nature turns out such beautiful logs — and our builder turns out such beautiful log homes. This one is 1559 sq. ft. of rustic comfort, can be completed to your choice of interior plans — our designer will help you.

RENT TO OWN
Large 12' wide with addition. Excellent family location.

LANNON CREEK
14x70 to be located on beautiful view lot, Saseenos area, Sooke. From $18,900.

MOVING TO MAINLAND?
Do you need a single wide or a double wide? We have them. City setting — Mountain scene? We have both.

NEED A HOME
Close in? We have three 12' wide, 5 mins. from city.

THIS ONE IS UNUSUAL
1974, 12x58, 3-pedrm with built-in utility room, built-on family room c-w bar, 3 sundecks. Beautifully landscaped, including fenced garden area. Large ¼ acre lot in country setting. The price is right.

3 BEDROOMS
Two 12', 3-bedrm; single wide in park at excellent prices.

1-1002 Goldstream Ave. Victoria
Vic. 474-1288 Mill Bay 743-5554
24 Hours DL01525A

Robinhood
SALES AND SERVICE

FRANCHISE DEALER FOR HOMCO AND MANCO
2714 Sooke Rd 478-9912, 478-9817
DL 00472A
OPEN 7 DAYS A WEEK

SHERRIDAN HEIGHTS

LTD.
MOBILE HOME PARK AND SALES
7142 Grant Road, Sooke
OCEAN VIEW LOTS.
Marletts, Skyline, most Canadian models.
Phone Jim, 642-3237.
DL 1719A.

14 WIDES
OPEN DAILY 9 - 9

Ronyvon

974 GOLDSTREAM
478-2225 DL01539A 478-1343
642-4476 Sooke 474-1928 Eves.

$19,500 OR BEST OFFER CAN BE FINANCED

75, Nor-Western, 3 bedroom trailer. Partly furnished and with 4 electric appliances. Situated in Brentwood Mobile Park. Pad rental $85 per month. 383-4384 or 652-1088 after 6 p.m. weekdays.

MUST SELL, 3-BEDROOM, DOUble wide. Live-in for only 8 months, includes washer and dryer, fridge, stove, dinette set, wall-to-wall carpets, drapes, already set up with porch. Completely skirted and landscaped in Sooke area. Best offer. 746-6840.

14' WIDE HOMES

GOLDSTREAM
MOBILE HOMES LTD.
478-1751 2894 Jacklin Rd.
½ — 3½ Jacklin Rd.
DL 01280A

BUYING OR SELLING?
For a sincere interest in your needs call
FRIENDLY MOBILE HOMES
1-1002 Goldstream Ave. Victoria
Vic. 474-1288 Mill Bay 743-5554
24 Hours DL 01635A

FOR SALE: LANGFORD-COLwood area, 2-bedroom mobile home, large living room, kitchen, wall-to-wall shag, drapes, fridge and stove included, large secluded patio for your summer enjoyment. $14,900 firm. Phone 478-7193.

DOUBLE WIDE
A beautifully situated 24x44 mobile home, located in family park in Langford. Special features, must be seen to be appreciated, 478-8632 after 4 p.m.

12X56, FULLY SKIRTED, 2-BEDroom, Parkwood, in quiet park in Colwood. Fridge and stove included, close to shopping, $15,500, 478-5379.

MUST SELL—1975 3-BEDROOM, fenced, skirted, stone barbeque, drapes, fridge, stove, broadloom, in beautiful park, Mill Bay. Asking $13,500. Phone 743-5127.

2 DOUBLE WIDE IN LANGFORD, at price of most single wides. 100 per cent financing available. 474-1928, Ronyvon Holdings, DL 01539A.

WORKING GIRL TO SHARE
our home and be as part of the family. 383-5320.

LARGE FURNISHED ROOM AND board for working gentleman or older lady. Esquimalt area. Phone 382-4026.

173 ROOMS TO RENT

NEAR UNIVERSITY 2 ROOMS for 2 working girls or University students in new house separate entrance, kitchen and separate bathrooms, $200 including utilities. 477-7886.

CLEAN, QUIET, FURNISHED room by week or month. 315 Vancouver St., near Beacon H.

$90 INCLUDING UTILITIES PLUS $45 deposit, bright room, no sink, share bath, fridge, hot plate, immediately, 658-5349.

ROOM INCLUDING TABLE, chairs, bed, hot plate, utilities included. $95-5125. Contact 384-8605.

NEW HOUSE, FULL FACILITIES, 2 blocks from UVic, $105 per month. Phone 477-9283.

FURNISHED ROOM FOR RENT in attractive house $100, all facilities, 385-8651.

FURNISHED ROOM, CLEAN easy living, utilities included, $110 per month, 386-1535.

ROOM TO RENT: $100 PER month, 2214 Belmont Avenue, 595-8361.

FURNISHED ROOMS, CABLE TV, share kitchen, washroom, washer dryer, $85 up. 385-8198.

ROOM FOR RENT IN PRIVATE house, elderly couple, share all facilities, After 6 p.m. 595-1552.

FURNISHED BEDROOM FOR rent, $95 month, 385-0058.

AVAILABLE MAY 1ST — FOR quiet man, close-in 388-4550.

173 ROOMS TO RENT

FURNISHED ROOM FOR RENT, girl, quiet home, 386-8686.

197 HOUSEKEEPING ROOMS TO RENT

WALKING DISTANCE TO TOWN — Housekeeping room. Older style. Rent $100. To view call

200 APARTMENTS TO RENT UNFURNISHED

JAMES BAY

TOWNHOUSE

"Modern" two-bedroom from $277.00.

Newly decorated, spacious two-bedroom, $250.00. Available immediately.

BACHELORS

Newly decorated at $170 and $133.

ONE BEDROOM

Newly decorated, spacious one-bedroom, $190.

PHONE MR. HALL
388-4243 or 386-3451

VILLAGE OAKS

(2125 Oak Bay Avenue)

Superior construction, deluxe appointments combine to make Village Oaks one of the finest residences offered on today's market. Two and three bedroom suites with master ensuite, deep pile carpets throughout, undercover parking, dishwasher and garburator are just a few of the fine features. From 1300 to 1600 square feet, priced to rent at $435.00 to $525.00. Adults only, no pets allowed. For appointment to view please call:

BROWN BROS.
on BLANSHARD
385-8771 (anytime)

ROYAL WOODS

Available March 15

1-bedrm studio with secluded patio, coloured appliances including dishwasher, luxurious wall-to-wall mini shag. Distinctive lighting fixtures. Extensive cupboard space. Central to all major shopping centres with tennis court, sauna, swimming pool and other amenities for gracious living. Adult oriented. No pets. References and lease required. For appointment to view phone 9-5, Mr. Simms 386-3414; evens. 386-6916. OK Trucking Co. Ltd.

ELLERY APARTMENTS

(837 Ellery St.)

One- and two-bedroom suites available from $190.00 to $243.00. Children welcome. Covered parking available. Please call resident manager at 386-0045 or

For further information call:
BROWN BROS. on BLANSHARD
385-8771 (anytime)

THE WESTFIELD

"We want you to live with us". Brand new, large and truly luxurious suites, complete with security U-G parking. Conveniently located in Fairfield. One bedrooms from $220, two bedroom suites from $295. For appointment to view please call Brian at 595-0762.
KILMARNOCK HOLDINGS LTD.

UPPER FORT ST. AREA

A very lovely one-bedroom suite on the fourth floor is available May 1st. Renting for $179.81 per month. This is a very quiet building, especially suited to senior adults. For further details please call 595-1210. No pets.

LORD STANLEY MANOR
1350 STANLEY AVE.

One bedroom suites from $206. 1 Bachelor, $179. Wall-to-wall carpets, drapes, sauna, games room, quiet adult block. No pets, good bus service. 595-4128.

$235

Large ground floor suite in 10-suite block. 741 Admirals Rd. Good discount for reliable tenant. Prepared to undertake light caretaking duties. 385-0795.

JAMES BAY

A lovely 2-bedroom suite will be available for rent May 1st, renting for $231.19. Please phone 383-6607 for further details. Adults only, no pets.

HILLSIDE - COOK

A lovely 2-bedroom, 2 bathroom, corner suite, is available now in this convenient location, renting for $250 per month. Further details at 386-0112. Adults only, no pets.

PLUSH 2-BDRM CONDOMINIUM available immediately. Lounge, workshop, sauna, rec. rm., laundry in the building. Parking. $325. Apply Ms. Palfrey, 388-4271, J. H. WHITTOME CO., LTD

REDUCED $25 TO $275 MONTHLY, for immediate occupancy by responsible adults. 2-bedroom modern character suite in house with w-w, drapes, heat, water. Excellent value and close to town. Days 386-4201, evenings 385-5905.

AVAILABLE MAY 1ST. SMALL 1-bedroom apt. on Hillside, between Blanshard and Quadra. Modern, W-to-W, balcony. $175 P.M. Apply Ms. Palfrey, 388-4271, J. H. WHITTOME CO, LTD

REGINA APARTMENTS, 291 Regina, large 1-bedroom suite with balcony, $184, heat, cable and drapes included. Resident manager, 383-4880.

NIAGARA COURT $35 NIAGARA Bachelor, 1-bedroom and 2-bedroom available May 1st. Consider infant child. No pets.

ESQUIMALT ONE AND TWO bedroom suites from $195. Heat, cablevision included, children welcome. 388-6474 between 9 and 4 Monday-Friday.

TWO BEDROOM CONDOMINIUM in Esquimalt for $225 per month, private entrance, free laundry facilities. 595-7284 or 479-2216.

JAMES BAY, MODERN BACHELOR, 1 and 2 bedrooms, 592-7678 or suites, 386-3773, utilities included. 479-9813. Private beach, modern

THREE BEDROOM GROUND entry, $225, no pets, $1220 Goldstream, 478-1721 between 9 and 3 weekdays.

GORDON HEAD AREA, TWO-bedroom suite in basement, self-contained, available now. 479-2343 or 477-8032.

2 LARGE BEDROOMS, LARGE living room, $250 per month. Heat, water included. Stove, fridge 595-3121.

1 BEDROOMS, AVAILABLE IMMEDIATELY, rent includes heat water and cable. Call after 6:30. 383-6591.

FAIRFIELD - 1 BEDROOM, kitchen, livingroom, fridge, stove washer, dryer. Tri-plex. $200. 598-6956.

BACHELOR SUITE FOR RENT, ideal for single younger person. $135. 383-4673.

COZY, COMPACT 1-BEDROOM, side by side suite, $195 includes utilities. Cedar Hill. 592-7792.

200 APARTMENTS TO RENT UNFURNISHED

AMBLEWOOD

DEVELOPMENTS LTD.

"WE CARE—CONSCIENTIOUS OWNERS AND MANAGEMENT"

QUADRA WOODS

4038 QUADRAS ST.

QUIET, WOODED FIVE-ACRE LOCATION FEATURING THERMO-PANE WINDOWS

1-Bedroom from $210
2-Bedroom from $265
Mr. Harris—479-5588
Mrs. Evans—479-8793
Mr. Tamke—479-7827

CAPSTAN COURT

630 HEAD ST.

New, smaller, quiet, adult, convenient to Naden and Dockyard.
1-Bedroom from $199
2-Bedroom from $260
Mr. McCallen—386-0083

ELLERY MANOR

855 ELLERY STREET

Contr. entrance, children accepted. New and clean.
1-Bedroom $200.57
2-Bedroom $243.11
3-Bedroom $267.50
Mr. Perkins — 382-2942

SIR FRANCIS DRAKE

835 ST. JAMES STREET

Clean, quiet adults, sauna, close to shops.
Bachelors from $155
1-Bedroom from $214
2-Bedroom from $248
Mrs. Gray—382-8071
Phone after 6 p.m.

APRIL MANOR

2530 WARK STREET

Close-in, ideal bachelor, free cable and parking.
1-Bedroom $185
2 Bachelor $165
Mr. Graves—385-8832
Phone after 6 p.m.

Pay June's Rent
Move in Now

2-Bdrm. suites conveniently located in Esquimalt. Access to sauna, pool table, table tennis, etc. Near Gorge Park. Covered and fenced play areas for the children. 859 Carrie St. Verdon Manor. Phone Mrs. MacArthur at 382-8489, day or night, or business office 384-6793 days, 384-8391 nights. To qualify for free rent in May, you must guarantee a minimum of three months occupancy.

MAPLEWOOD GREEN

3255 COOK STREET

Bachelor, 1 and 2 bedrooms, May 1st some available immediately. Includes:
Swimming pool, sauna, billiards and free heat.
382-0815 or 382-6071

Craig House

SPACIOUS SPACIOUS
2 bedroom from $228
1 bedroom from $190
Bachelor from $174
Modern block. Infants welcome. 5 min. to town. Bus at front door.

382-9618

HYBURY HOUSE

3868 Shelbourne Street
1 and 2 Bedrooms, May 1st
Includes:
Swimming Pool, Sauna, Jacuzzi Billiards, Free Heat.
477-9601.

YORK MANOR
James Bay

Modern block, close to sea.
1 bedroom from $193.
Bachelor from $155.
Adults only
385-1908

Waterfront

Views from every window! This 2-bedroom suite has one of the finest views in Victoria. Three outside walls, provide optimum privacy. Heat and hot water included in rent of $275 per month. Sorry, adults only, no pets. To view, phone Ted at 477-4042.

THE WESTFIELD

"we want you to live with us". Brand new, large and truly luxurious suites, complete with security U-G parking. Conveniently located in Fairfield. One bedroom from $220, two bedroom suites from $295. For appointment to view please call Brian at 595-0762.
KILMARNOCK HOLDINGS LTD.

LARGE BRIGHT 2-BEDROOM suite with wall-to-wall carpet, stove, fridge, cablevision, controlled entrance. Walking distance to town. Some with fireplaces. Children welcome. Starting at $251.51 which includes heat, cable and gas cooking is on, us too. 382-9601 after 2.

SIR JOHN FRANKLIN APT.
3287 QUADRA STREET

1-bedroom deluxe suite, available now, one 2-bedroom suite, June 1st, in quiet modern adult building, bus stop at door. For appointment to view phone 658-5132 after 3.

PETS O.K.

2 bedroom apartment, $175; 3 bedroom duplex $275. Sooke, 642-3829, 642-4356. 3 bedrooms Fairfield, 386-3957.

THREE BEDROOMS LOWER suite, stove, fridge, wall-wall carpet, heat hydro, water included. Gordon Head area, $295. Phone 477-0861.

OLDER 1-BEDRM APARTMENT with fireplace, Colwood Corner area, $135 monthly, all utilities included. Please phone, 6-8 p.m. only, 478-6837.

LOCATION PERFECT. GROUND floor two-bedroom, 1½ baths, adult condominium, close to bus and shops, Rockland and Oak Bay Avenue. $350. 477-6040.

AVAILABLE IMMEDIATELY and May 1st one-bedroom suites, $190; two-bedroom suites, $230. 382-9318.

200 APARTMENTS TO RENT UNFURNISHED

Luxurious
2 Bedroom
Approx. 1,100 to 1,500 sq. ft.

NOW RENTING

BEACON HILL PLAZA

151 ST. ANDREW
140 DOUGLAS ST.
Beacon and Simcoe
Across from Beautiful Beacon Hill Park

—Woodburning fireplaces in all 2-bedroom suites.
—Penthouses with cathedral ceilings and lofts — cedar fireplaces and heavy hand-split cedar shake roof.
—Private gardens for ground-floor suites with generous patios, cedar trellises and arbors.
—Creative landscaping and inner courtyard with shuffleboard, underground parking.
—Spectacular views of ocean, mountains, inner harbour and Parliament Buildings.
—(Live in Victoria's finest apartment), close to ocean waterfronts and downtown shopping — across from beautiful Beacon Hill Park.

ADULT ORIENTED
2-bedroom with two 4-piece baths from $350
2-BEDROOM PENTHOUSES from $405
STUDIO with fireplace.

LUXURIOUS IN SPACE
BY APPOINTMENT
384-5242

GORDREAU APTS.

(129, 131, 135 GORGE RD., E.)

Down the driveway past the Dingle House on the quiet Gorge Waters.

One bedroom suites from $180.00, two bedrooms from $260.00, featuring swimming pool, swirl pool, sauna.

Please call resident managers — 382-0981, 383-0530 or

For further information call:
BROWN BROS. on BLANSHARD
385-8771 (anytime).

McKenzie Manor
1010 McKenzie Ave.

New building with large living rooms and master bedrooms, sauna and sparate games room. 2-Bedroom available from $250 and up.
1-Bedroom available from $180 and up.
Mrs. Henderson, 479-6486, 592-6770
KILMARNOCK HOLDINGS LTD.
595-2434

SHELDON COURT
(Jubilee Area)

Large, luxurious two-bedroom suites with new deluxe appointments. Master ensuite, large kitchens with eating area and dishwashers. Deep pile carpets and security underground parking. Priced to rent from $290 to $450. To view, call Brian at 595-0762.
KILMARNOCK HOLDINGS LTD.
595-2434

NORTH SHELBOURNE
Vacancies available now in near new Deluxe Apartment on Midgard. Only one 1-bdrm. and two 2-bdrm. in very quiet building near University. 592-3970 — Bill McCarter — Henderson Realty Ltd. 385-9741.

OPP. JAMES BAY SQ.
180 CROFT ST.

Assortment, bachelor, one br., 2 br. Mostly 2 br. w-w throughout, coloured app. cablevision, elevator. Close to water, opposite shopping mall. $175 to $254. Phone mgr. at 383-5151 after 6.

$190 TOTAL

Your heat, cablevision, parking is included and you also get a sauna, games room and you're next to park. Why hesitate? Phone 382-4419 or 478-0225.
See 908 Market Street

PARLIAMENT BUILDINGS AND Inner Harbor, 1 block, 1-bedofrom deluxe apt. in new building. Ensuite storage. Automatic defrost fridge, quality drapes, etc. Rent includes heating and hot water. Elevator, controlled entrance. No children, 592-4310. Viewing 4-6 p.m. daily. 260 Michigan.

QUIET STREET IN JAMES BAY, available now, 2 bedrooms, $235. 1-bedroom at $210. May 1st. Bachelors $145 and $154, 1-bedrooms, $195.65 and $199. Rent includes heat, hot water, parking, wall-to-wall, drapes, fridge and stove. Adults only. No pets. 385-8081.

LARGE SPACIOUS 1 AND 2-BEDroom apartments available. Good bus route. 5 minutes from downtown. Reasonable rent. Small child or pet accepted. 384-5320.

IMMEDIATE POSSESSION; large 1-bedroom apartment. Shag rug, stove, fridge, cablevision, good parking. $195. 388-7891.

AVAILABLE NOW, BACHELORS and one bedrooms, wall-to-wall, drapes, heat, cable included. Phone 383-9948 after 5.

ESQ.-NADEN

1-bedroom, adults, without pets, $195-$205. John 386-3231, 477-8096.

AVAILABLE MAY 1ST. ONE bedroom suite, $171. All utilities included, one child welcome. 385-6005, 477-2473.

LARGE 1-BEDROOM SUITE FOR rent in smaller block, new wall-to-wall carpets, $188 per month. Selkirk Ave. 385-5138.

1 AND 2 BEDROOM SUITES, INcludes heat, water, cable. Quiet adults only, $195 and $235 new rates. 592-7869.

JAMES BAY AREA, 2 BACHElor suites $157 and $168. Adults, no pets. 384-6185, 592-9516.

CEDAR HILL AT HILLSIDE, view, 1 bedroom $198, 1 bachelor $160. Everything included. 383-3332.

BACHELOR SUITE FOR RENT, $140. Call 385-0307.

LARGE 1 BEDROOM, $195; COLwood Langford, 1 child, 477-2548.

3 BEDROOMS, $214.56; COLWOOD Langford, 1 child, no pets, 477-2548.

200 APARTMENTS TO RENT UNFURNISHED

APARTMENT

945 Esquimalt Rd.

REDUCED FOR QUICK SALE

20-yr.-old apartment containing 4 2-bedroom suites and 1 1-bedroom suite with covered parking at rear. Special bonus sea views from eating area of all suites. Ideal for owner occupier. This is a good holding property at the reduced price of $108,500. Why not get a couple to friends to join you as joint owners.

STEVE SALAGA
386-6275, Pager 321
Homefinders, Wall & Redekop

MADRONA MANOR

Near Jubilee Hospital on quiet side street, spacious 1-bedroom apartment newly decorated and new wall to wall carpets, mature adults only. Phone Mrs. Brown at 595-2601.

HILLSIDE-QUADRA AREA

Situated close to buses and shopping we have one-bedroom apartments, from $190.00 to $209.00. A must to see. For further information call:
MR. & MRS. BROWN
383-1407
WESTMONT REALTY LTD.
920 Hillside 386-6796

One Child Welcome
Ridgeway Apts.

Wall to Wall, Heat included. Laundry, Parking, Cablevision.
WALKING DISTANCE TO TOWN
1 and 2 Bdrms. from $215
Apply Ms. Palfrey, 388-4271, J. H. WHITTOME CO., LTD.

GOLFERS SPECIAL, CEDAR Hill Golf Course next door. One and two bedroom suites available immediately. Brand new building all suites have appliances, drapes and private balconies, with two roof top sundecks, is on bus route and close to Hillside shopping centre. Call resident manager, 595-5579.

HILLSIDE - COOK

We have available May 1st, a bachelor unit renting for $168.83 (no increase for 12 months) and one bedroom unit, renting for $183.48 (next increase Feb. 1978). Details at 386-0112. Adults only, no pets.

AVAILABLE MAY 1

Waterfront building, 1-bedroom suite, includes cablevision, heat, hot water, drapes, carpets and appliances, quiet building has heated covered pool, sauna, games room, adults only. Call resident manager before 10 a.m. or after 4 p.m., 382-7362.

2-BEDROOMS, 1½ BATHS, $262.12, includes cablevision, heat, hot water, drapes, carpet and appliances, quiet waterfront building with heated indoor pool, sauna and games room. Call resident manager before 10 a.m. or after 4 p.m., 382-7362.

IMMEDIATE, DELUXE 2 BDRM., $237, $270, $280. DRAPES, SHAG CARPET, CABLE, HEAT, HOT WATER, SAUNA, HYDROPOOL, PARKING, ELEVATOR. NEAR BUS — SHOPPING. MATURE ADULTS. NO PETS. 382-3616.

AVAILABLE NOW. NEAR COOK-Fairfield, on quiet street, one-bedroom suite, stove, fridge, heat and hot water included for quiet responsible couple. Child welcome, $210. Phone 9a.m.-11 a.m., 5 p.m.-9 p.m. 383-0305.

JAMES BAY

1 block shopping centre and Dallas Road. 1-bedroom suite 4th floor front 1-bedroom suite Back (Sun.) available May 1. To view before 5 p.m. and information phone 385-5930.

VIC WEST. AVAILABLE NOW, bachelor suite, $165. 1-bedroom, $195.25. Close to bus stop and downtown, cable, parking, heat, sauna and rec. After 4 p.m., 386-7245.

GIRLS — NICE BASEMENT 1-bedroom with wall-to-wall shag, fridge, stove, controlled entrance, walk to town, share bath and save $159.46, which includes all utilities except phone. 382-5801 after 2.

NEW ADULT BUILDING, NEAR city centre. Shopping service for senior. We will pay moving expenses and half of first two months rent. 382-0652 9-5.

DELUXE APARTMENT, 1,450 square feet, 2 bedrooms, 2 baths, major appliances, centrally located, ground floor, southern exposure, $475 monthly. 388-6657 or 656-1537.

MODERN 1-BEDROOM, LARGE sitting and dining area, stove and fridge, cablevision. Free laundry. No children. $165 monthly. 384-5473.

JUNE 1ST — MODERN QUIET building on Yates. Large two-bedrooms, $221 including cable vision. Heat, garage. 386-1961 or 384-7785.

LOVELY ONE BEDROOM apartment side entrance modern room with wall-to-wall, fireplace, fridge, stove, dishwasher, utilities included $285. No pets. 382-5068.

VIC WEST, 1 AND 2-BEDROOM apartments, heat and cable included. Small children welcome. No pets. Monday to Saturday after 4. 386-7317.

IN ESQUIMALT FOR A BETTER apartment phone 386-1249. 1-bedroom on second floor $212. 1 2-bedroom, on 3rd floor $265, 1 2-bedroom on ground floor $260.

QUADRA VILLA APTS.

2 and 3 bedroom unfurnished, immediate possession, no pets, children welcome. 382-6722 between 10-5 p.m.

1-BEDROOM APARTMENT $175, bachelor $149, heat, cable included, Quadra and Bay area, no children or pets. May 1st. 384-7924.

LARGE TWO-BEDROOM AT $214.56, in Esquimalt available now, modern block, children welcome. 477-5472.

1-BEDROOM SUITE, $200; 2-BEDroom suite, $240. Heat and cablevision included. No children or pets. References required. 385-5280.

BACHELOR, ONE AND TWO-bedroom apartments to rent, sauna, whirl, cablevision and laundry room. 383-1750.

FAIRFIELD AREA, ONE BEDroom suite for rent in triplex, $190. Heat, hot water, cablevision included, laundry facilities. 385-4824.

LARGE TWO-BEDROOM SUITE with carpets, drapes, fridge, stove, cablevision. Bus stop at door. 478-0225, 38 4-6383.

AVAILABLE NOW, 2-BEDROOM and 1-bedroom, heat, hot water, cable supplied, children welcome, 478-3854.

AVAILABLE MAY 1ST, ONE-bedroom suite in quiet four plex, fridge, stove, cablevision, and water, $148. 478-7470.

2-BEDROOM CONDOMINIUM, Cowichan Bay. Stove, fridge, W-W carpet. Immediate occupancy. 746-4961, 246-4479.

DOWNTOWN, CLEAN ONE-bedroom apartement, $175 monthly, 1322 Broad Street, not suitable for children or pets, 386-3928.

2 LARGE BACHELOR SUITES, with balconies. Cook-Pandora area, available immediately. 382-5872.

JUNE 1 BEDROOM, $165. ESquimalt Plaza, Garage. Quiet person. 382-5612.

2-BEDROOM MODERN, WALL-wall, balcony, near Parliament Buildings, $195. 384-9798.

FAIRFIELD 1ST OF MAY, 1-BEDroom suite $180, adults only. 592-4410.

FREE RENT FOR ONE MONTH, partly furnished bachelor, $150, 943 Esquimalt Rd. 479-7288.

TOWN CENTRE

Older, comfortable, quiet block. Semi-furnished, $150-$165. 386-6829.

JAMES BAY — ACROSS FROM park, large one bedroom, new drapes, $190, May 1st. 385-5962.

LARGE ONE BEDROOM APARTment, suit older tenants, Oak Bay Ave., May 1st, 598-6840.

SUITE FOR RENT, 829 ESQUImalt Road, $140, available May 1st, phone after 5, 477-8102.

3-BEDROOM BASEMENT SUITE for rent, $180, plus utilities. 384-7448.

SMALL BACHELOR $135 ESQUImalt — furnished kitchen, view, quiet person. 382-5612.

MODERN, NICELY FURNISHED one-bedroom suite, $219. Central location. 477-2101.

THREE ROOM SUITE, REASONable for quiet tenant. 384-2908.

ESQUIMALT, BACHELOR SUITE for rent. 382-8028.

BRENTWOOD BAY, 2 BEDROOM apartment May 1. 652-2113.

200 APARTMENTS TO RENT UNFURNISHED

WATERFRONT

Large Suites
SWIMMING POOL
Next to Park With Tennis

EXCEPTIONAL RECREATION FACILITIES
INDOOR Pool
Hydro — Therapy Pool
SAUNA
Indoor Parking
Billiard Room
Squash Court
Hobby Shop

AVAILABLE MAY 1 OR JUNE 1
LARGE BACHELOR SUITE $170.00
2 BDRM. $295.00
Waterfront View
Includes Heat and Cablevision

Mature adults only, no pets. Seagate, 707 Esquimalt Road on Victoria's Harbour Waterfront. Diamond Developments, 388-6100. Resident Manager 383-1731

SPARWOOD

View of Olympics AND OVER CITY
3824 CAREY ROAD
NEW BUILDING
ELEVATOR, DRAPES, CONTROLLED ENTRANCE, W-W CARPETING, CABLE TV, LAUNDRY, COVERED PARKING,
BUS STOP AT DOOR
1 BEDROOM $215
BACHELOR $185
CALL 477-6621 or 479-6297

WINDSOR COURT

252,254, 258 Gorge Rd. E.

Large comfortable suites in adult apartment complex. These spacious units include heat.

For your enjoyment and recreation we offer 50-ft. heated indoor pool, swirl pool, saunas, squash court, tennis court and universal gym.

1 bedroom suites $215-230
2 bedroom suites $270-$300
2 bedroom, 2 full bathrooms $320

Sorry
No Children or Pets
Resident Managers,
Mr. and Mrs. Hand 383-5059
Mr. and Mrs. Innis 384-3430
Mr. and Mrs. Noad 383-0509
Office Mon. to Fri. 9-5
388-4555
McArthur Park Estates

HURRY — EFFECTIVE MAY 1
WE WILL PAY ½ YOUR HYDRO BILL

96-suite apartment building, adjacent to Vic West Park, and new tennis courts, overlooking city and ocean view, bright large suites include wall-to-wall carpets, drapes, fridge and stove, delightful skylight sauna and exercise room, 1 and 2 bedrooms plus den still available. Please call 383-8251. Sorry, no pets or children.

Royal Graham

2648 Graham St.
2 bedroom $260 per mo.
1 bedroom $195-$220
Quiet locality
Close to stores and bus
No pets.
Please call
Resident Managers,
Mr. and Mrs. Brant
382-9454.
Chateau Rockland.
Apartments Ltd.

Harbour Towers

AVAILABLE JUNE 1
1-Bedroom, 650 Sq. Ft.
385-2403

CHATEAU VICTORIA

HOTEL and ROOFTOP
PARROT HOUSE RESTAURANT
740 BURDETT AVE.
382-4221

UNIVERSITY GARDEN HOMES

Drapes, heat, hot water, stove and fridge, cablevision, parking, new wall-to-wall carpet, 1½ baths, washer-dryer hookup, family room and spacious lawns, 6 bedrooms, $371.50. Children welcome no pets. 595-2683.

ESQUIMALT DISTRICT AVAILable May 1st, 1 bedroom $185. Close to shopping and bus. Includes heat, cable, wall to wall carpets and drapes. Suitable for older couple. Sorry no children or pets. Please call 386-0249.

VICTORIAN APT.
2111 SPRING ROAD

2-bedroom suite $190. 1-bedroom suite $177. Parent with child welcome. Res. Mgr. 385-2584. British American Realty Ltd.

477 LAMPSON STREET — Ground floor Condo., 3 bedrooms. Available immediately. $275 per month. Swinerton Stewart Clark Ltd. 385-2481.

ONLY ONE

One bedroom corner suite, view of ocean, Socke hills, city and Mt. Baker. Rent with option to buy 592-0730 or 388-5386.

200 APARTMENTS TO RENT UNFURNISHED

NOW RENTING PANDALE PLACE

1368 Pandora Ave.

Available for April, start the spring in a bright fresh new suite conveniently located close to town. One bedroom suites from $215.00, two bedrooms suites from $275.00. Featuring large kitchens with plenty of cupboard and counter space.

For further information call:
BROWN BROS. on BLANSHARD
385-8771 (any time)

FAIR RENT FAIRFIELD

New apartments in the Fairfield area. Bachelors from $165, 1 bedrooms from $205, 2 bedrooms from $275.

350 LINDEN AVE.

FOR APPOINTMENT TO VIEW
PHONE 385-0742

MANCHESTER COURT

(565 MANCHESTER ROAD)

MAKE YOUR NEXT MOVE TO MANCHESTER. BRIGHT, NEW, LARGE ONE- AND TWO-BEDROOM SUITES. EXTRA LARGE SUNDECK. QUALITY APPLIANCES. PRICED FROM $275.00 FOR TWO BEDROOMS AND $215.00 FOR ONE BEDROOM. PLEASE CALL OUR RESIDENT MANAGER AT 386-3615 FOR APPOINTMENT TO VIEW OR:

FOR FURTHER INFORMATION CALL:
BROWN BROS. on BLANSHARD
385-8771 (ANPTIME)

WYCHBURY COURT

1037 WYCHBURY AVE.

Make your spring move into a bright new suite in Wychbury Court, located next to the Olde English Inn. One bedroom suites from $215.00, two bedrooms from $275.00. Please call our resident manager at 383-0602 or:

For further information call: BROWN BROS. on BLANSHARD
385-8771 (anytime)

BROWN BROS. on BLANSHARD

"People Helping People"

LORD MICHIGAN
(235 Michigan St.)
$260.99 — 303 2 Bedroom
$163.00 — 201 Bachelor
$165.00 — 407 Bachelor
$163.00 — 207 Bachelor
All suites include W-W carpeting, drapes, stove and fridge. To view please call Resident Manager 384-4654, or

For further information call:
BROWN BROS. on BLANSHARD
385-8771 (anytime)

RENTING

"Queens Court"
1134 QUEENS AVE.
(across from George Jay School)
ONLY A FEW LEFT, SO HURRY
1 BACHELOR
SIX 1-bedroom—FROM $200
— ONE 2-BEDROOM—$275
Includes fridge, stove, wall-to-wall, laundry, games room, fabulous bus service. Children welcome. 386-2911.

GORDON HEAD TOWNHOUSES

Available immediately, spacious 2 and 3 bedrooms, private patio, 1½ baths, finished rec room, washer and dryer. Minutes from school and shopping; family oriented living, no pets. Professionally managed by Edgecombe Properties. From $295 to $325. Call 477-5422 anytime.

HARTNELL HOUSE
1204 YATES
NEW DOWNTOWN

Near bus, no steps, elevator, covered parking. Studios from $177.50. Two-bedroom at $285. 386-2812 or 383-0742.

JAMES BAY

A very nice 1 bedroom suite on the front is available May 1st in this quiet convenient location. Monthly rent $197. Please phone 383-6607. Adults only, no pets.

ESQUIMALT, CLOSE TO EVERYthing, quiet apartment block, 1 bedroom $188.50, 2 bedrooms, $235 per month. Heat, hot water, and cablevision included in rent. No pets or children. 384-2173.

BACHELOR SUITE IN THE BELgrove apts. 1505 Belcher, corner Oak Bay Ave. Hardwood floors. For single lady. Close to Jubilee Hospital. 598-6571.

FOR RENT 2-BEDROOM APT. IN house, partially furnished with fridge, stove included, yard and storage shed, available June 1st, $350 per month. 386-9434.

$155 BACHELOR SUITE IN quiet older block. Suitable for young working person. Semi furnished. Manager, 386-6829.

ALL UTILITIES INCLUDED, two bedroom $268, one bedroom $200.50; one bachelor $180. 1410 Elford, 598-7724.

DUNSMUIR ROYALE APARTments — 801 Esquimalt Rd., 1 bachelor suite, $171.25, immediate occupancy, 386-3751.

2 BEDROOM SUITE, $210 PER month, 1 bedroom, $186. Close to town. 382-5888.

CHARMING FAIRFIELD

Large 1-bedroom suite, near sea and park. 479-2895 or 595-1771.

LARGE, BRIGHT 1-BEDROOM suite, walking distance to town. Phone 592-2557 after 4 p.m.

$148 INCLUDES ALL UTILITIES one-bedroom basement suite, quiet cul-de-sac, Woolco area. 598-1237.

LUXURY 2-BEDROOM APARTment next to Victoria Racquet Club. $300. 642-3144.

VIEW TOWERS

Bachelor and 1-bedroom suite for rent. Phone 9 a.m.-4 p.m., 382-0922.

200 APARTMENTS TO RENT UNFURNISHED

VIEWS

Westport

for information call Royal Trust 384-8001

FREE RENT ONE MONTH, SPAcious 1-bedroom condominium in quiet well-kept building. Close to University, shopping and transportation. Swimming pool, sauna, games room. No children or pets. $230 per month, available immediately. 592-4241 after 5 p.m.

WATERFRONT

2-Bedroom, 1½ bath, walk-in closet. Harbour and city view, cablevision, heat and hot water included with full carpeting drapes, appliances, Building as, sauna, games room, and heated covered pool. Adults only. Call resident manager, before 10 a.m. or after 4 p.m., 381-7552.

LARGE QUIET OFF THE street, 1-bedroom, apartment in Esquimalt-Lampson St. Area. Nice outlook from balcony overlooking swimming pool. Small pets welcome. Sorry we have our limit of dogs. 386-1028.

SPENCER CASTLE

It is a pleasure to live in this 2-bedroom, 2-bath, very spacious condominium with all appliances, swimming pool, beautiful gardens and view. 386-3816.

VELMAR COURT

Bachelor suite, $165 per month, available June 1. Controlled entrance, wall-to-wall, heat, cable and undercover parking included. Older person preferred. 385-3257.

WATERFRONT LUXURY APT. 3 1½ baths, dishwasher, fireplace, balcony, cablevision, building located on quiet cul-de-sac heated covered pool, sauna, adults only, call Res. Mgr. before 10 a.m. or after 4 p.m. 382-7362.

COOK-HILLSIDE AREA

Available May 1st, 1 bedrooms, from $177, includes heat and cable, drapes and wall-to-wall carpet. 386-9573. Sorry no children or pets.

ESQUIMALT

Available May 1st, a very lovely 1-bedroom apartment renting for $167.61. Apartment building in conveniently located and is especially suited to senior adults. Please phone 382-0626. No pets please.

NEW DELUXE CONDOMINIUM exquisitely decorated by a professional. One bedroom and den. Fireplace, wraparound sundeck, sea view, bright kitchen has skylights. $395 per month. Call 384-2718.

ACROSS FROM BEACON HILL Park, large one-bedroom suite, top floor, corner, hardwood floors cablevision heat laundry and parking, retired couple only, $180. 383-1716.

BEACON HILL PARK AREA, close to bus and shopping, ideal for retired, bachelor, $170, $197; 1 bedroom $192, $225; 2-bedroom $260. Adults, no pets, 385-7644, 592-9516.

AVAILABLE MAY 1ST, SPAcious one-bedroom apartment, Mt. Tolmie area, large balcony 3rd floor, pool, sauna, swirl pool, etc. $230. Phone after 5:30 p.m. 477-0601.

2-BEDROOM CARPETED VIEW APARTMENT, BALCONY, HEAT, CABLE T.V. PARKING, STORAGE, SECURITY ENTRANCE. NOW $239. 382-6096 342-6801.

LANGFORD — Suite in new apartment. Children welcome. Call at 108—636 Granderson — 474-1620. British American Realty Ltd.

DUNSMUIR ROYALE APARTments — 801 Esquimalt Rd., bachelor suite, $171.25, immediate occupancy, 386-3751.

201 APARTMENTS TO RENT FURNISHED

DOWNTOWN, BASEMENT SUITE, 1 BEDROOM, $135 PER MONTH. HEAT AND LIGHT INCLUDED. 477-8157.

LARGE DELUXE UNITS, FULL kitchens, color cablevision, quiet location, off season weekly and monthly rates. Daffodil Inn, 680 Garbally Road, phone 386-8351.

1-BEDROOM, WITH A DIFference. Skylight over living room. Downtown. Partly furnished. New carpets. Available May 2, $193 per month. 477-9270.

SELF-CONTAINED BACHELOR suite, outside entrance, Simpsons-Sears area. Quiet tenant only. $155. 477-3626 or 385-7721 ask for Cliff.

TWO-ROOM SUITE, FERNWOOD area. Light, heat and water included. Share bathroom. Quiet working ladies only. Rent $125. 385-2692.

FURNISHED—ONE BEDROOM modern building, near General Hospital. Walk to downtown. $181. 388-7487.

LARGE THREE-ROOM SUITE with fireplace, main floor, heat and light included. $195. Fort St. near Oak Bay Junction. 477-2853.

FURNISHED SUITES, 3 ROOMS, suit elderly couple, share bathroom. Esquimalt district. $200. 382-0545.

SINGLE ROOM AND KITCHENette, suit elderly couple, $125. Share bathroom. Esquimalt district. 382-0545.

FAIRFIELD RD., COZY, NICELY furnished bachelor, $173. Small quiet block, handy shopping, bus. 477-2833.

VIEW ROYAL, FURNISHED bachelor cottage, $175, also student suite, $99, includes all utilities, adults. 479-8112.

BRIGHT 1-BEDROOM AND NEAT bachelor suites with view in character older building. $165-$170. 388-7605.

1-BEDROOM SUITE, AUTOMATIC hot water heating, close to Hillside-Quadra, $125. 2716 Prior St. 383-3458.

BACHELOR SUITE, 1585 OAK Bay Avenue, heat, water and cablevision, $155 per month. Phone 598-6668 or 658-5068.

NICE ONE-BEDROOM, BASEment suite, partly furnished, utilities included, available May 1, $225. 477-8367.

IMMEDIATE POSSESSION 1-bedroom apartment suitable for 1 person non-smoker, country setting, call evenings 382-2986.

AVAILABLE IMMEDIATELY bright comfortable suite in older home, central location, $100 — includes utilities. Working girl or student, after 7 p.m. 382-8024.

BACHELOR APARTMENT, SELFcontained. Near Jubilee Hosp. May 1. $99.50 per month, ladies only. 658-8028.

AVAILABLE MAY 1ST., ONEbedroom suite in quiet four plex, includes parking, cablevision, and water, $168. 478-7470.

BASEMENT SUITE NEAR UNIversity and Camosun. Suit summer student, available until September. 477-8505.

BRIGHT BACHELOR APARTment, excellent area. Single working person. $130. 598-6993.

YATES STREET, 3-ROOM FURnished, close in, share bath, $115. 384-1672.

COSY COTTAGE WITH FIREplace, fully modernized, no pets. 478-3011.

FURNISHED BACHELOR SUITE All utilities included. Wall-to-wall carpet. 385-5021 anytime.

UVIC AREA, FURNISHED SUITE available immediately. Share bath. 383-8079.

FURNISHED BACHELOR INcludes linen and utilities, share bathroom, $125. 383-3645 or 385-4364

FURNISHED ONE-BEDROOM suite, close to Woodwards. Phone 386-7896.

OAK BAY LARGE, BRIGHT 1-bedroom, close to bus, stores, rec. centre. $235. 592-1589.

WELL-FURNISHED WAterfront condominium, deluxe 1-beoom suite, $325, 382-0074.

1-BEDROOM BASEMENT SUITE, for rent, $175 plus utilities. 384-7448.

2 ROOMS, NICELY SET UP, AUtomatic aid, hot water, cablevision, $135. 383-5823, 307 Simcoe.

$165, CHARACTER, ONEbedroom suite, near hospital. Apply Monday, 1618 Richmond.

201 APARTMENTS TO RENT FURNISHED

NEW

Near Downtown
Hartnell House
1204 Yates

Includes dishes, linen, color TV, radio, underground parking, elevator, near bus, no steps. Studio bachelor suite, $250 per month. Two-bedrm suite, $405 per month. 386-2812.

DE LUXE ACCOMMODATION. Furnished bachelor and 1-bedroom suites available from September 15. Colored TV, dining room, laundry, indoor pool, hydro pool, saunas, lounge, maid service, answering service. No pets. Canterbury Inn, 310 Gorge Road. Phone 382-2151.

DE LUXE ACCOMMODATION. Furnished bachelor, 1- and 2-bedroom suites available from Sept 15. Maid service, answering service, indoor heated pool, saunas, coffee shop, dining room, laundry, colored cable TV. "No pets." Coachman Inn, 229 Gorge Rd. E. Phone 388-6611.

BACHELOR UNIT
$187.50

Suitable for one or two persons. Close to town. Everything supplied. Michelangelo Apartments.

206 DUPLEXES TO RENT

COLWOOD CORNERS, 2-BEDroom, fridge, stove, heat and water included. No pets. References, 478-7358.

3-BEDROOM DUPLEX, finished basement, available immediately. 595-6447, 595.

AVAILABLE NOW, 2-BEDROOM side-by side, Carnarvon area, basement, garage, $325. 592-2044.

ONE BEDROOM, $170, JUNE 1st. No children or pets. 382-2671.

207 DUPLEXES WANTED TO RENT

RESPONSIBLE COUPLE (apartment managers) with child on the way requires house or duplex on quiet street, reasonable rent 384-7293.

WANTED IN JAMES BAY TWO-three-bedroom for responsible family, rent to $300. 658-5173.

210 HOUSES TO RENT UNFURNISHED

LANGFORD

Close to shopping centre and all conveniences.

Cosy two-bedroom cottage, completely renovated, wall-to-wall throughout, separate living and dining room, $300 per month.

For appointment to view phone Mr. Simms, 595-386-3414, evenings 386-6916, OK Trucking Company Ltd.

3 BEDROOMS NEWER TOWNHOUSES GORDON HEAD

FREE RENT for balance of April (with 3 month rent guarantee). 1226 sq. ft., 1½ baths, $350. 1281 sq. ft., 1½ baths, $375. Full basement, oil heat, washer dryer, fridge, range and fireplace. Contact MR. TURNER 477-3481, Byron Price and Associates Ltd., 383-2456.

CEDAR HILL AREA

3236 Cedar Hill Rd. — Doncaster school area. Three or four bedroom, basement, ideal residential area. References required. Immediate occupancy, $375 per mon. Mr. D. Munro, 386-3585 or 477-1705. Victoria Realty Ltd.

3830 Synod Rd.—Three or four bedrooms, family home, basement. Secluded quiet area, $360 per mon. Immediate occupancy. Mr. D. Munro, 386-3585 or 477-1705. Victoria Realty Ltd.

QUEENS BLANSHARD ST. Brand new 40 suite apartment building available May 15, bachelors, 1 and 2 bedrooms, walking distance to town, wall to wall carpets, fridge and stove. Viewing daily Monday to Friday, 4 p.m. to 6 p.m. or call 386-6108, sorry no pets.

3 BEDROOMS

Newly decorated in Oak Bay near shopping centre, $385 p.m. Phone 592-1605.
Smith Dobson Estates Ltd.
384-1424

1ST OF JULY, LANGFORD, ATTRACTIVE 2 up and 1 down, large living room, with fireplace, appliances, drapes, rumpus room, workshop, some wall to wall. Fenced yard. Close to schools, 478-8573.

SHELBOURNE-CEDAR HILL AREA

Available immediately, modern 2 bedroom plus den, drive in garage, full basement, $325 per month. Call Mondays to Fridays 9 a.m. to 5 p.m. 386-6308.

KEATING AREA

Attenton horse lovers, two bedroom house with extra bedroom in basement, dining room, living room with fireplace, wall to wall carpet, riding ring and stable barn on 2 acres. $400 per month. 652-3937 or evenings 479-1429.

$400 MONTHLY

Rents or BUYS you a lovely 3-bedroom townhouse. Phone:
MARGUERITE HOBBS
388-4458 477-4043
CENTURY 21 J. D. BOSDET LTD.

UNIVERSITY GARDEN HOMES Drapes, heat, hot water, stove and fridge, cablevision, parking, new wall-to-wall carpet, 1½ baths, washer-dryer hookup, family room and spacious lawns. 3 bedrooms, $371.50. Children welcome — no pets. 595-2683.

"ROCK BAY AREA" — OLDER 4-bedroom, 2-bath home. Separate workshop, $400 per month. Bill McCarter, 592-3970. Henderson Realty Ltd.

SHELBOURNE-MCKENZIE AREA Two-bedroom full basement, one bedroom down, all amenities close by, fridge, stove, and drapes, children welcome, pets conditionally allowed, $360 per month available immediately 477-8051.

4310 TORQUAY DR., GORDON Head, 3 or 4 bedrooms, 1½ baths, built-in oven and stove, large sundeck, walking distance to schools. Large landscaped lot with patio and fish pond. Available May 1st. $415. To view 477-5648.

SIDNEY, RENT $275, DELUXE 2-bedroom house, fridge, stove, fireplace, double garage, large grounds. Available June 1. Suitable for mature couple. References. Victoria Press Box 11.

PARTLY FURNISHED 2-BEDroom waterfront home with good beach on Pender Island, $150 month for retired couple without children or animals. Phone 629-3339.

TWO BEDROOM, WALL-TO-WALL carpet, fridge, stove, drapes, fenced yard with garden. Share utilities, close to Jubilee, available May 1, $325. Phone 598-6684 or 656-5720 between 6 and 9 p.m.

BEAUTIFUL NEW TOWNHOUSE

with own yard, fireplace, seclusion. Call 478-4412 ask for Craig between 12:30 and 9 p.m.

WEST SAANICH, TWO ACRES, two-bedroom, two bathrooms, wall-to-wall, fireplace, stove, fridge, washer, dryer, rent with option to purchase, $400 per month. Call between 5 and 8, 386-1803, 658-5349.

COLWOOD LAKE ESTATES, 3-bedroom home, quiet family street, appliances, available June 1st. $375. Wilson Rentals Management, 382-3941.

SALTSPRING NEW 1-BEDROOM cottage, large sundeck, carport, rumpus room and utility room. Use of private lake. $295. 11[illegible]3-4237.

HOUSE FOR LEASE WITH OPtion to purchase. Four bedroom, washer, dryer, range, fridge, bar and two bathrooms, Glanford area, $400. 479-9603. Barry or Peter.

2055 PIRECY AVE. — SIDNEY 3 bedroom home with full basement, near new. Available immediately. Swinerton Stewart Clark Ltd. 385-2481.

2-BEDROOM HOUSE IN FAIRfield area to rent for 3-4 months, from May 15. Phone 748-1788 Duncan after 6.

TWO-BEDROOM SPACIOUS character home, June 1st, beamed ceiling, fireplace and big yard; Fairfield, $350. 595-4972.

VIEW ROYAL THREE BEDroom, close to schools and bus line, beautiful view, available immediately, $325. 479-2372.

FOR RENT, 4-BEDRM HOME In Northridge area, excellent family location, $385 per month. Phone Jim Webber, 382-7276, T&C Realty.

FAIRFIELD AREA, ENTIRE main floor of house to rent, 3 bedroom, 2 bathrooms. Utilities included, $390. 383-0460.

THREE BEDROOM HOUSE, OAK floors, close in, $325. Phone 479-7663.

2-ROOM COTTAGE HILLTOP, SEcluded yard, pets O.K. $165. 386-2648.

WOOLCO, 3-4 BEDROOM HOUSE, available May 1st, phone before noon, 382-0045.

3-BEDROOM NEW UPPER house, 2 bathrooms, laundry, $375. 479-9126.

ESQUIMALT

New two-bedroom townhome, fully carpeted, some sea view. 386-0130.

3176 DONALD ST., 3-BEDROOM, full-basement house, $350. 383-2833 or 479-0258 after 5 p.m.

8-ROOM HOUSE COMPLETELY renovated. Downtown area, immaculate. 382-8375.

LOVELY TWO-BEDROOM NONbasement home, Town & Country area, $325. 479-5950.

4 BEDROOM HOUSE FOR RENT, close to K Mart, rent $450. 477-7160.

2-BEDROOM COTTAGE FOR rent, Langford area, 47[illegible]-1415.

210 HOUSES TO RENT UNFURNISHED

PROFESSIONAL COUPLE WISH to rent their older 3-bedroom, 1800 sq. ft. character home, to reliable couple or family. Completely redecorated and immaculate. Living-room with fireplace, dining room, bar area; large fenced lot with fruit trees; close to all amenities, bus route, parks. Available Aug. 15th or earlier if necessary. $355 per month. Utilities included. Phone 383-7593 for interview after 6 p.m.

VACANT, 2-BDRM, SIDE IN beautiful modern duplex on ½-acre lot. Stove, Fridge, Sundeck, Basm't, Garden, TV antenna Parking. No pets, to children. Retired couple preferred, 1-yr. lease or longer. Reduced to $275. Near the beach in Shawnigan Lakeview. SHAWNIGAN REALTY LTD. 743-5311, J. Ellema, 743-2607.

3-BR., 1½ BATHS

Fridge and stove included. Near Glanford elementary. Handy person, receive up to $100 per month rental rebate in exchange for work around the house. Rent $340. Call 383-4709 5-9 p.m.

FOR RENT — DUNCAN

Mobile home for retired couple, two bedroom, privacy on own property, oil furnace, fireplace, wired for cablevision, carport, sundeck, garden. Rent $200 per month. Available immediately. Write P.O. Box 1000, Duncan, B.C.

COLWOOD — NEW ATTACHED 2-level, spacious and fully carpeted, 3-bedrooms, large sundeck off livingroom, carport, large landscaped lot. Close to schools, bus and shopping. $375. Phone 656-8331 anytime.

QUIET CUL-DE-SAC, OVERlooking Portage Inlet. May 1, three-bedroom, 4-year-old, 1600 sq. ft. rancher, large fireplace, fully carpeted, large sundeck plus double carport, $375. 479-5475 or 477-8587.

1 YEAR OLD, 3 BEDROOM home on ½ acre with view, colored fridge and stove, wall to wall carpet, close to all services and park, $395 per month. 489-6221.

VIEW ROYAL — $365 PER month, 3-bedroom, large L.R. with F.P., rec. room. Immaculate condition. References. Pace Properties Ltd., 595-2413 or 658-4991.

THREE BEDROOM TOWNHOUSE for rent, 1½ baths, all appliances, children welcome, Parkside Place, Tillicum and Burnside, $295. 384-4292.

FOUR-BEDROOM HOUSE, FIREplace, living room, dining room, sundeck, large fenced garden, appliances, near schools, Maddock Avenue, $450 or lease. 592-3092.

TEMPORARY ACCOMMODATION modern 3-bedroom, partly furnished 3-bedrom, partly furnishedmonthly for May and June. 595-1225.

TWO-BEDROOM HOME, SOOKE and Happy Valley Rd. area. Large lot with lawn and garden, quiet, $300 per month, available June 1. 478-7459.

AVAILABLE IMMEDIATELY four-bedroom, full-basement, oil heat, near shopping, $350 a month, 692 Darwin Ave., 479-5753.

2-BEDROOM, NO BASEMENT, large yard, freshly painted, fridge and stove, fireplace, north of Wilco. 3864 Douglas. $325. 658-5564.

SOUTH OAK BAY NEAR GLENlyon, two bedrooms up, one down, full basement, good gardening lot, all appliances, $485. 477-6040.

3-BEDROOM, W-W, CARPETS IN living room, stove and fridge, sundeck. Big fenced yard. Available June 1st. 479-2309.

AVAILABLE MAY 1ST, SMALL clean, 1-bedroom cottage, $130, utilities included, Langford area. 478-5898.

3 BDRM, 1½ BATH, IMMACUlate townhouse, all appliances, $325 per mo. Call Grant MacFarlane 477-8528.

4-BEDROOM, FULL BASEMENT house, close to schools, parks, hospitals and university, $400. 598-6487.

SOUTH OAK BAY BORDER, ATtractive 2 or 3 bedroom house, 2 bathrooms, attached garage, phone 598-5636 after 4 p.m. weekdays.

LARGE 4-BEDROOM HOUSE, close to town, bus and school, $340 per month. Available immediately. Call 478-4671.

2-BEDROOM, TWO UP, ONE IN basement, wall-to-wall, Cook-Hillside area. Available May 15, $352 plus utilities. 383-2821.

2 BEDROOM HOME, CLOSE to stores in Langford, electric heat, large fenced in lot, $225 month. 478-2768.

4 BEDROOM FARM HOME, on eight acres, Sooke, $265. 391-3331.

923 BALTIC PL., AVAILABLE now, 3-bedroom, 3-year-old home, $375. 479-3113.

3-BEDROOM FULL BASEMENT, close to Mayfair. Good for children, $350. 382-6524.

SMALL THREE-BEDROOM, 1113 Caledonia, $275 per month. Phone 479-1393, evenings only.

SMALL HOUSE, SHORT TERM rent, $224. 592-2265.

BRENTWOOD BAY, 2-BEDROOM apartment, May 1; 652-2113.

211 HOUSES TO RENT FURNISHED

ATTRACTIVE, CLEAN, 3-BEDroom home, Mt. Tolmie-University area. Appliances, basement, beautiful back yard. Available May 21st. $390. 477-9681.

3-BEDROOM, OAK BAY-GONzales area, one block beach and bus, view, privacy, no lawn. Available May 15 to October 15. References required. 598-1318.

FULLY FURNISHED 3-BEDroom basement home in Central Saanich, May 21st to Sept. 1st. Reasonable rent includes utilities. 652-3794?

VERY LARGE ROOMS, FAMILY, efficiencies, single, by day, week or month. Estrella Motel, 668 Gorge Road East, 384-5122.

HOUSE TO RENT FROM MAY 20 to September 1. Fully furnished, utilities included, except phone, $350 a month, 384-2441.

HALF BLOCK FROM SEA James Bay — 2-bedroom house available June 1 to September 30. Phone 386-9561 evenings.

GORGE AREA — 2-BEDROOM available, until Dec. 1st. Adult married couples only. No pets. 383-4241.

ONE-BEDROOM BASEMENT suite, $175 per month. Including light, heat, water, etc. 383-6128.

GLEN LAKE, THREE-BEDROOM furnished, 6 months, possibly longer, $500 per month, 479-2183.

$50 SMALL ONE-ROOM FURnished house to rent in Langford area. 478-2509.

OAK BAY FURNISHED HOME to rent, July 1st to August 20th, references required. 592-9144.

212 HOUSES WANTED TO RENT

REQUIRED BY JUNE 15, EXecutive-type 4-bedroom home with amenities, in Oak Bay or Gordon Head at least 1-year lease. Total in advance for prime property. Phone 477-2085.

RENT TO PURCHASE, REquired by reliable Bricklayer and family, 3-bedrooms, full basement, garden area, willing to renovate and landscaped. 474-2385.

RELIABLE COUPLE, WANTING two to three bedroom home, or duplex, in Brentwood Bay, with carport, rent $300 to $350. Call 383-3683 or 652-2362.

THREE WORKING WOMEN over 25 desire large 4 to 5-bedroom. Prefer Oak Bay to Arbutus. ($500). 383-7380 or 384-9955.

2-BEDROOM HOUSE OR DUplex wanted for June 1st; 1 child, reliable tenants, $275 a month. 386-6498.

WANTED: UNFURNISHED 2 OR 3-bedroom house with basement for June 1st, $300; 595-0744, 391-4820.

LARGE 2-BEDROOM APARTment or cottage, Christian lady, working, can pay $175, after 2:30, 382-6277. Can you help?

2-BEDROOM, BASEMENT, garage, large yard, 3 adults, one dog, responsible people; rent not over $225. 658-8996.

WANTED IN JAMES BAY: TWO three-bedroom for responsible family, rent to $300. 658-5173.

MID-AGER AND PARENT REquire home, rustic preferred, long term, Victoria Press Box 21.

I WILL PAINT, REPAIR, ETC. your one-bedroom house, for reduced rent. 479-9766.

THREE-BEDROOM HOUSE FOR July 1st, fenced back yard and baugment, under $300. 382-5007.

212 HOUSES WANTED TO RENT

FOR JUNE 1

Small businessman, wife and baby require 3-4 bedrm house with FULL ground level basement suitable for workshop and storage. Must be in 479 telephone exchange area. Rent to $400. Will Lease. References. 479-7824 or 479-0057.

WANTED: A TWO-BEDROOM house or apartment, Central or North Saanich for June, July, August but still take earlier if suitable. Seaview preferred. Invalid lady and nurse. References supplied. 652-1615.

YOUNG BUSINESS EXECUTIVE and family, two adults, 3 children, require 3-bedroom home, July 1st to end of September in Cordova Bay while house being built. Phone 386-1384 weekdays, leave phone number.

WANTED — GARAGE TO RENT 592-2619

215 HALLS, WAREHOUSES, STORES and OFFICES TO RENT

Park Pacific

GROUND FLOOR RETAIL AVAILABLE NOW
Modern New
5-Story Building
QUADRA and McKENZIE

—740 to 4,000 sq. ft.
—Central Location
—Professionally Finished.
—Present Tenants include—Fed. and Prov. Govt., B.C. Tel. Lyle Offices Accounting Firms and Restaurant.

RENT INCLUDES
—Heat, Hot Water, Air Conditioning
—Drapes and Carpet
—Partitioning to requirments
—Reserved Parking.

PARK PACIFIC APARTMENTS LTD.
388-5491

NEW WAREHOUSE-FOR LEASE. One block off Douglas Street. Area available: 3,000 sq. ft., sprinklered, automatic levellers.

HILLSIDE AREA
Newly decorated and carpeted office to rent. 1045 sq. ft. Available immediately at $450 per month.

JAMES BAY
Store approx. 450 sq. ft. — $235 per month. Office or store 600 sq. ft. — $345 per month.

JUBILEE
Store and office space from $280 to $602 per month.

OAK BAY AVENUE
Store $280 per month.

For information regarding any of the above properties phone:
GIBBY McLEOD at 598-3321,
JACK MEARS
OAK BAY REALTY LTD.

Harbour Towers

AVAILABLE JUNE 1
1-Bedroom, 650 Sq. Ft.
385-2103

WANTED:
RETAIL — WAREHOUSE
ESTABLISHED BUSINESS HAS OUTGROWN PRESENT LOCATION — NEEDS 5,000 - 7,000 SQ. FT. W. PARKING, LOADING FRONTAGE FOR SIGN REQUIREMENTS. IN SUITABLE LOCATION.
REPLY: J. P. DUECK, 386-7521
BOORMAN INVESTMENT CO. LTD.
1111 GOVERNMENT ST.

SUMAS-GARBALLY RD. AREA

676 SUMAS ST. Wholesale STORE FRONT warehouse complex, 1500 sq. ft. $440 PM on a lease basis. Attractive building with excellent exposure, rear loading entrance. Available May 1. Mr. D. Munro, Victoria Realty Ltd. — 386-3585.

TOWN & COUNTRY

667 sq. ft. OFFICE AREA Excellent exposure, separate entrance. Across from TOWN & COUNTRY shopping centre. $360 Per month. Mr. D. Munro, 386-3585. Victoria Realty Ltd.

WAREHOUSE

New Condominium Warehouse from 1,300 to 4,700 sq. ft. for lease or sale. Good location. Contact Tom Slemko, 382-2134.
FARMER INVESTMENTS & REALTY LTD.
825 Bay Street

AVAILABLE NOW.
1,200 sq. ft. of bright office space with a view of the water. Located at 925 Esquimalt Road (Upstairs) — $375 per mo. Heat, light and water included. For details and viewing call Harold Gardner, 385-7721, GARDNER REALTY LTD.

FOR RENT
165' GN FOUGLAS

Property near Mayfair of approx. 27,000 sq. ft. with building, including modern offices and reception areas, approx. 2800 sq. ft. on one level. Further details by phoning Mr. Anderson at 382-2761, 9-5.

WAREHOUSE — OFFICE COMBINATION

Approx. 900 sq. ft. of excellent warehouse space plus office. All ground-level and located in city, in excellent condition. Contact Mr Anderson at 382-2721, 9-5.

SPACE AVAILABLE IN NEW air-conditioned office building, 800 block Douglas Street. Fully finished including carpeting. Partitions available. Long or short term. 1711 sq. ft. $1150 per month net. Aske Construction Limited, 384-0575 or 656-1162.

JUBILEE AREA
Office space, suit doctor, dentist or other professionals. One area 600 sq. ft. other area 1956 sq. ft. can be sub-divided. Parking available. Kilmarnock Holdings Ltd. 595-2434.

HILLSIDE-BLANSHARD AREA
Small private office or large private office. Carpeted, air conditioned, receptionist and answering services available. Mr. Simms, 9-5, 386-3414, OK Trucking.

RENAISSANCE HOME BUILDERS LTD.

477-3413—complete store and office installation. Free estimates.

DOUGLAS ST. STORE
Large prime retail store for lease. Main floor, 2588 sq. ft. with 653 sq. ft. mezzanine, plus basement (2568 sq. ft.). Located at 1310 Douglas, contact M.E.P.C. 383-4168.

COMMERCIAL BUILDING FOR rent or lease, 1900 sq. ft. 2981 Tillicum Rd., adjacent to Gorge Shopping Centre. Reasonable rates. Phone 388-5812.

WAREHOUSING SPACE
New centrally located building, zoned light industrial, fenced off-street parking and loading. Enquiries welcome. 477-1454.

INDUSTRIAL SHOP AND OFfice, approximately 800 square feet, $285 per month. 411 Hillside Avenue, phone 385-2496 weekdays 8-5.

O.A.P. HALL FOR RENT OR lease. Ideal for rummage sale, swap and shop or flea market. Phone 383-2164.

2000 SQ. FT. RETAIL OR WAREhouse for manufacturing, street frontage 602 Esquimalt Rd. $2.25 per sq. ft. 384-3935.

ATTRACTIVE OFFICE AND warehouse space for rent, heat, light and parking included. 383-7141.

GROUND FLOOR, NEW BUILDings, Esquimalt, $2.50 sq. ft. In Victoria near Arena, $3.80 — air conditioned, 386-6832, 9-5.

ESQUIMALT, GROUND FLOOR, $250 - Rent free — 6 months. Will finish to suit tenant. 386-6361, 9 to 5.

BURNSIDE AND DOUGLAS, Small 2nd floor office, $95 monthly. 592-4161.

CONTRACTORS WANTED
To share warehousing units. Inquiries to 477-1454.

SPACE AVAILABLE FROM 52 per sq. ft. 477-6666.

215 HALLS, WAREHOUSES, STORES and OFFICES TO RENT

SEASPRAY PROPERTIES LTD./ REALTORS

RETAIL SHOPS

PRIME DOWNTOWN — ON Douglas St. near City Hall. Over 2500 sq. ft. plus basement with rear loading. A major downtown location.
QUADRA CENTRE — 4100 sq. ft. ground floor — can be 1600 plus 2500 sq. ft. Good exposure and parking. 3990 Quadra at McKenzie Ave.
QUADRA and HILLSIDE — 1250 sq. ft. Air-conditioned and carpeted. Excellent parking.
STADACONA CENTRE — Oak Bay Junction. Available late summer '77. 36 shops from 250 sq. ft.

OFFICE SPACE

QUADRA CENTRE — Quadra and McKenzie.
QUADRA and CALEDONIA — Ground floor.
NORTH DOUGLAS — storefront.
DOWNTOWN — super old brick, fully renovated.

WAREHOUSE SPACE

ALPHA ST. — 2350 sq. ft. near Mayfair. Excellent downtown warehouse. Front and rear loading doors.
CECELIA ST. — 6600 sq. ft. New space.
386-3124 R. D. LAW 478-9474
386-3124 J. COLWELL 479-1670

1911 QUADRA STREET

WAREHOUSE

1 month free, new office and warehouse space, 2100-2700 sq. ft. units, 16' ceilings, finished offices, $3.25 per sq. ft., taxes and water included. Corner of Cave and Devonshire. Phone 479-7041 or 477-5274

WAREHOUSE — 3200 SQ. FT. LOcated at 2070 Henry Street, Sidney. Rent $650 per month.
GARDNER REALTY LTD.
H. A. Gardner — 385-7721

I WILL PAY

Warehouse or shop, 2,600 sq. ft. for rent. Light Industrial, 628 Alpha St. Usual rent is $780. I will pay $1000 Until lease expires in fall, April is free. Call Mark at 386-8848 or 478-7975 after 6 p.m.

STORAGE LOCKERS

Individual lockers, store furniture, office records, surplus stock, various sizes, starting $18 month and up, phone Bob, 388-5714, 824 Johnson.

VIC. WEST—ESQUIMALT

Office space is available in areas from 600-800 sq. ft. Very reasonable rent including heat and light. Further details from Mr. Anderson at 382-2721, (9-5).

STORE FOR RENT
Nice corner location in Burnside at Tillicum Shopping Centre. Approx. 2,000 sq. ft. $750 per mo. Phone 388-6264 or 386-6161.

800 SQ. FT. DOWNTOWN SEcure storage, $120 per month. 477-9370.

233 MORTGAGE LOANS and INSURANCE

1ST-2ND-3RD Mortgage Money

Immediately available whether your home is paid for or not.

NO AMOUNTS TOO SMALL OR TOO LARGE

EXAMPLES:

AMOUNT	PAYMENT
$5,000	$45.55
$7,500	$68.34
$10,000	$91.11
$12,500	$113.90
$20,000	$227.85

25 Yr. Amort—5 Yr. Term

INTERVIEWS in the PRIVACY of YOUR OWN HOME

W. A. (Bill) Hodgson
385-4528
Byron Prices and Associates Ltd.

NEED MONEY??
TO BUY — BUILD
REMODEL — REFINANCE

1st — 2nd — Equity Mortgages
Arranged or Purchased

—AGREEMENTS FOR SALE PURCHASED OR SOLD
—BUILDERS INTERIM FINANCING ARRANGED
—We Loan in ALL AREAS Including Rural Areas
—For Quick Courteous Confidential Service Call Don MacGillivray.

Seaboard Properties Ltd.
3947A Quadra Street
Telephone 479-7138

1st AND 2nd
MORTGAGE LOANS ANYWHERE IN B.C.

Cash valuations on existing mortgages or agreements given without obligation.

Douglas Hawkes Ltd.
990 Blanshard St., 384-7128

10 - 10¼%
MORTGAGES

No prepayment Bonus. 1st Mortgage Money Available Immediately with choice of terms 1-5 years.

CALL
P. R. BROWN & SONS LTD.
762 Fort St. 385-3435

FAST SERVICE
Prime rates from 9¼% 1 year term, 2-3-4 yr. terms available. Call for appointment, or details. Realtor inquiries invited. LARRY BROOKS, AL McDONALD 382-9191.

CANADA PERMANENT TRUST COMPANY
MORTGAGES
Quick decisions on interim, short and long-term commercial, residential and industrial applications.
ROBERT ELLIS
NORTHERN PACIFIC REALTY LTD.
479-1687

SE US FOR FIRST MORTgages on homes at current rates, easy terms, quick decisions, also funds for new house construction. SWINERTON STEWART CLAR KLTD. 385-2481.

MORTGAGES

Bought and Sold
Boyd Sadler
FARMER INVESTMENTS AND REALTY LTD., 382-2134

$40,000 AVAILABLE TO LOAN for short term secondary financing or to purchase existing mortgage. BOWDEN REALTY 383-5521.

Funds available immediately for 1st and 2nd mortgages. Contact: david burt ltd.

234 MORTGAGES FOR SALE

FIRST AND SECOND MORTGAGE AVAILABLE
Don MacGillivray
Seaboard Properties Ltd.
3947A-Quadra Street
479-7138
Located in Lake Hill Village—no parking problems.

FIRST MORTGAGES, LESS than 45 per cent of value, 12-13% 5-year term. Principal guaranteed. 5-year contract, $13,000 at 14% per cent, $303 per month, fully guaranteed. 1st mortgage, 16%, 1-year term, interest monthly.
R. M. GEDDES
PRINCIPAL MORTGAGES LTD.
479-1687

235 WANTED TO BORROW

HAVE INVENTION, NEED BACKING. VICTORIA PRESS, BOX 35.

235 WANTED TO BORROW

FIRST MORTGAGE $60,000 at 12% ONE-YEAR TERM
FIRST MORTGAGE $25,000 at 11% ONE-YEAR TERM
FIRST MORTGAGE $50,000 at 11% THREE-YEAR TERM
FIRST MORTGAGE $70,000 at 11% THREE-YEAR TERM
SECOND MORTGAGE $20,000 at 14% FIVE-YEAR TERM
SECOND MORTGAGE $3,000 at 14% THREE-YEAR TERM
FOR DETAILS CONTACT MR. McKENZIE, 386-7521
BOORMAN INVESTMENT CO. LTD.
1111 GOVERNMENT STREET

CONSIDER
Well secured 14[illegible]% to 16% returns on short and medium term mortgages. Amounts from $5,000 placed readily giving a steady yield.
ROBERT ELLIS
NORTHERN PACIFIC REALTY LTD.
479-1687

240 BUSINESS OPPORTUNITIES

DFH
477-7291
D.F.H. Real Estate Ltd.
1559 McKENZIE AVE.

DRESS SHOP $40,000

Two established ladies ready wear stores in prominent locations at shopping centres grossing a total $100,000 annually. Ideal situation for husband and wife team. Living quarters also included. Lease information and other particulars available from listing salesman. (Exclusive).

BAKERY $25,000

Owner wishes to retire after 31 years at this busy intersection just out of town. Equipment and assistance well worth the asking price. MLS.

RESTAURANT $35,000

After 14 yrs. owner wishes to retire from her 35 seat downtown location. This 800 sq. ft. restaurant generates sufficient volume for operator to make pleasant income and still have time to enjoy life. MLS.

For complete information on any of above listings, please contact, SANDY CRAWFORD 477-7291 (Bus.) 477-1561 (Res.)
D.F.H. REAL ESTATE LTD.

Western HOMES
1037 CLOVERDALE AVE. 386-3494

PET SHOP

Established successful Pet Shop close to Victoria. Serving a population of over fifty thousand, large selection of birds, fish, and pet supplies in a comfortable clean atmosphere. The shop has been owner operated with an enormous amount of time and effort being invested. Selling for health reasons. Excellent shopping centre location. Full price $49,500 including stock and fixtures. MLS 24063. For statements and full details contact:

Terry Eden and Wilf Cotton
386-3494 (24 hrs.)

DISTRIBUTORS WANTED
(NOT VENDING)

(1) Exclusive Areas available in Victoria, Duncan, Nanaimo.
(2) New Product, high rate of return.
(3) All accounts secured for you. No soliciting, you just service the accounts.
(4) Repeat sales every month, start part-time.
(5) Minimum investment $1500.00 all monies used for inventory, no charge for exclusive area.

Write name and telephone number and area interested in to Victoria Press Box 25.

DOWNTOWN APTS. 28 SUITES $300,000

Truly a good investment opportunity here — CA4 Commercial Zone as a further bonus. Well kept property with long term tenants. Showing excellent return. New MLS. For extra information, viewing or financial statement, please contact:
C. A. CLIFF ANDERSON
384-8124 or Res. 477-3994

CARDS & GIFTS SHOP

Owner moving is your gain. This 4-yr.-old spacious well-planned shop is located in a popular shopping centre, stocks complete line of famous-line cards, plus jewellery and many other fast moving items. Financial statement available to interested parties. Asking $60,000 with stock, luxurious fixtures and goodwill.
Cliff Salmond
385-7721 477-3628
GARDNER REALTY LTD.

Subdividable

Approx. 2 acres of ideally located property with your own private lake. Close to all amenities. Asking $129,500. For more information on this exclusive listing, or a personal tour, call:
477-7284 24 hrs. 477-7977 Res.
HARVEY SIMONS
D. F. Hanley and Associates Ltd.

GROCERY LIVING QUARTERS

Ideal for wife to operate, business for sale. Premises for lease. About $6,000 turnover per month. Asking $5,000 plus stock. Phone Victor Wong, 385-2458, Byron Price and Associates Ltd.

UNIQUE BUSINESS OPPORTUNIty — crane truck operation. 1974 Dodge 900, 318 GM, 10-speed with 1360 Hiab with or without new 23 ft. tandem pup trailer. All equipment, excellent condition, this is a well-established business with versatile equipment and terrific potential. Contract available. Phone after 6 p.m., 474-1765.

WELL-ESTABLISHED REPRODuction shop specializing in white printing, offering downtown location, up-to-date equipment, and 4 years remaining on lease. Business showing good return with excellent potential. Apply for details to Victoria Press Box 862.

'73 WHITE WESTERN STAR, new Nanaimo dump box, 350 Cummins and 13-speed transmission. '66 Ford tandem dump, V-6 at GM diesel, all new running gear, with business contacts—both for $24,000 or offers separately. 592-2615, 477-3211.

HOME AND DPLX.

Both R-3-2 zoned, Dplx. rents $427.50 at $49,000, home adjacent, $45,000. ML 23138. Call:
592-1768 THE ZIEGLERS 595-5171
384-8075, Pager 503 or 310
Canada Trust

POTENTIAL COMMERCIAL SITE

Almost an acre, 230' frontage $250,000, excellent financing. A. G. Porcher, 477-7777.

APARTMENT BLOCK 26 SUITES

A great buy at 6.3Xgross, more than 12% net return on your down payments. 384-2173.

4-PLEX FOR SALE, $80,000, zoned R-3. Clear title. Vendor willing to arrange mortgaging. T. Davies, 477-0511, 388-9181.

NEW — SIX DELUXE SUITES plus retail area, $24,600 gross, $200,000. 382-8613 or 656-2185.

C-2 ZONED DOWNTOWN LEGAL 7-unit or office conversion $58,500. 386-6020 or 383-9592.

241 BUSINESS OPPORTUNITIES WANTED

Dutch Latch Restaurant

FINE SEA VIEWS
2 LICENSED DINING LOUNGES
SEATS 72—COFFEE SHOP SEATS 15
ANTIQUE OAK BAR — 2 FIREPLACES, GIFT SHOP, MOBILE HOME-STAFF SEPARATE 3 BEDRM RESIDENCE. For detailed information about Restaurant and POTENTIAL LAND SUBDIVISION, Call:
MILDRED STAPELLS
386-8124 or 386-8075 pager 505

TAKE-OUT FISH AND CHIP shop wanted on Vancouver Island. All replies confidential. Victoria Press, Box 33.

GENERAL INSURANCE AGENCY Wanted by Smith Dopson Estates Ltd. 384-1424.

244 REVENUE PROPERTY

Green Acres

HENDERSON REALTY LTD.
385-9741 (anytime)

COMMERCIAL BUILDING $235,000

Almost new shopping Centre with 5 stores plus duplex, $60,000 down will handle. Mortgages work out to approx. 11½%. Shows a gross annual operating profit of over $26,000. Situated in centre of Sooke business area. For further detail call anytime 385-9741 or BOB GIBSON 658-5153 or BILL McCARTER 592-3970.

$20,000 DOWN

will handle purchase new commercial bldg selling for $99,500. Situated in business centre thriving community 23 miles from downtown Victoria. For further detail call anytime — BOB GIBSON 385-9741 or 658-5153 or BILL McCARTER 592-3970.

5 SUITES

Easy to manage and in excellent condition — this one-bedroom and 1 two-bedroom modern apartment near the Gorge. Asking $125,000.
C. ARNOLD 592-6454

FARMER

INVESTMENTS & REALTY LTD.
825 BAY STREET 382-2134

S x S DUPLEX This Is Special!

Beautifully maintained long, low ranch style Duplex located at the end of a quiet lane in an exclusive residential area of the Gorge. 2 Bedrms each — SPACE WHERE IT COUNTS with large Liv. Rms — separate Dining Rms — well designed kitchens equipped with late model colored ranges, fridges, washers and dryers. On an 80x175 treed lot with a beautiful private garden for your summer enjoyment. Ideal situation for the prudent couple looking for a home with charm and character plus excellent revenue. $84,500. Exclusive to

Gerrie Hutton
832-2134 386-5927 (Res.)

REVENUE PROPERTY DUPLEX — COLWOOD

Only one year old. Each side has 1440 sq. ft. living area. Near schools. Double insulated, party wall, LR and DR have W-W, 3 BRs upstairs. Asking price $92,000. Please call DOLORES LES 652-2735, pager 225; ERNEST WILLDEN 383-0640, pager 212 or office 477-0141.

REVENUE

Close to Jubilee. Gross income $12,800. Consisting of 2-BR suite and seven housekeeping units. Low down may handle. Owner will carry. Financing to be negotiated. M.L.S. Phone AUDREY GRIMSHAW 477-0141 or 592-0740.
Canada Permanent Trust Co.

DUPLEX ZONED $51,900

Lots of potential here. This home features 2 bedrooms, separate dining room, large kitchen with appliances and a fireplace in living room, another 2 bedrooms upstairs make it an easy renter. The basement is great, the full height makes it ideal to build in a self-contained suite. Live in it while you build yourself an investment, it's a 30-year charmer, so call to view 479-2990.

FAIRFIELD REVENUE $10,000 PLUS

3-bedroom self-contained suite plus 4 housekeeping rooms (each with stove, fridge and furniture) plus common TV room, kitchen, bathroom and full basement. This tudor styled building is located in Fairfield 1½ blocks to the sea. Shows excellent return. $79,900.
385-7721 Kent MacLeod 595-4273
GARDNER REALTY LTD.

VACANT DUPLEX $59,000

A terrific home plus revenue (1-yr.-old). Low or NO dn payment. 2 bdrm and 1 bdrm suites rent for $350 and $250. Stoves, fridges, washer, dryer. Why not rent with option to purchase or trade your lot or small house? JIM RANSON-Westgate Rlty. 388-6941, 479-5910.

BURDETT 6 SUITES

New on the market! Easy care, short walk to town, parks, stores. 5 1-bedroom, 1 bachelor suite, all self-contained. Financial statement upon request. $115,000. Please call:
385-7721 Bill Weiss 598-8443
385-7721 Cliff Salmond 477-3626
GARDNER REALTY LTD.

INVESTORS-RENOVATORS

Five suites' older apartment block structurally sound with potential for 10 suites, close-in, ideal for CMHC renovation program. Price $62,500 with building and financing phone C. Warren or Don MacKillop, Frank Beamish Realty, 385-5113.

FAIRFIELD $127,500

An extremely well maintained six suite building in a residential location. Good revenue and excellent tenants.
386-7521 Van Boorman 592-3325

COMMERCIAL BUILDING

Net revenue $26,500 per year. 30,000 sq. ft. of property fully leased. $65,000 down balance at 11½% asking $235,000. Sooke. Trades considered. Bob Gibson, 385-9741 or 658-5153.

HOME AND DPLX.

Both R-3-2 zoned, Dplx. rents $427.50 at $49,000, home adjacent, $45,000. ML 23138. Call:
592-1768 THE ZIEGLERS 595-5171
384-8075, Pager 503 or 310
Canada Trust

POTENTIAL COMMERCIAL SITE

250 HOUSES FOR SALE

mann

T. L. Mann and Associates Ltd.

WERE 40
NOW 12

NEW HOMES FROM $64,750

A quiet close to town subdivision — 3 cul-de-sacs to choose from — no-through streets. Not the typical "tract feeling" — some level lots, others with lake views or look over surrounding area. Some nestled into trees just like living in the country, yet 5 minutes from town. These homes are priced to sell and going quickly. Consider some of these extra features:

- —rockwork faced entries, concrete drives
- —carpeted entry lobbies to most
- —daylite basements — easy to develop that extra 4th bdrm, party-room or second full bath
- —many have 2 finished rock-faced fireplaces
- —fancy wallpapers, extra finishing
- —walk to bustline, shops, all schools.

Prices from $64,750 up to $69,750 and two unique 1½-storey homes nearing completion at $78,900. Low down payments possible to qualified purchasers. Vendor may carry a second mortgage. Interest rates 10 to 10¾%.

Visit our furnished display house. Located off Lodge Avenue between Saanich Road and Quadra Street. MLS

OPEN WEEKDAYS 2 to 4:30
OPEN SATURDAY 1 to 5:00
For further information call 598-5144

$49,500 GORGE - 3 BDRM.

Older - rengvated bungalow in handy location. 1,300 sq. ft. of good accommodation on one level. Owners have purchased, so make an offer. Drive by 313 Walter Avenue. MLS, 21014.

STAN PELLAND
BUS: 598-5144 RES: 598-3427

EXECUTIVE RANCHER!!

Where can you find a large home in a great location for less than $100,000? This 8 yr. old home boasts 2,500 sq. ft. finished on a view lot on a secluded cul-de-sac. Some of the features include 4-5 bedrooms, 3 bathrooms, large rec room with dance floor, 2 sundecks. New MLS. Only $99,900. Try your offer.

CALL ME NOW:
GERRY MARTIN
BUS. 598-5144 RES. 477-7050

JUBILEE??

Work at the Jubilee? - have a home that you will love. Great location, 2 bedrooms, large updated kitchen with eating area. Large lot with fruit trees and a full basement. Call me.

GERRY MARTIN
BUS. 598-5144 RES: 477-7050

DIVORCED?

I have a great townhouse on Shelley Street close to Sears and all amenities that you can afford. Better than paying rent. Secluded location, large 2 bedrooms, view of parkland. Try your low down payment. Call now.

GERRY MARTIN
BUS: 598-5144 RES: 477-7050

$2500 DOWN!

Will buy you a home. Why pay rent? Invest now for your future while housing rates are low. Call me and I'll show you how.

GERRY MARTIN
BUS: 598-5144 RES: 477-7050

CONTEM-PORARY CEDAR!!

Come and see this beautiful cedar 3 bedroom home. A fantastic kitchen with large eating area. Located on a quiet cul-de-sac in Gordon Head. MLS.

GERRY MARTIN
BUS: 598-5144 RES: 477-7050

GREAT BIG HOME

In James Bay. Old but remodelled, 1,820 sq. ft. on fine main floor alone, with an upstairs and basement. Would love it. Living room and den with fireplaces. Good size yard. Well-cared for. Just $54,900 on MLS.

KEN MANN
BUS. 598-5144 RES: 477-6773

16 YEARS YOUNG

A very well maintained home in the Gorge-Burnside district. Main floor with great big living room, kitchen and eating area, 4-pc bath and 3 bright bedrooms. Full basement with finished rec room and bar, 4th bedroom, utility room and garage. Sundeck overlooks a well lawned and fenced backyard. Close to schools and shopping. Listed for $58,900, and the owners will carry a 2nd mortgage.

KEN MANN
BUS: 598-5144 RES: 477-6773

GENUINE BARGAIN - 2 Buy From owner. Two strata suites (duplex). Can be bought separately. Highest market value, $55,000 each. Can be purchased now with terms at $47,000 each. Save $7,500. Look at all outstanding features. Country, city edge. Large lot each. Huge park at rear, large trees, etc. Playground for these two units only. No neighbors close. Four bedrooms, 1½ baths in one. Three bedrooms in other. Marble large sink and vanity, 10 ft. wide, to ceiling, fireplace. Large sundeck. Unusual large living rooms; 1350 sq. ft. each unit. These are two very large deluxe units. A genuine, honest buy, from owner. Teams/at only $47,500. 474-2476, 382-5226.

$57,800

10 year old bungalow with unobstructable view from kitchen, dining, Rm and Living Rm w. fireplace. Ground level entrance. 3 Bedrooms, 1 ense bath, Rec Rm. Quiet dead end street. Newly decorated, nicely landscaped, new floor covering in kitchen, DI, Rm, and bath. New Aluminum gutters. Ready to move in. 386-7414, W. A. Fretwell Real Estate.

BY OWNER - OLDER UPDATED legal - triplex, Bay-Fernwood area, 3492 sq. ft. of living area, features fireplace, full basement, workshop, level 5,175 sq. ft. lot with fruit trees. $75-7291 to view.

250 HOUSES FOR SALE

Green Acres

4½ PER CENT EXCLUSIVE RESIDENTIAL

HENDERSON REALTY LTD.
385-9741 (anytime)

"BEAT THIS!"
HEAT FOR $140 YEAR

This immaculate bungalow offers everything to the young family or retirees. 3 bedrooms, super decorating, double garage with power, and within walking distance to Hillside Mall. Very good value and asking only $29,500. MLS 24273. BUD HUDSON, 385-9741 or 479-3849.

DO NOTHING HOME
SOUTH OAK BAY

Do nothing except move into this spotless 3-bedroom (1 down) Tudor that's ready and waiting for you. Beautiful modern kitchen with lots of cupboards. Family room in the full basement. 1½ baths. This fine residence is a must to see at asking price of $69,900. MLS 23522. BUD HUDSON, 385-9741 or 479-3849.

DON'T WAIT TILL SUMMER

To buy that home you have always wanted in the popular Gorge area, and close to everything. It is in excellent condition with 2 bedrooms (1 down), full high ceiling basement on an easy-care lot with excellent garden area. Asking $53,900. MLS 23680. BUD HUDSON, 385-9741 or 479-3849.

OAK BAY WILLOWS

Beautiful character home, close to schools, shopping and Willows Beach. 4 bedrooms plus feature family room. Immaculate, yard, quiet and peaceful back yard just like a park. MLS Price $86,000. MRS. JUNE CARVER 595-8664

WHY NOT

An easy to buy townhouse as starter. Clean and spacious, 3 bedrooms large kitchen and living room all on one level. Fenced yard and lots of storage space. Price only $45,900. Good financing can be arranged. MLS.

STAN TRONT 477-2829

EXCEPTIONAL BUY AT $49,900

Let me help you get the best financing possible on this spotless 4-bedroom home that features everything a growing family requires. Located close to all amenities at 363 Ker Ave. MLS 23444.

CHARLES ARNOLD 592-6454

$52,000
CLOSE TO TOWN
CEDAR HILL

Move in soon to this attractive 3-bedroom split-level (front to back). Panelled living room has fireplace. Nice yard. Owner will re-decorate to suit you. To view call:

CHARLES ARNOLD 592-6454

WARM, ELEGANT AND FUNCTIONAL

Spaciousness is the word to describe this grand old home situated close to all amenities. The dining room features a large built-in china cabinet and magnificent buffet. There are four good sized bedrooms upstairs and a full basement for future development. Offers on $66,400.

CHARLES ARNOLD 592-6454

MILLION $ $ $ $ VIEWS
219 MILBURN DR.

Better built home located on upper Esquimalt Lagoon with spectacular views night and day. 3600 sq. ft. Family room off an absolute dream kitchen. Part of the basement could be a suite if you prefer. Parking is more than adequate. Just reduced to $115,000. MLS 23424.

CHARLES ARNOLD 592-6454

BY THE PARK
1533 EDGEMONT

Beautiful executive two-storey backing on Mount Douglas Park. Four bedrooms, two bathrooms up. Family room and living room down with fireplace in each. The kitchen is a dream with all the extras. Asking $89,000.

CHARLES ARNOLD 592-6454

GLEAMING GLANFORD

Sparkling clean! Hospitable 12x16 living room, fireplace, 4x10 dining area off efficient 8x10 kitchen, 2 bedrooms, modernized 4-piece bath on main. In full cement basement is bright utility room. Fenced 51x128 lot. Asking only $56,900.

BILL McCARTER 592-3970

PRICE REDUCED

Well built 1200 sq. ft. 3-bedroom home. Large level lot. Ideal for small workshop. Happy Valley area. Now only $67,500. BILL

BILL McCARTER 592-3970
BOB GIBSON 658-5153

COOK PANDORA

R-3 zoned rentable 1 or 2-bedroom home. Electric heat. Key lot over 2600 sq. ft. Asking $36,500.

BOB GIBSON 658-5153
BILL McCARTER 592-3970

GLANFORD
$49,900

Solid renovated 1200 sq. ft. 3-bedroom home. Full basement, separate garage. Fenced yard. A steal at only $49,900.

BILL McCARTER 592-3970
BOB GIBSON 658-5153

COUNTRY SOLITUDE

That's what you'll be saying over and over, when you see this 1.71 acres. Within 7 miles of Victoria and only $54,900. This is a brand new listing near peaceful Prospect Lake and it won't last long! Call today.

BILL McCARTER 592-3970

GORDON HEAD SEAVIEWS

Long, low home on corner lot. Magnificent sea and island views. Panelled living room, dining room, kitchen, 3 bedrooms, bath main floor. Down are 2 more bedrooms, rec. room and 3-piece bath and utility. 74x150 lot.

BILL McCARTER 592-3970
BOB GIBSON 658-5153

Charman Pacific Realty Ltd.
608 Broughton Street

Looking For Luxury?

THIS IS A MUST SEE!

Modern Executive home designed for entertaining and easy care living. Formal living and dining room, "King-sized" Master Bedrm. has large dressing rm. with extra big closets. 2nd Bedrm. features fine wood panelling and makes a perfect den. Bsmt. with custom cupboards. Sunny corner lot on Cherrille Cr., Private rear garden, large patio, brick BBQ. Heated greenhouse. Don't miss it. $77,500.

388-7742 385-9765

Ted Pinfold

S. A.H.O.P. PROJECT

$2250 down, $319 per month. 3-Bedroom Strata-duplex, fireplace included, choice of interior finishing, landscaped with fence. Country living for the right person with Victoria 15 minutes away. Priced at $46,000. 595-0402 or 384-8075, Pager 237.

$39,900

3 bedroom Home in excellent condition. Easy care lot. Vic. West. Drastic Price Reduction for quick Sale. Don't miss this good opportunity and phone at once. 386-7414 W. A. Fretwell Real Estate.

ATTRACTIVE 3-BEDROOM, 1400 sq. ft. main floor, full basement, wall-to-wall, fireplace, close to schools and shopping. $53,500. 2712 Belmont. 595-0566.

BY OWNER HOME AND INCOME $5,000. Cash down buys modern 2 bedroom side by side duplex. Choice area in Esquimalt. $58,000. No Agents. 592-0738.

250 HOUSES FOR SALE

Bayshore realty ltd.
388-6424 1006 fort st.

Open House
Sat. & Sun. 1:30-5
2600 Rainville Rd.
$87,900

You will be pleasantly surprised when you see the quality on the exterior and interior of this fine home on ¼ acre of treed property in a quiet area of fine homes with over 1,750 sq. ft. on main floor and 500 sq. ft. downstairs. Comprising L.R., D.R., 4 Bedrooms, 2 Bathrooms, Family Room and Den, there is plenty of room for all the family. The vendors have bought and are open to any offer or trade with immediate possession.

(FOLLOW SIGNS FROM MILL-STREAM AND TRANS CANADA)

Dave Billingham
388-6424

Open House
4548 Seawood Tce.
Sat. & Sun. 2-5:30
(Off Ferndale)

Over 3,100 sq. ft. of fantastic family living in this quality 4-year-old executive home. 5 or 6 bedrooms, family room with fireplace 38 ft. long, rec. room with fireplace, a huge sundeck off the large, bright living room provides excellent indoor-outdoor living amongst the arbutus and takes advantage of the seaviews. Come and see for yourself. $99,500. MLS 22310.

John West
388-6424 -

Last Chance
Begin with the Best

This comfortable 2 bedroom home has a large brick fireplace in L.R. with new carpeting. A Charming kitchen, family D.R. Utility room plumbed for washer and dryer. Relax in comfort in the old fashioned bathroom. Easy to keep yard with varieties of fruit trees. Well maintained older home. Priced to sell immediately. Possession immediate. M.L.S. 23363. Asking $42,900.

Syl. Shumka
388-6424 Res. 595-1337

Central Saanich
Valley View
4.38 Acres Farm

Don't pass up on this demanding property. It has a three bedroom full basement family home. Garage, pump house plus farm buildings. Perfect quiet country living. MLS 22518. Asking $135,000.

Syl. Shumka
388-6424 595-1337 Res.

3 - 5 Bedrooms
"Richmond-Cedar Hill"
$64,500

Corner lot with parking for extra vehicles. Vintage 1911 home with over 2,000 sq. ft. finished area and highlighted with modern accents. Living room with fireplace, L-shaped dining room, large kitchen with dishwasher, sundeck over garden storage shed, rec. room with bar, 2 pce. bathroom down and workshop. M.L.S. 24015.

Brent D. Ewing
388-6424 Res. 658-5661

"Woodsy"
Saanich
$63,900

New home in treed country setting, bright and cheery accent with W-W carpet thru-out. 3 bedrooms (ensuite and walk-in closet in master), dining room, living room with unique 10 ft. wide curved fireplace, sundeck over double carport and downstairs with finished laundry room and rec. room with another fireplace. Royal Oak-interurban area on a 50x240 ft. lot. Don't miss this one! M.L.S. 22691.

Brent D. Ewing
388-6424 (RES. 658-5661)

Northern Pacific Realty Ltd.
309-1020 McKenzie
Victoria, B.C.

$35,900

Great starter 3 bedroom. All appliances located on an extra-care lot off Craigflower Rd. MLS 24430.

UPLANDS BORDER

Located off Nottingham, very few homes come on the market in this location. Family oriented, 4 or 5 bedrooms, 2½ bathrooms, quality wall-to-wall. Living and dining room. Pool table size recreation room. Back lane. Absolutely immaculate. Close to all schools and the Recreation Centre and Willows Beach. Not a drive-by - must be seen inside. MLS 24262. Price $84,500. Call

ALICE MOORE
Office 479-1687
Res. 592-4529

Queenswood
1.7 ACRES
Parklike Seclusion

This has got to be today's best buy for the discriminating buyer who wants luxury and executive living. Over 2300 sq. ft., 3 baths, deluxe modern kitchen with built-ins, quality carpeting and drapes, master bedroom with 4-pce. ensuite and his and her closets. The grounds are beautiful and so secluded with 3 very private patio. Don't be disappointed and miss this home. For more information on the many features I haven't mentioned please call anytime:

CAROLYNNE PERRY
386-2911 (24 hrs.) 479-7643
Homefinders, Wall & Redekop

OPEN HOUSE
4357 Shelbourne
1:30 to 4:30 p.m.

New 4 level split, 3 large Bed. Rms., 3 bathrooms, large kitchen with Eat. Area. Larger than average Dining Rm. Living Rm with Firepl. Large family Rm. Fireplace in ready to finish Rec. Rm., Basement. Double Drive-in Garage, all Thermo Glass Windows, lots of attractive Brick work. 1st built 1900 and some Sq. Ft. finished. $79,900—386-7414 W. A. Fretwell Real Estate.

THE PRICE IS RIGHT

READ ON: convenient location, close to T and C shopping plaza. 2 or pos. 3 bedrooms. Brick fireplace. Variety of trees on full size lot. Stucco exterior. New roof. Updated electrical and plumbing. Some appliances can be included.

ONLY $34,900

CALL GEO. FLETCHER
383-8522
Tzik Homes Realty

ROSS BAY

Located in the best part of Fairfield, just a short walk from Ross Bay waters, this 2 B.R. (third in full basement) home will charm you. New carpet throughout, old brick fireplace, family kitchen, bright southeasterly exposure. Separate garage and off oversize lot. Reduced to $56,900.

RICK KALLSTROM
595-5171 384-0751
595-5171 DENNIS DALE 384-1566
Canada Trust

JAMES BAY

2 bedroom character home with in-law suite. Close to Dallas and Beacon Hill. Asking $56,500. No agents please. Phone 384-4252.

250 HOUSES FOR SALE

DFH
477-7291

D.F.H. Real Estate Ltd.
1559 McKENZIE AVE.

Estate Sale
One Owner

Gracious, 5 bdrm, owner-built home. Spacious 1½ storey plan. Formal dining rm. has built-in buffet and beamed ceiling. Large bright kitchen with pantry, 16x22 sundeck, terrific view, pretty yard. Call for appt. to view the many special features. MLS. $59,500.

Marion Hamilton
477-7291 (Bus.) 382-0894 (Res.)

Cedar Hill Area
$62,500

This "SPARKLING CLEAN" 19 yr. old, full bsmt. home has 3 bedrms. on the main floor and is situated on a very APPEALING 65x120 lot in convenient location off Shelbourne. Has comfy LR with fireplace and good quality W-W over oak, DR, and cheerful kitchen with ample cupboards overlooks fully - fenced backyard with LARGE garden area. Quality plaster finish throughout. Close to all grades of schools, shops and bus. MLS 23989.

JERRY MIREAU
477-7291 (Bus.) 477-4070 (Res.)

REDUCED
$59,900

If you've been looking for a 4yr. old home that also can give you your garden space, here it is. Attractive living rm., and dining rm. with expensive panelling and W-W shag. Lge. kitchen with eating area. Then three good-size bedrms, master with en-suite. Full height bsmt. insulated and ready to develop. Lot is on the average 105x130.

LORNE BARR
477-7291 (Bus.) 383-5384 (Res.)

NORTH OAK BAY
$81,900

Meticulous 1600 q. ft. ranch-style, 3 bdrm. home on a mature, beautiful landscaped lot. In an area of lovely homes. This charmer offers a gracious 20x16 living rm, dining area, bright kitchen with eating area overlooking the private rear garden. Large master bdrm. One and a half ba rms. Drive-in garage. Good value on this well-built, well maintained 20-yr.-old home. New exclusive listing at $81,900.

PHIL WARREN
477-7291 Anytime

WESTMONT REALTY LTD.
920 HILLSIDE
386-6796

OPEN HOUSE
SUN. 1:30-4:30
1050 CLARE ST.
OAK BAY BORDER

This home features 1140 feet of living area all on one floor plus additional in the basement. Located just a block off Oak Bay Ave. it is in close proximity to shops, buses and schools, it has been completely updated including wiring, plumbing, heating, refinished floors but still incorporates the charm of an older home. This new listing should not last long at the price of $54,900 with a large assumable lower interest mortgage! MLS 24390.

386-6796 JOHN BUNYAN 382-7777

OPEN HOUSE
SUN. 1:30-4:30
2008 CRESCENT

Crescent Drive and Lorne Terrace nestled in a setting this 4-bedroom comfortable home has a fully-developed basement. There is also a couple carport that you can drive right through. MLS 24052.

386-6796 ARNOLD MARR 477-6233

ESQUIMALT

Completely renovated inside and out, 3-bedroom home. New wall-to-wall carpet. Over 1200 sq. ft. of home living, 2 fireplaces. Large eating area in family kitchen. Low down payment. Asking only $46,500.00.

EVAN WILLIAMS
386-6796 479-8049

Western HOMES
1037 CLOVERDALE AVE. 386-3494

MINI RANCHER
$52,900

Ideal for retirement or for putting down those first roots. 2 bedrooms, 4-pce. bath, sep. dining room, living room with fireplace, enclosed glassed conservatory-atrium off living room. Located on quiet no-through road in Grodon Head. MLS 23596. This type of home in this price range is selling quickly. Call now for appointment to view.

Wilf Cotton
Terry Eden
386-3494 (24 hrs.)

GORDON HEAD BEAUTY
$62,900

Located on a quiet street, this 3-year-old full basement home offers so much for the active family. 3 bedrooms, 2 baths 20'x13' living room with fireplace, sliding doors to sundeck, family room, rec room with 2nd fireplace, plus for hobbies, dark room, music room and more. MLS 22668. For full details phone:

Terry Eden and
Wilf Cotton
386-3494 (24 hrs.)

JUST IMAGINE ONLY $79,000

Yes, you read correctly — well known European builder with top-notch reputation offers you a NEW HACIENDA. Location: Mt. Douglas Park area. IMAGINE! 1,570 FINISHED sq. ft. with additional 1,000 sq. ft. partially developed. There are too many highlights to list them all here — but CONTACT ANY CANADA TRUST REALTOR and we will show you THE NEW EXCLUSIVE LISTING at your convenience. Presented with pride by:

GISELE SAMEC
595-5171 388-6275 pager 391
Canada Trust

DEEP COVE

By owner—Seaview, 4 bedrm, 2 full bathrms, luxury carpet throughout. Basement finished with family room. For rural atmosphere on ½acre treed lot. Phone 656-4878. Our price: $89,000.

C. N. MONTAGUE CO. LTD.
Sales Consultation, Rentals
1028 Blanshard St. 384-9318.

NO-STEP, 2-BEDROOM BUNGA-low, appliances, fenced, workshop, garden. $43,500. 595-2309.

250 HOUSES FOR SALE

VR Victoria Realty LTD
386-3585

CEDAR HILL X RD.
4 BDRMS, 2 BATHS
SWIMMING POOL

Just listed and so much better than new although only 9 yrs old. Every inch of its 2,100 sq. ft. shows quality and immaculate care. Liv. rm. with white Californis brick fireplace sep. din. rm., stunning kitchen with beautiful cabinets, avtd dishwasher, garburator and delightful breakfast area, sundeck off 3 excellent bedrms, and superb 5-pce. bath on the main. DOWN is a dramatic 21 ft. family rm. with deluxe wet bar, 4th bedrm, office, 3-pce. bath and sep. ldry. rm., rich carpeting and panelling throughout. Lge. lot, 24-ft. diam. pool with 10-ft. surrounding deck. Don't miss seeing this choice home offering terrific value and location at $79,900 - MLS. Ph Morris Lund, 386-3585 or 479-6588.

$72,900
CLEAR TITLE

—Central Saanich
—Custom Home
—¼-acre lot.

Over 52,000 sq. ft. of finished area. If you are buying this year, I don't known where you would find a better deal. Exclusive, please call Vaughn Thompson, Phone 386-3585 658-8541 res.

EASY IN-LAW SUITE

The basement of this 4-year-old home is perfect for an in-law suite. It has a new 3-pce. bath, one bedroom, 20x13 rec. room plus a 13x11 family room that could be converted to a living room with adjacent kitchen. The MAIN floor offers 3 bedrooms, 1½ baths, lovely rock fireplace, sep. dining room with glass doors to a large sundeck over carport. The yard is fully fenced and landscaped, on a quiet no-through street in the Colwood-Metchosin area. Just minutes from elementary school. Vendors are leaving town and could be interested in selling their appliances, drapes are included. Asking price of $63,900 (MLS). Call today to view. Jack Lidstone — 477-9262, Dave Roberts — 477-1317, Office 386-3585.

SIDNEY
10142 RESTHAVEN
$47,900

Drive by this impressive new MLS and call Jack Kennish, QUICK, at 386-3585. 2 bedrooms, living room, dining room, fireplace, utility, carport, plus double detached garage and workshop. Roof one year old.

or

540 DUNEDIN

Large older style home with self-contained IN-LAW suite. Big lot. Priced right at $62,500. MLS.

or

LAST CHANCE

for a 3-bedroom, 1½-bath, full-basement townhouse in popular Passmore Place. Swimming pool, sauna, playground and rec. hall. It's IDEAL FOR THE KID. Close out price of $49,900. MLS. JACK KENNISH, 386-3585, res. 479-3061.

NEW HUCKER HOME
ONLY $57,900

Best buy in town, new construction, 3 bedrooms, bath and a half, full high basement, on a large lot. Give a call on this dandy, ask for JOHN MOLYARD. 386-3585, res. 384-4827.

4044 CAREY RD.

A little love nest near Marigold. Clean and cosy with 2 bedrooms, full basement. Modern kitchen with range and fridge. Pleasant view from the sundeck. Lot 50x120 landscaped and fenced. Just listed, only $43,900 (MLS). See inside! Call Leo van Dyk, 386-3585, res. 479-6264.

COUNTRY BEAUTY

This strata duplex, 4 full bathrooms, spacious in-line living-dining room with fireplace. This lovely home is situated on a very large treed rural lot. Open to offers at the price of $54,500. Call Colin Munro for more information. 386-3585, 652-3363.

QUADRA McKENZIE
$69,900

A better than new home, on a large treed view lot, 3 bedrooms, 1½ baths, spacious living-dining room with bay window, bright kitchen with breakfast nook, rec. room with fireplace, 3-piece bath down. Double carport. See it now, call Grant MacFarlane or Colin Munro, 386-3585, MLS.

KASAPI HOMES
538 DUPPLIN ROAD
$49,900-$85,900

$49,900 LANGFORD — close to all conveniences, renovated 2 bedroom home, R1/2nd bedroom in basement, LR/dining 22' by 16'6". 4-pce. bath. Full basement, rec room, g.o.m. heat, drive in garage. Pleasant garden, next door to golf course. Close to all level of schools, bus and stores. Priced to sell at $49,500. Mr. Drew 386-7536 or res. 592-0927.

South Fairfield
VACANT

Immaculate 3 bedroom home with gleaming H.W. floors. Large bright L-shape liv. and din. room—fireplace. High basement, extra bath, laundry and rumpus room. D.I. garage. Old brick front. Small fenced yard with fruit trees. M.L.S. $59,500. MUST BE SOLD. Trades considered. TERMS. Ron Crow 592-4989.

GORDON HEAD

Spacious 2-BR home with 3 extra BRs in high basement. Very open family room off the bright kitchen. Gleaming HW floors in nicely planned living and dining room, 2 fireplaces, double carport plus drive-in garage, half acre lot that can be subdivided. High hedges, fruit trees and a garden area make this a very attractive home. Call Ron Crow for more information, 592-4989.

ROCKLAND

This lovely 2 storey, 3 bedroom home, located on a desirable prestige area, has recently come on the market. It features oak floors, spacious entrance hall, separate bright dining room, large living room and fireplace, full basement, delightful grounds and is ideal for professional person. A successful combination of seclusion and convenience. Phone Bill Pairfrey to view. Priced at $95,000. 386-7545 or res. 958-4210.

FAIRFIELD NEAR THE SEA

Drive by Two-Fifteen Linden then phone Bill Pairfrey to view this delightful 2+ bedroom retire or starter home — recently redecorated — tastefully finished — immaculate condition, close to sea, park, shops and bus; lovely home for young working couple. Potential for further development in bright and spacious basement. Large vegetable garden with lane way. Clean, bright and economical $53,900. Phone Bill Pairfrey 386-7545 or res. 598-4210.

TOWN AND COUNTRY REALTY
3579 DOUGLAS STREET
382-7276

YES
YES

Yes, this is an excellent property to invest in and raise your family in. The house is over 1,300 sq. ft. on the main and over 800 sq. ft. finished in the basement. There are four bedrooms, modern built-in kitchen plus kitchenette on the lower level. This is view property with over 1-3 acre of privacy. Yes, if you're looking for a good buy you must see this. It's priced at just $52,900 (MLS) and yes, we will negotiate. When you see it you'll say yes too. Ph. Jim Webber 382-7276 or 658-5977.

GORDON HEAD
TRADE OR SELL

Brand new 3-bedroom home with two full bathrooms on main. Floor to ceiling fireplace. Large kitchen with beautiful cabinets and built-in dishwasher, room for kitchen table. Dining room with bay window. Plus wall-to-wall carpet throughout. Full basement with R.I. fireplace, rumpus room and extra plumbing. Situated close to schools and university, have a look and make us an offer. To view call B. Lawless at 382-7276 or 598-8323.

$1000 DOWN
1252 DENMAN ST.

Up and down double home, ideal for large family or "IN-LAW" 2 bedrooms up and 2 bedrooms down. Full price $42,900 and as little as $100 down for approved credit. Move in at once. Call A. Klenman, 382-7276.

$1000 DOWN
3661 RAYMOND ST.

First class 3-bedroom, full basement home on large 80x160 lot. Ideal for family and gardening. You can move in at once if you can qualify for a first mortgage. Call A. Klenman to view, 382-7276 or eves. 592-9771.

Canada Trust
714 Goldstream Ave. 474-1234

REDUCED FOR QUICK SALE
VENDOR TRANSFERRED

Lovely 3-level split home situated overlooking Thetis Park. Large living rm. and dining rm. with balcony off, kitchen with lots of cupboards and eating area, 3 good sized bedrooms, master ensuite. Tudor style rec. room. For more information phone SHIRLEY McLEOD 478-8220 or 474-1234. MLS 21516.

HOME PLUS INCOME

Ideal situation for a young couple or retired. Side by side duplex situated in a nice area of Colwood close to schools and shopping centre. Live in one side and let the rent from the other supplement your income. Full price only $59,900. SHIRLEY McLEOD 478-8220 or 474-1234. MLS 23328.

KNOWLES REALTY LTD.

REDUCED
$62,000 to $58,500

Across from Allenby Park. 3 bedrooms, 2 fireplaces. Full basement. Immaculate condition. For viewing call:

Kris Gudjonsson 595-3022
Bill Knowles 656-3779
Office: 384-8101

WILLIS POINT

For only $59,500 you can have the most magnificent high views of the Saanich Inlet and Malahat range. West Coast contemporary style home, 3½ years old, 2 bedrooms, 1½ baths, step-saver kitchen, in-line D.R. and L.R. with brick fireplace wall, family room and huge wrap-around covered sundeck. 20 minutes from town but worth the drive. MLS 24338.

RICK KALLSTROM
595-5171 386-0751
595-5171 DENNIS DALE 384-1566
Canada Trust

CUSTOM BUILDING

We will supply floor plans, give free advice and will build on your lot for one of our many locations. Work guaranteed.

TRY YOUR TRADE OR DOWN PAYMENT. Call us on our SPECIAL FINANCING which may suit your budget. WATCH FOR OUR "OPEN HOUSES".

For information ask for Mrs. Pat Saulnier 386-6191 or 384-2197.

250 HOUSES FOR SALE

Island Homes Ltd.
2904 DOUGLAS
386-7545

OPEN HOUSE
Sat., Sun. 2-4
Buckingham Place
(off Arbordale, Upper Shelbourne)

4 NEW HUCKER HOMES
$66,800 - $69,500

Compare for value; 1200 to 1300 sq. ft. fin. space, 3 - 4 bedrooms, 1½ bath, ensuite, Wall to wall throughout. Quiet cul de sac with lovely views. Close to bus, shops and schools. For prior viewing call J. C. Baxter or J. Barton, 386-7545 (24 hrs.).

HAVE BOUGHT MUST SELL

This modern six room bungalow, through hall, spacious living rm., dining rm. with sundeck off. U Kitchen with lots of cabinets. Three bedrms. Master twin size. 4 pce bathrm. Full basement, rec room, g.o.m. heat, drive in garage. Pleasant garden, next door to golf course. Close to all level of schools, bus and stores. Priced to sell at $59,500. Mr. Drew 386-7536 or res. 592-0927.

South Fairfield
VACANT

Immaculate 3 bedroom home with gleaming H.W. floors. Large bright L-shape liv. and din. room—fireplace. High basement, extra bath, laundry and rumpus room. D.I. garage. Old brick front. Small fenced yard with fruit trees. M.L.S. $59,500. MUST BE SOLD. Trades considered. TERMS. Ron Crow 592-4989.

GORDON HEAD

Spacious 2-BR home with 3 extra BRs in high basement. Very open family room off the bright kitchen. Gleaming HW floors in nicely planned living and dining room, 2 fireplaces, double carport plus drive-in garage, half acre lot that can be subdivided. High hedges, fruit trees and a garden area make this a very attractive home. Call Ron Crow for more information, 592-4989.

ROCKLAND

This lovely 2 storey, 3 bedroom home, located on a desirable prestige area, has recently come on the market. It features oak floors, spacious entrance hall, separate bright dining room, large living room and fireplace, full basement, delightful grounds and is ideal for professional person. A successful combination of seclusion and convenience. Phone Bill Pairfrey to view. Priced at $95,000. 386-7545 or res. 958-4210.

FAIRFIELD NEAR THE SEA

Drive by Two-Fifteen Linden then phone Bill Pairfrey to view this delightful 2+ bedroom retire or starter home — recently redecorated — tastefully finished — immaculate condition, close to sea, park, shops and bus; lovely home for young working couple. Potential for further development in bright and spacious basement. Large vegetable garden with lane way. Clean, bright and economical $53,900. Phone Bill Pairfrey 386-7545 or res. 598-4210.

TOWN AND COUNTRY REALTY
3579 DOUGLAS STREET
382-7276

YES
YES

Yes, this is an excellent property to invest in and raise your family in. The house is over 1,300 sq. ft. on the main and over 800 sq. ft. finished in the basement. There are four bedrooms, modern built-in kitchen plus kitchenette on the lower level. This is view property with over 1-3 acre of privacy. Yes, if you're looking for a good buy you must see this. It's priced at just $52,900 (MLS) and yes, we will negotiate. When you see it you'll say yes too. Ph. Jim Webber 382-7276 or 658-5977.

GORDON HEAD
TRADE OR SELL

Brand new 3-bedroom home with two full bathrooms on main. Floor to ceiling fireplace. Large kitchen with beautiful cabinets and built-in dishwasher, room for kitchen table. Dining room with bay window. Plus wall-to-wall carpet throughout. Full basement with R.I. fireplace, rumpus room and extra plumbing. Situated close to schools and university, have a look and make us an offer. To view call B. Lawless at 382-7276 or 598-8323.

$1000 DOWN
1252 DENMAN ST.

Up and down double home, ideal for large family or "IN-LAW" 2 bedrooms up and 2 bedrooms down. Full price $42,900 and as little as $100 down for approved credit. Move in at once. Call A. Klenman, 382-7276.

$1000 DOWN
3661 RAYMOND ST.

First class 3-bedroom, full basement home on large 80x160 lot. Ideal for family and gardening. You can move in at once if you can qualify for a first mortgage. Call A. Klenman to view, 382-7276 or eves. 592-9771.

Canada Trust
714 Goldstream Ave. 474-1234

REDUCED FOR QUICK SALE
VENDOR TRANSFERRED

Lovely 3-level split home situated overlooking Thetis Park. Large living rm. and dining rm. with balcony off, kitchen with lots of cupboards and eating area, 3 good sized bedrooms, master ensuite. Tudor style rec. room. For more information phone SHIRLEY McLEOD 478-8220 or 474-1234. MLS 21516.

HOME PLUS INCOME

Ideal situation for a young couple or retired. Side by side duplex situated in a nice area of Colwood close to schools and shopping centre. Live in one side and let the rent from the other supplement your income. Full price only $59,900. SHIRLEY McLEOD 478-8220 or 474-1234. MLS 23328.

338 WALTER

Beautifully fully renovated two bdrms, new kitchen, new bath, new wall to wall. BEAT INCREASING OIL PRICES with new electric heat. Asking $45,500 and help with financing. Mr. Sivertsen 477-4919.

City Brokerage 386-3547

BY OWNER—$72,900

3-year-old, 3-bedroom, full basement home on quiet cul de sac in a pleasant treed neighborhood. Located in Braefoot area — Close to all schools. Large fenced back yard. House features large kitchen — family room with fireplace and sundeck off. 3549 Marlean Pl. off Cedar Hill X Rd. 477-6586.

IN SUNNY SIDNEY. NICE 6-year-old two-bedroom home, third in full basement, lovely treed, fully landscaped and fenced lot with extra parking for your boat or trailer. Near schools, marinas and stores. Offers on $55,900. Drive by 10315 Bower Bank Road or call 656-5770.

WHITTOME'S
ROYAL OAK BRANCH
4320 W. Saanich Rd.
479-1667

OPEN HOUSE
SAT. - SUN. 1 - 4:30
1810 SAN PEDRO

Pretty as a picture and with seclusion on a lovely 100x94 ft. lot in Gordon Head. Large living rm. with F.P., 2 bedrms; O.O.M. heat; wall to wall carpets. Asking $48,500 ML.

479-7668 Mary McGuire 479-1667

SOOKE

Transferred owners cannot leave a vacant house. They offer you a dandy 3 bedrm. home on nearly 1-3 Ac. fenced property. Offers on $43,500 ML.

479-7668 Mary McGuire 479-1667

WATERFRONT

Modern executive home on two acres overlooking Sooke Basin. A delight to show—from the large entrance and hallway to the gourmet kitchen. Spacious entertaining living room, family room and patio. One main bedroom ensuite, has to be seen. Call today and make an offer on $145,000. 479-1667 anytime or 477-0982.

I. G. LIDSTONE
DUPLEX POTENTIAL

Older city home. R, 3.2 zoned, 4 bedrooms; 2 baths; living room; dining room; large kitchen and entrance hall-all on Main floor — full basement-good size lot. MLS.

Joan Hooper Donna Valikoski
479-1667, 652-3103 388-4271-384-2057

POINTS

to consider if these are your needs? 4 bdrms. — 3 baths — L.R. with Fireplace in-line dining, Eating area in excellent kitchen, family room with F.P., tastefully finished den or sewing room. Super work shop. Lge. sun deck. Lge. fenced yard with stone patio — fishpond. Veg. garden — fruit trees and berry bushes. Don't miss this lovely home. Asking $59,500.

LILLIAN HENDY 479-1667

REACHING RETIREMENT?

You must see this lovely no-basement home. Quality and space are words to describe the living area and 2 bedrms., kitchen and hobby room. Outside there is a garden house, greenhouse, sundeck and landscaped lot. All for only $56,900.

479-1667 Doug Relf 479-5761

J. H. WHITTOME & CO. LTD
Royal Oak Branch

Byron Price
and Associates Ltd.
804 BROUGHTON ST. 385-2458

JAMES BAY

Just listed. Sound older home with full basement. Rewired. Main floor — living room, dining room kitchen. Upstairs — three bedrooms and bathroom. Clean and well maintained inside and out. Be first in line to view. Price $49,000. Don Bacon 385-2458.

Try This for a Starter
$38,500

This 3-bedroom home has a wood panelled living room, with new plush carpeting; Kitchen and utility room are combined with new carpeting and plumbed for washer and dryer. All basics are good and solid. Nicely positioned on a 40x110 lot and in OAKLAND

250 HOUSES FOR SALE

WALL & REDEKOP HOMEFINDERS REALTY LTD

577 Culduthel Rd. 386-2911

TRY YOUR OFFER!

Enjoy the lovely views from the sundeck of this 6 yr. old, 3 bedroom family home. Suite in basement, plus room for more development. Was $72,900. NOW $68,900. MLS 21567.

HANDYMAN

Bring your tools, paint brush and make pay yourself, 3-bedroom, full basement home in town. Needs fixing — but the price is only $42,900. MLS.

LOLA CLARK
386-2911 658-5877

HATE DISHWASHING?

Then this 1 year old sunny Gordon Head home with built-in dishwasher in the large bright kitchen may be for you. 3 bdrms., large 4 pce. vanity bathroom and 26 ft. in-line living-dining room with fireplace and sliding glass doors to sundeck complete the main floor with W-W carpeting throughout. Downstairs is the lovely rosewood panelled family room with additional areas in the full high basement easily developed. R.I. plumbing and wired for washer-dryer. Nicely landscaped and close to schools, pool, shopping. Full price $66,500. MLS 24069.

SYLVIA ANGEVINE
386-2911 477-2675

$49,900

EXCLUSIVE—GORGE

This is the coziest home I've seen in months — located on large corner lot on quiet street in Gorge area close to everything. Large living room with cedar plank panelled ceiling, corner fireplace and beamed ceiling opens onto side patio area with 3 productive apple trees and separate tool shed. Kitchen all updated with good eating area, new cabinets, etc. Master bedroom 13'x13' has 10' closet. A lovely floor plan and very expensive materials used in updating this unique home. Priced for a quick sale.

DOUG POWELL 388-7642
386-2911
388-6275 Pager 878

PRICE REDUCTION

Owner transferred — MUST SELL this very attractive custom built home. Quality material throughout both levels. Ensuite plumbing up and down. Nothing to do in this home except to move in and start living. MLS 22760. Now only $80,900.

ART EVANS
386-2911 658-8924

NEED ELBOW ROOM? TOWN AND COUNTRY AREA

For only $46,900 you can settle into this attractive clean, 2-bdrm. carpeted bungalow and an extra large double garage usable for workshop. Across from elementary school. Lovely living room offers built-in cabinets and shelves, elec. fireplace. Double closets in both bdrms. Extra storage in kitchen with eating area and bathroom. View anytime. MLS 23743.

ILSE NETZZEL
386-2911 479-9450

MR. HANDYMAN

This could be the home for you. Situated in the ever-popular Gorge area. This 2-bedroom home has a minimum amt. of touching-up to make it very livable. On top of this there is a brand new basement that is all plumbed and ready for further development, plus new furnace — new plumbing and new wiring. All this for an asking price of $44,500.

GLANFORD AREA

Another winner in another popular area. 2 bedrooms and den or small third bdrm. on top floor. Main floor has living room with fireplace, extra large separate dining room, pantry-style kitchen, four-pce. bath and large sundeck. Basement has another bdrm., utility and workshop. All this on good size lot and asking $48,500. To view either of the above listings just call:

ART EVANS
386-2911 658-8924

17-SUITE PLUS

Close to Naden. 9 2-bedroom and 8 1-bedroom suites. PLUS 5 sleeping rooms in Basement. 20 yrs. old, showing good return on investment. P and L statement to interested parties. Asking price of $220,000. Vendor will consider carrying some. TO VIEW ONLY BY APPOINTMENT FOR THIS NEW LISTING PLEASE CALL:

HAROLD BARBER
386-2911 479-6479

UNIVERSITY CONDO

2-yr.-old, very large 1-bedroom home off Shelbourne St., close to everything. Wall-to-wall carpeting throughout. Lots of storage space in apt. as well as extra storage in main floor. Controlled entrance. Owner has been transferred. Asking only $24,000 and will consider offers. To view by appointment please call:

HAROLD BARBER
386-2911 479-6479

THREE BEDROOMS

$34,900!

Wonderful accommodation for a growing family! Main floor with neat kitchen and dining area; Large sundeck doors open to enclosed patio area; Utility room PLUS storage room. Upstairs — Three bedrooms, storage room and 4 pce. bath. Fully carpeted. Small down payment should handle. ML 05-556-7.

SHIRLEY MOLLBERG
477-5527 anytime 386-2911

SHARED ACCOMMODATION

$74,300

This spacious tri-level home can easily be converted to a single-family dwelling BUT it should be seen now to fully appreciate the decor and quality workmanship. Over 1700 sq. ft. of gracious living. Lot is 80'x212'+av. Terrific garden area — Workshop-garage too! ($200 monthly revenue from 2 bdrm. suite.) MLS No. 22359.

SHIRLEY MOLLBERG
478-5527 anytime 386-2911

VALUE PLUS!

$55,000

7 year old 3 bedroom. Living room with fireplace, dining room with sliding doors to sundeck. Rec room with bedroom and 2nd bathroom in basement, with room for further development. Large fenced lot, with space for your boat or truck.

ANITA TAIT
477-8522 or pager 388-6275 no. 382

ESQUIMALT

$47,900

Over 1400 sq. ft. with 3 BRMS. and 1½ bathrooms. Ideal for the large family. Can be financed with low down payment.

ANITA TAIT
477-8522 or pager 388-6275 no. 382

GORGE — $56,000

4 bedroom, full basement — in immaculate condition. Living room with fireplace, separate dining rm., large kitchen. Fenced in lot and separate garage. Good location. Close to shopping and schools.

ANITA TAIT
477-8522 or pager 388-6275 no. 382

HIGH QUADRA

$51,500

3 bedrooms on main, with 4th bedroom and family room down. Lovely living room with fireplace. Good size dining room, and modern kitchen with built-in dishwasher. Sundeck off kitchen. Large, secluded lot.

ANITA TAIT
477-8522 or 388-6275 pager 382

OXFORD STREET

Very convenient and nice location in Fairfield. Lower floor rented, upper owner occupied. Must be sold. Realistically priced at $61,500. O. ZACHARY 386-7521 or res. 592-2265.

BOORMAN INVESTMENT CO. LTD.
1111 GOVERNMENT STREET

HANDYMAN'S SPECIAL

3 BD., new full basement, new plumbing and wiring. With a little redecorating on the inside, this could be a fine large family home, or a good investment for resale or rental. All offers considered on this Metchosin home. $58,500. Call: 478-6288.

BY BUILDER

1611 Kenneth St., 3-bedrooms, 1½ baths, double carport, 2 sundecks. 477-6970, 477-8045.

250 HOUSES FOR SALE

FOR SALE
Royal Trust

STARTERS — RETIRED ATTENTION

South of Oak Bay Ave., this picturesque cottage nestles among the trees. Charming corner windowed living room. Compact kitchen with sliding doors onto sundeck. Fenced garden. Low, low taxes, low maintenance. Be quick. Asking $51,500. Call

VIVIAN M. ROBERTS
477-0191 477-0281

DRIVE BY . . .

No. 2 - 869 SWAN ST.

If you are a gal on your own and can't handle a house but would still like a "little" yard — this one is for you. Pocket size lawn plus patio — all fenced. Perfect for small play area, pets, etc. Or if you are a couple any age that doesn't like apartment living — give us a call on this 3-bedroom townhouse. Only $10.00 month maintenance and only 7 units. Only $44,500.

JACK and JACKIE WALDRON
477-0191 477-9636

BRAND NEW RANCHER

$66,900

Truly a different home. 3 bedrooms, 1½ baths, and family room all on one level. Unique feature brick wall in living room, dining room and kitchen. Drive out to 2478 Jeanine Dr. Langford and look it over, better yet, call me and I'll meet you there. MLS 23784.

GALE CHRISTENSON
477-0191 477-7047

SMALL CORRAL BIG HOUSE

A real bargain for a horse lover. Half acre with corral. 4-bedroom, 8-year-old home with fireplace, rec. room, 2 baths. Asking $69,500 — Metchosin area. MLS 24295.

GALE CHRISTENSON
477-0191 477-7047

MUST BE SOLD

$43,900

3-bedroom, no basement home on 60x174 lot at an unbeatable price. Vendor has moved into his new home and wants this one sold. OH, YES, there's also a 4th bedroom or small den. MLS 22855.

GALE CHRISTENSON
477-0191 477-7047

Realtor
Canada Trust
2252 Oak Bay Ave. 595-5131

ARBUTUS

Large family home on an 82x159 secluded lot. Fully developed basement including family and rec. room, sauna and many other features. Carpeted throughout. Further information from:

RUTH and BEN BENNETT
595-5131 or 592-6257

404-2160 Granite St.

Completely redecorated one-bedroom condominium. All new carpets and curtains. Immediate possession. View at anytime with:

RUTH or BEN BENNETT
595-5131 or 592-6257

NEW LISTING ROCKLAND

Very large home presently residential. Could be 7 or more apartments or potential rest. home. 13,000 sq. ft. lot. Further information and viewing with:

RUTH or BEN BENNETT
595-5131 or 592-6257

the Permanent

HIGH QUADRA

Best exposure in the country. 1.6 acres plus delightful 1600 sq. ft. indoor-outdoor living home. 2 large bedrooms, dining room, large family-type kitchen. Privacy supreme, treed bar gazil for outdoor entertaining. Excellent accommodations also valued for holding property. $129,000. GRAY LAITE 656-5267. SID HASLAM 477-1994. OFFICE 382-9191.

UPLANDS TUDOR

In a setting of Garry Oaks and gardens designed for sun-trapped privacy, iron gates at both ends of drive-through driveway, here's a perfect, updated 2804 sq. ft. tudor delight. 3 large bedrooms on main level with superb den, 2 bedrooms upstairs, 3 large bathrooms, plus full high useable basement. Lovely living room and formal dining room. $199,900. MLS. SID HASLAM 477-1994; GRAY LAITE 656-5267. OFFICE 382-9191.

CANADA PERMANENT TRUST COMPANY

SWINERTON'S
REALTY WORLD

Open House
Mon. Night Thru
Fri. Night
6 to 8
Tatne Pl.
off Saanich Rd.
"Court Order Sale"
Priced from $60,300
to $61,900
Please call 385-2481

SWINERTON, STEWART, CLARK

RENTERS DID IT TO US AGAIN

We're fed up. This home can be lovely as it features a large kitchen, separate dining room, spacious living room with fireplace, two bedrooms on the main floor, two more or, a rec. room upstairs. If you're looking for a 30-year-old home that's in a good area of well kept homes and don't mind redecorating, take a look at this — it's duplex zoned to build a suite with a full height basement to help with the payment. It's a steal at $51,900. 479-2990.

MILSTED
MORTGAGE & REALTY LTD.

101—2526 Gov't St. 388-7111

$41,900!!

NEAR UVIC. THIS COTTAGE HAS ONE BDRM. ON THE MAIN AND TWO ATTIC TYPE BDRMS. THE CORNER LOT IS APPROX. 70x124'. CALL HARRY PALM. 384-7229.

FAMILY OR INCOME HOME — REDUCED TO SELL

Completely renovated, 1913 character house, well maintained in Fernwood area, new plumbing, wiring, hot water system, 2 full bathrooms, living room, fireplace, den, dining room, sundeck, full basement. Can be easily duplexed. $59,500 by owner. Call for appointment. 383-4691.

250 HOUSES FOR SALE

Century 21
J. D. BOSDET LTD.
388-4455
3292 DOUGLAS

PENINSULA ACREAGE AND HOME

Large, beautiful home on 5 acres off West Saanich Rd. Developed basement rental or in-law.

Marion Lund, 479-2848

A SUPER MARKET OF BUYS

1—62 LOGAN ST. 3 BRS. FULL BASEMENT. 50x120 LOT. FP. CLOSE TO SCHOOLS AND BUSES—$49,900. MLS.

2—6776 WENDONNA—3 BRS. 1½ BATHS. PARTIALLY DEV. BASEMENT. 80x100. LOT. FP. CLOSE TO BUTCHART GARDENS. $65,000 OFFERS. MLS.

3—4116 SHELBOURNE—3 BRS. 1½ BATHS ON MAIN FLR. 1 BR. REC RM. 3 PCE. BATH ON LOWER LEVEL (COULD BE IN-LAW SUITE) CLOSE TO PARKS, REC. CENTRE. MLS.

4—2825 TILLICUM — 3 BRS. FULL BASEMENT. 50x134 LOT. FP. CLOSE TO SHOPS, SCHOOLS AND BUSES—$57,900. MLS.

5—520 CROSSANDRA — 2 BR TOWNHOUSE. FULL BASEMENT. SWIMMING POOL, SAUNA — GAMES ROOM. IDEAL FOR YOUNG PEOPLE — $43,500 MLS.

6—1524 TILLICUM — LOWEST PRICE 3-BR TOWNHOUSE — 1½ BATHS — LOW TAXES — $31,900 MLS.

FOR FURTHER INFORMATION AND APPOINTMENT TO VIEW: CALL

T. I. FAULKNER
388-4455 388-6275 pager 190
388-4455 WALLY KING 477-8355

LOW DOWN PMT.!

On a choice, 3-bedroom home in Gorge area. Full basement, fenced. Drive-in garage. Must sell $49,900. To view call:

Gordon B. MacDonald 388-4455
anytime

HELP!!

Out of town vendor must sell his cute and cosy 2-bedroom strata home! Located close to University, includes stove, fridge, washer and dryer. Ground floor, patio, plus many extras. Only $39,800.

Gordon B. MacDonald 388-4455
anytime

GORDON HEAD COLONIAL 3 BEDROOMS

New listing and truly beautiful in a prestige area. Formal dining room, 2½ bathrooms, full basement, drive-in garage. Drive by 2251 Arbutus then call me to view. Asking $81,500.

AL TASSIE — 388-4455 or 384-9069

D.F. Hanley & Associates Ltd.
1557 McKenzie Ave.
V8N 1A4
477-7284 (24 hrs.)

4 Bedrooms Gorge $59,500

Completely redecorated home. 3 bedrooms on main floor. Spacious living room has fireplace and wall-to-wall carpet. Full high basement is totally finished waiting your decorating ideas! 32x14-ft. "bright" rec. room; 4th bedroom; finished laundry room. Private sundeck off kitchen looks over 50x197-ft. lot. Brand-new. MLS. A must-see!

Scott Kendrew
477-7284 (24 hrs.) 598-5341 (Res.)

"LOOK"

GORDON HEAD

"HORSE LOVERS NOTE!"

This approx. 2 acres of ideally located property with riding paddock, barn and corral. Even your own private lake to enhance a peaceful feeling, but yet close to all schools and walking distance to a large shopping centre for the asking price of $129,500. For more information on this exclusive listing or a personal tour, call:

Harvey Simons
477-7284 24 Hrs. 477-2977 Res.

$43,500

3 BDRMS.

3-yr-old, no-bsmt home. W-W carpet throughout. Eat-in kitchen and 4-pce. bathrm. Washer and dryer facilities. Dining area has sliding glass door to patio and fully fenced backyard. Reduced to $43,500.

Scott Kendrew
477-7284 24 hrs. 598-5341 Res.

Super Clean NO BSMT. $49,900

All STUCCO exterior, only 15 yrs. old, good garden area, 12x24 SEPARATE garage. Two bdrms, kit with e.a. LR with attractive FIREPLACE, laundry room wired for washer and dryer. ALL ON ONE FLOOR! Great place for NEWLYWEDS or RETIRED PEOPLE. Sears area. Call

BRYON JEEVES
477-7284 24 hrs. 477-6257 Res.

EXECUTIVE SEAVIEW

Drive By
6744 Welch Rd.

Absolutely immaculate home. 110x150 manicured lot. 4 bdrms; 2 fireplaces; dream kitchen; large dining room; living room; rec room with wet bar; double garage with ELECTRIC door; billiard room and about 20 more deluxe extras. Drive down Martindale to Welch and turn left. Full price: $125,000

BRYON JEEVES
477-7284 24 hrs. 477-6257 Res.

GORGE $48,500

Beautifully renovated 2-bedroom, full basement home ready to move into new bathroom, kitchen, etc. For details please call Graham Ireland, res. 595-8845, or City Brokerage, 386-3547.

BY OWNER

OPEN TODAY 2:00-4:00
2783 SCAFE ROAD

Three bedrooms on main. Full inlaw down including 2 bedrooms, kitchen, fireplace, livingroom. $53,500. Phone 656-5227 or 477-1994.

OAK BAY — $2,500 DOWN

To qualified purchaser, 3 bedroom solid older home, $45,500. 592-6257

250 HOUSES FOR SALE

GARDNER REALTY Ltd.
695 FORT STREET

FAIRFIELD

Well-built family home, 4 bedrooms, 2 baths, some seaview, opposite playground on quiet street. Possible in-law suite. R-3 zoned. An excellent buy in most desirable FAIRFIELD area. $70,900. MLS.

JOHN COCKRILL
385-7721 385-4230

ROOM TO GROW

This LARGE older style, 3-Bdrm. home is located in the desirable Simpsons-Sears area, 1 block to shopping centre. Tastefully redecorated inside and out. Full basement has 4th bedroom plus another roughed in. Huge yard for the children. New exclusive listing, $54,500.

385-7721 Kent MacLeod 595-4273

$39,900

2-BDR & REVENUE

Do you want a 2 BDR. home you can afford, just 2 blocks to the waterfront, ½ block to MacDonald Park and that has just been remodelled? I've just listed the ideal James Bay home plus self-contained 1 BDR in-law suite. Rents for $110 Mo. Priced for quick sale $55,900.

385-7721 Kent MacLeod 595-4273

2 ACRES BRAEMAR HGTS.

Escape to the quiet life on this 2-acre wooded lot with 1½ yr old quality home. Boasts 3 BRs on main plus 1 down, 3 bathrooms and developed basement, covered sundeck and dble carport. This spotless home awaits your inspection at only $78,800. Call: (MLS 23836)

385-7721 Olive Webber 479-9661
385-7721 Bill Weiss 598-8443

FAIRFIELD SAMUEL MacLURE

This beautiful character home must be seen inside to be fully appreciated. Built around the turn of the century, this home features LR with FP, separate formal DR with FP, character kitchen, and 3 pce. bathroom. Upstairs has 3 bedrooms with development possibilities in the attic. Windows are hand-leaded and double glazed throughout. For the person wanting true character under $100,000. This is the one. Priced for immediate sale at $87,000.

385-7721 Dale Briggs 592-3978

9.27 ACRES

Beautiful secluded land situated in Highlands area. Main house features 2 BRs, 3 FPs, 1½ baths, also has separate 2-BR cottage which rents for $125 per month. If you desire seclusion, 20 minutes away from the city this is for you. Priced at $95,000. MLS No. 24382.

385-8721 Dale Briggs 592-3978

BUILDERS' BONANZA

This beautiful home on lot 150x180 is located on quiet Lake Hill cul-de-sac. Property is flat and is subdividable immediately into 3 lots. Home is classic English cottage with lots of leaded glass, 4 bedrooms, 2 bathrooms with private garden to enjoy. Priced for immediate sale at $135,000.

385-7721 Dale Briggs 592-3978

HAPPY VALLEY

A beautiful package if you prefer country life. A .52 acre site with trout stream in the back, a new 640 sq. ft. drive-in workshop, plus a 1280 sq. ft. 3-bedroom home only 7 years old. Reduced to $54,900. New MLS 23607. Vendor would consider a trade for a 2-bedroom, full basement home closer in.

385-7721 BILL WEISS 598-8443

NEXT TO BUTCHART GDNS.

Lots of room and charm here. Situated on a beautifully landscaped treed lot this 4-level split home has 3 bedrooms, LR and DR, on the main levels with 2 more levels ready for you to finish to your own needs and taste. Parking for 4 cars or what have you! ASKING $75,900. MLS 23179.

385-7721 BILL WEISS 598-8443

OAK BAY $65,900

This 4-year old home is uniquely located between Willows Beach, Carnarvon Park and the Oak Bay Rec. Centre. It has features 3 BRs, rooms on main, LR with FP, inline DR and large kitchen with sundeck off. Full high basement has large bright laundry room and roughed-in 39'x13' rec. room. New MLS 24156.

385-7721 KENT MacLEOD 595-4273

"I'M A LITTLE BIT COUNTRY"

I'm a 1,200 sq. ft. rancher and I'm normally very warm, cozy home with natural wood panelling to highlight my FP, and 3 good-sized bedrooms (master 17'3"x11'3") with H-W floors throughout. I have a large kitchen with built-in stove and oven. My feature window in the LR looks out over the large patio, up and over terraced gardens past a 12'x19' garden shed to a forrested park-like property behind. I have a 250 sq. ft. workshop (wired). My owners are transferred to Florida, and I need an office family to live with me. $54,900.

385-7721 Kent MacLeod 595-4273

EXCLUSIVE UPLANDS WATERVIEW

This very attractive family home must be seen inside to truly appreciate the many features it has — large bedrooms, 1½ bathrooms, large den or family room, LR and FP, and spacious DR. Realistically offered at $76,000. Call me for a private viewing today.

385-7721 DALE BRIGGS 592-3978

"SAANICH EXECUTIVE FARM

This beautiful home is located on a quiet cul-de-sac on 1.5 acres of beautiful ground and backs on the Beaver Lake Park. The house has been completely redecorated inside and out, and has 4 bedrooms, good barn with power, and water plus corral, chicken shed. Priced for immediate sale at $109,000. MLS 24145.

385-7721 DALE BRIGGS 592-3978

BY OWNER
SOUTH OAK BAY

Lovely sunny house, living room with fireplace, separate dining room, large kitchen, sunroom, 2 bedrooms, finished room in basement with fireplace. H/W heating. Double windows, including carpets and drapes, $68,500. 598-4318.

NORTH SAANICH

Near Beach and the Sea
Very nice home on lovely Downey Road

3-4 bedrooms, ½ acre
Buy or rent to own
Very reasonable
Phone 656-3675 or 595-4333

BY OWNER

REDUCED FROM $64,900 to $63,500

Excellent value, split level, 4-bedroom 2-bathroom home with part basement. Many attractive features that must be seen to be appreciated. Phone 384-5141 for appointment to view.

250 HOUSES FOR SALE

BICO

BOORMAN INVESTMENT CO. LTD. — 386-7521

OPEN HOUSE
1216 OXFORD
SAT. AND SUN. 1:30-4:30

Nice home with revenue (could be easily reconverted to one-family residence if so desired). Very good location in beautiful residential area. Close to sea, Beason Hill Park and downtown. Spacious 2-bdrm. suite on lower floor presently rented, upper suite occupied by owner. Ideal for retired or young alike, very good buy at $64,500.

386-7521 OLGA ZACHARY 592-2265

REDUCED ! !
UNIVERSITY AREA
VERY SECLUDED

Owner has purchased another property and is anxious to sell this charming two-bedroom bungalow hidden away in a garden setting of flowers, shrubs and hedges. An entrance hall leads to the living room with hardwood floors, built-in bookshelves, fireplace and in-line dining area. A separate utility room adjoins the kitchen. There is a generous amount of cupboard and closet space and an attached garage provides additional storage and workshop area. Located within easy walking distance of the University. Listed at:

$53,000

386-7521 ERIC GRAHAM 656-4489

NEW FOURPLEX FULLY RENTED

Two, three-bedroom ensuite, 1200 sq. ft. apartments and two one bedroom apartments. Attractive building in country setting on seven mile circle. Now rented for $1050.00 per month. A really lovely home and income or just a sound investment.

ASKING $139,000
DEAN ELLIOTT
or
PHIL SIMPSON
386-7521 383-7339
595-1863

OAK BAY

Executive home, with beautiful large living-dining area, for entertaining, 5 bedrooms, 3 full bathrooms. Large rec. room with fireplace. Lovely views from living areas and the large master bedroom with dressing area and full bath. Sundecks and patio allow you to follow the sun. Close to acres of beautiful parkland for your enjoyment.

ASKING $115,000

386-7521 TOVE BARLOW 477-9859

TEN MILE POINT

$107,000

1900 square feet of luxury accommodation, contemporary architecture, three bedrooms, den, large living room and dining room, a very special no-basement home located on a quiet street on a half-acre lot.

385-7521 IAN BOORMAN 592-3335

FRESH COUNTRY AIR
ABOUT ¼ OF AN ACRE
ROYAL OAK

3-bedroom home, built 1961. Very pleasant homey open floor plan for kitchen, dining room and living room. ½ basement, developed. Picturesque garden lot. Trees and shrubs. Ideal for children. At road end. $81,900.00. Offers accepted. MLS 22598.

CALL JOHN HOLMES AT 386-7521

CORDOVA BAY

Lovely 4-bedroom home with sea glimases and country views. Sep. living-dining rooms, rock fireplace. Cosy family room with old brick fireplace. 2 extra rooms for bedrooms or hobbies. Workshop and plenty of room for parking, boat and trailer.

ASKING $75,900

386-7521 TOVE BARLOW 477-9859

CLASSIC TUDOR IN GONZALES BAY AREA

On very nice Boulevarded quiet street. Close to sea, stores, parks and school.

MAIN FLOOR: Living room with brick fireplace, separate dining room, two bedrooms, one could be used as den, bathroom.

SECOND FLOOR: Two more bedrooms and bathroom.

BASEMENT: Family room and additional bedroom. Residence in spotless condition. Owners moving and must sell at reasonable price of $61,500.

385-7521 OLGA ZACHARY 592-2265

TOWN AND COUNTRY

White stucco bungalow on a large corner lot with access from two streets. Living room with fireplace, two bedrooms and large kitchen with dinette. Basement with drive-in garage. Walking distance to shopping centre.

$47,500

386-7521 TOVE BARLOW 477-9859
386-7521 ERIC GRAHAM 656-4489

SOUTH SHELBOURNE COMPLETELY RENOVATED

3-bedroom, no-basement home. All new plumbing, etc. Wide boulevard in front. Rear yard access off Hopyard Lane. New kitchen and bathroom. $44,900. MLS 24016.

Call JOHN HOLMES AT 386-7521

4 BEDROOMS

$44,900

Living room, kitchen, dining room, bathroom on one floor. Duplex lot, 60x140.

CALL JOHN HOLMES AT 386-7521

1111 Government St.

Ridley Bros. COLWOOD

Trade in Specials
TWO ONLY
(APPROX. 10 YRS. OLD)

$49,900

3 BR Post and Beam 1278 sq. ft. full high basement. Ranch Rock F.P.

$44,500

3 BR cedar siding 976 sq. ft. Full high basement.

B Ford, 478-1721
or 385-6916 for appointment.

$79,900
OPEN SAT. & SUN.
1:30 - 4
2500 JEANINE RD.
(OFF SELWYN)

Finest of locations in lovely new Mill Hill Park and this is probably its most outstanding new home. 4 level split with high usable basement, 3 bedrooms, 2 full bathrooms, cabinet kitchen with built-in telephone desk and main floor family room with fireplace. Utmost care and attention has been paid to every detail of this delightful home. Price reduced.

RICK KALLSTROM
386-6751 595-5171

DENNIS DALE
595-5171 384-1566

CANADA TRUST

CASH REBATE

TO INSTALL FIREPLACE WHEN you buy this home. 3 bedroom, large basement, 1½ baths, patio, sundeck, on ½ acre near beach. 642-3804.

NEW HOME

Modern design all exterior wood finish, nearing completion near Mount Douglas Park, with view. Choose your interior finish. Ulysses Construction. 477-3402.

250 HOUSES FOR SALE

Castle Properties Ltd.

OPEN HOUSE
SAT. AND SUN. 2-4
1071 JASMINE

Large character home. View of city and mountains, situated on a deadend street with rear easement from Iris St. into backyard. Lovely fish ponds and garden. LR with FP 24x16, DR 14x16, den with FP 12x10. Kitchen 19x14 includes dishwasher, garburator, stove and fridge and air conditioner. 3 bedrooms on main. Oil heated and full bsmt. Lot size 66x198. Price reduce to $79,900. Call LARRY QUAGLIOTTI, 479-6509 or 386-6164. MLS.

SUNKEN LIVING ROOM

Is just one of the extra feafures put into this 1 year old, owner-built home. Two fireplaces, rec room, games room and three bathrooms make this one of today's better buys at $59,900. MLS 23319. Call CHRIS GREIG 386-6164 or 478-5952.

SIMPSONS-SEARS

$48,500

Appealing 2-bedroom part basement home, living room with fireplace. Well maintained and ready to move into. MLS 23886. Call CHRIS GREIG 386-6164 or 478-5952.

$44,900

Cosy 2 bedroo bungalow in country atmosphere in Saanich. MLS. Call CHRIS GRIEG 386-6164 or 478-5952.

VICTORIA WEST

$47,900

Lots of accommodation in this 3-bedrm home, full basement. Living room with fireplace — large entrance hall. Family size kitchen, easy care lot. Close to school. Quickly call IRENE DALZIEL 477-6380 or 386-6164.

SEMI-RURAL

$38,500

Older stucco bungalow with one bedroom. Living room with fireplace, dining room, on a large lot in the interurban area. New MLS. Quickly call BEN GREIG 386-6164 or 598-3105.

2 ACRES

Ranch style 4-bedroom, no-step home. Approx. 1700 sq. ft. of living including family room. 2-horse stables plus wired workshop. McDonald Park area. Call quickly on this new MLS. Asking $112,000. FLO PELLING, 386-6164 or 384-5024.

CALL RUBY REID FOR VIEWING

1. Vacant and wanting a sale. Great square footage, 1144 sq. $45,900. Older but nice 2 or 3 bedroom home with basement, pleasant yard. Handy to town. ML 24183.
2. 2 or 3-bed stucco bungalow, double windows, separate dining, rec room in high basement, walk to shopping and bus. $57,900.
2. 2-bed. very bright stucco bungalow, developed high basement, good garden for vegetables, fruit and nut trees. One owner home on nice street. $58,500. ML 23834.

Phone RUBY REID 386-6164 anytime.

TRY YOUR DOWN PAYMENT

There is a good mortgage available to a qualified purchaser on this 2-bedroom home. Living room is bright and pleasant, full basement has large rec room which could be finished as property is duplex zoned. Full price $52,900. Call CLARENCE WONNENBERG, 386-6164 anytime.

TOWNHOUSE
4058 CORNERS PLACE
(No. 15)

Situated close to the car testing station consists of living room with fireplace, dining room with sliding doors to patio, two bedrooms, wall-to-wall carpeting. This is just like living in your own home as you have a plot of land for gardening. Full price $48,500. Call HAROLD WARE office 386-6164. Res. 598-4358.

JAMES BAY

Handy? You bet. Walk to Beacon Hill Park, beach or downtown. 3-bedroom bungalow on a small manicured easy care lot. Has a fireplace, attached garage, part basement with rec. room and ample storage. Call BILL KOXAK anytime to view. 386-6164 or 385-0035.

4 BEDROOMS

$52,000

Located in Langford. Vacant and ready for immediate possession. Over 1400 sq. ft. on two floors with cathedral entrance. Drive by 2753 Strathmore. To view at your convenience call BOB KOHLRUSS 386-6164 (24 hrs.) or 658-8350.

THREE BEDROOMS

$47,900

Loads of space for the growing family. Full basement, fenced lot, never paint again, new gutters and downspouts, wiring, roof, plumbing and more all in good shape. Quickly call DANNY GREIG 386-6164 or 382-3028.

GLANFORD AREA

$42,900

2 B.R. full basement home on quiet st. Large lot needs a little T.L.C. Stove, fridge, washer, dryer and furniture included. Exclusive to RICK O'KANE 386-6164 anytime.

UPLANDS OF GORDON HEAD

Newly listed this fantastic home, on a very large lot, with 2 bay carport, wall to wall carpet and fireplace grace this fine living room, dining room, 15x15 entrance hall, 4 bedrooms up, family room and rec room with fireplace, built in dishwasher in king size kitchen. 4 pce. 3 pce. 2 pce bathrooms plus too many extras to list! Yes this is a must see now. Property listed at just $69,900. Call SUE WARKE OWENS or CONNIE WEYLER 386-6164. 24 hrs.

ATTENTION
BOAT LOVERS
10488 Jocelyn Pl.
SIDNEY

Close to boat moorage rests this lovely home of 2000 sq. ft. with full basement (in the Upland of Sidney). On 1-3rd acre park-like setting of Arbutus and rock. Very little upkeep. (Lovely, quiet, invigorating.) The home of 4 bedrooms (master super large with 3-Pce. ensuite, walk-in closet and private sundeck is a lover's delight); extra large kitchen, family dining room and pleasant living room with heatilator fireplace. The Spanish courtyard entry is impressive and great for relaxing. A glimpse of the sea can be had from most windows. Offered at $105,000. Drive by 10488 JOCELYN but do not disturb owners.

STEVE SALAGA
388-6275 Pager 221
Homefinders, Wall & Redekop

P.R.B
P. R. BROWN AND SONS LTD.
"The People To See"

A HOME

in apple pie condition. Two bedrooms on main and one in basement. Owner transferred in June. Glanford area. Lot 50x130. First time offered. Act quickly for this one!

$59,500. Exclusive with:

Messrs.
D. Wagner and K. O. Moore
383-3435 anytime

BY OWNER

Gorge, 2 bedrooms up, 3 down, large living room, fireplace, hardwood floors, sunny dining room, large cabinet kitchen, separate garage, fruit trees. Close to buses and schools. Reasonable. 382-0097.

PRICE REDUCED $10,000

Buy the lot - get the house free. House is livable but needs work; can be converted to live-in business. On Fort St. 25 per cent down. F.P. $65,000. Owner will carry mortgage at NHA rate. 598-4219.

BY OWNER, ESQUIMALT IMmaculate 10 year old 3-5 bedrooms, 1865 sq. ft., full basement, new wall to wall carpet, carport and heated drive-in garage and more. Reduced for quick sale. $55,500. 384-4990. No agents.

Realtor
Canada Trust
NO. 9-1537 Hillside Ave. 595-5171

OPEN SUN. 1:30-4
2094 AIREDALE
SIDNEY AREA

Left at Beacon Dr. and follow my signs. A really well priced family home asking $64,400. 4 Bdrms., plus den or 5th Bdrm., 2 baths. Full high basement finished. Large Kit. with DR, FP in living RM. Clean, bright, a nice home to show. Call anytime: SANDY BANNER 658-8422, 652-3022 or 595-5171.

SUNDAY DRIVE

Drive by 7038 or 7040 Deerlepe Rd. in Sooke, two good strata title duplexes asking $42,500 per side. 3 bedrooms good living and kitchen areas. Large lots, walking distance to beach. Call anytime to view: JACK HOWES 595-5171 or 658-5100.

STARTERS

Newly offered at an affordable $45,900 in a central location this 2-bedroom home is ideal for starters. Cosy LR has white rock fireplace, kitchen with built-in breakfast nook, main floor laundry plus a big fully fenced yard with garage and greenhouse. MLS 24482. Circle this ad, RICK KALLSTROM 386-0751 or DENNIS DALE 384-1566, 595-5171 anytime.

514 LECKFIELD

Immaculate 5-year-old bungalow on a quiet street off Selwyn Road. Approximately 1800 sq. ft. of developed living area. Through-hall plan, Mahog. Cab. Kit. with sundeck off, 3 bedrooms, 2 bathrooms, rec room with wet bar, oil hot water heating. Double Sep. garage. MLS 24041. Asking $58,900. FRANK BOUSFIELD 595-5171 or Res. 382-4968.

BUYING OR LISTING??

I have a good selection of residential properties in all price ranges in most Victoria and district locations. For professional and diligent service, both buying and selling, please contact: MICHAEL VAUX 386-6275, Pager 2313. Office 595-5171 or residence 658-1135.

VIEWS, VIEWS, VIEWS
GORGE, GORGE, GORGE

YES, sit in the large living room and gaze up the Gorge Inlet! This fine home on a large, well kept lot is only 13 years old. 2 bedrooms on the main, large L-shaped living, dining room, huge kitchen with loads of cupboards. Downstairs a guest bedroom with ensuite and a large rec room with floor to ceiling old brick fireplace and only $79,900. Call DOUG. POSKITT 595-5171 or 477-0645.

TERRIFIC VALUE
CLOSE-IN

3 years old, 3-bedroom home with full high basement. Cathedral entrance. Feature fireplace in living room. Separate dining room. Only $56,000. Call: DOUG POSKITT 595-5171 or 477-0645.

THE ZIEGLERS
595-5171 Offices 595-5131
Residence 592-1768
Pager Service 384-8075 No. 503 or 310

2 BEDRM-O'BAY

Great retirement cottage on Monteith Central, Oak Bay. Full basement, separate dining room. Mature fruit trees, fenced. $63,000. ML 24296. Call THE ZIEGLERS.

EXCEPTIONAL — $52,500

2 bedrooms, full modern cottage in good area off Maplewood. No fixing or cleanup needed. Basement, separate garage. 60x120 lot. MLS 24085. Call THE ZIEGLERS.

SUPERIOR HOME

5-year-old Broadmead family home that could be 5 bedrooms. One level provides a 30-ft. long living-dining room, an exceptional 20x12 kitchen, 3 bedrooms and two 4-piece baths. Lower level has a 2-car garage, a 31x14 rec. room with fireplace and plumbed bar; 11x14 den, a mudroom and 3-pce. bathroom. $122,000. Call THE ZIEGLERS.

6 BEDRMS—4 BATHRMS

Maximum privacy for a large adult family. Over 5,000 sq. ft. on several levels with 38x13 kitchen, large living and dining rms, rec rm, wkshp, 3 entrances. $125,000. M.L. 23441.

10 MI. PT.—$103,500

7-year-old, 5-bedroom, 2½-bath home in mint condition on .3 ac. backing on a natural park. Superb 25x15 family room, 2 bedrooms down with rec. room and full bath for ideal guest privacy. Unusual financing may be arranged on this home. ML 23942. Call THE ZIEGLERS.

THE ZIEGLERS
595-5171 Offices 595-5131
Residence 592-1768
Pager Service 384-8075 No. 503 or 310

PACE Properties Ltd.
1640 Oak Bay Ave. 595-2413

OPEN TO VIEW
1013
MARCHANT RD.

Sat. and Sun., 2-4. 2-storey Colonial, 1100 sq. ft. $114,500 — below replacement cost. See our display Fri. night-Sat. morning.

JERRY DOWNER
595-2413 658-8491
384-8075, Pager 344

CUTE AND COZY

$39,900

Little doll's house, ideal for the young couple starting out. 1½ bedrooms, 4 appliances included. Room for large vegetable garden. Property is 80'x134'. $2,000 down payment possible. New MLS. No. 24396.

JERRY DOWNER
595-2413 658-8491
384-8075, Pager 344

HANDYMAN OR CONTRACTOR UNFINISHED

This unusual design

250 HOUSES FOR SALE

National Trust
SINCE 1898

6103 METCHOSIN RD.
35 of an acre in wooded setting with 4 cabins. $37,000.
KATY BLADES
479-7161 OFF. RES. 388-4152

$1,000 DOWN
1.—Four bedrooms, full basement, fireplace. Gorge area, lot size 50x200. Full price: $45,900.

TRY $2,250 DOWN
2. Three bedrooms on main, plus full basement, fireplace, large country style kitchen. Reduced to $45,900.

TOWNHOUSE
3. Three bedrooms, full basement, 1½ baths, floor to ceiling slate fireplace, bay window, finished rec room with bar. Reduced to $51,000.

$500 DOWN
4. Moves you into a brand new three bedrooms, 1½ baths, full basement home. Full price: $51,900.

A.H.O.P.
5. Three bedroom, brand new single family homes on large lots. If you qualify with $2,250 down, 8% 1st mortgage and assistance, your payments could be as low as $225 per month. Full price: $45,000.

For further information on the above five ads, phone:
R. W. RHODES
479-9241 res. 388-5564 pgr 271
JOT HOME
592-2130 res. 388-5464 pgr 475

TWO HOUSES ONE LOT $49,900
Better than a duplex. Two 19-year-old, two-bedroom, 840 sq. ft. homes, one to live in, the other to rent. Lot is level and measures 72x145. Only short walk to Langford shopping areas. Exclusive. Call now!
RANDY SMALL
388-6275 Pager 395
LEE WROBEL
388-6275 Pager 654
OFFICE: 479-7151

2837 ADELAIDE PRICE: $59,900
See this homey 3 bedrooms with spacious kitchen. L-shaped living and dining room, fireplace, extra bedroom or rec room with toilet and sink. Ground level basement, fenced lot, views from kitchen and living room. To view, call:
DES DESJARDINS
479-7161 OFF. RES. 385-8925

124 GOWARD ROAD $119,500
Three quarter acre of fall trees' open area, less than 15 minutes from town. Over 2800 sq. ft. of spacious living, bright kitchen with glass door onto secluded patio. Four bedrooms, three baths, unique family room with brick arches and fireplace. Compare this one for value. To view call:
DES DESJARDINS
479-7161 OFF. RES. 385-8925

the Permanent

NEW 4-LEVEL SPLIT
Fantastic buy for large family. On cul-de-sac, close to bus, schools. Only minutes to town. Includes 3 or 4 BRs, 1½ baths. Room for further dev. Asking $67,900. MLS 22610. Phone F. COLOMBIN. Office 477-0141 — Res. 479-0229.

11th FLOOR CONDOMINIUM
1250 sq. ft. comfortable living, 2 BRs, 2 baths, to LR and full width windows with superlative views of the Straits and Mts. Facilities include sauna, swirl pool, games room, swimming pool, guest apartment. Quality construction and design in this steel and concrete building. For further information and viewing please call:
ERNEST WILLDEN
393-0640, pager 212
DOLORES MILES
652-2735 or office 477-0141

107-1270 BEACH DR. CO-OPERATIVE
Just cross the street to beach and near marina. 2-BR co-op with large liv. rm. Covered parking. Asking price $51,500. For further details please call:
ERNEST WILLDEN
592-0640, pager 212
DOLORES MILES
652-2735 or office 477-0141
DOLORES MILES
652-2735, pager 225
ERNEST WILLDEN
383-0640 or office 477-0141

OPEN SAT., 2-4
1540 EDGEMONT (OFF MAJESTIC DR.)
One of today's better buys, this immaculate 3- or 4-BR home has king-size master BR, 1259 sq. ft. on main, includes crystal chandeliers, 16 pct. MTG. Sea glimpses, come in and view. MLS.
AUDREY GRIMSHAW
477-0141 592-0740

CANADA PERMANENT TRUST COMPANY

Ridley Bros.
Development Co. Ltd.
478-1721
Member Victoria H.U.D.A.C.

NEW HOME
COLWOOD
WISHART RD.
(Turn right off Metchosin Rd. at Colwood Firehall)

REDUCED NOW $59,900
3 Br. 1200 sq. ft., old brick, taxes 5300 net 66x115 lot.

OPEN
Mon. - Wed. - Thur.
3 - 8 P.M.
Fri. 1 - 5 P.M.
Sat. and Sun. 11-5
Other times By Appt.
B. FORD
Off 478-1721 Res. 385-6916

PEDEN REALTY LTD.
201 - 727 Johnson St. 388-5354

SOUTH OAK BAY—OPEN House, Sunday and weekday evenings. Reduced 10% $68,900—three-bedroom character family home, 1388 Monterey Avenue.

250 HOUSES FOR SALE

CHECK THIS LIST
of features contained in and pertaining to this home located at 1733 Jefferson near Lambrick Park.
THE HOUSE
Bedrooms — 3
Bathrooms — 3 (3-pce. ensuite)
Fireplaces — 2 (living room, rec. room).
Elegantly tiled foyer ent.
Large kitchen with dishwasher.
Double drive-in garage.
Built-in vacuum system.
Quality appointments throughout.
THE LOCATION:
Situated in a new area of custom-built homes.
Quiet dead-end street.
Shopping within minutes.
Recreation facilities close (but not too close).
This delightful near-new home is offered at $81,500. M.L.S. For further information or viewing call:
MURRAY LAWSON
479-8813

A MILLION $ $ VIEW
is yours from this brand new 3-bedroom no-basement home located in DEAN PARK ESTATES. There's still time to choose those personal touches (tiles, colors, carpeting, etc.) that will make this house YOUR HOME.
Features already included are:
—Thermopane windows.
—Built-in intercom, stereo, vacuum
—Floor-to ceiling FP
—Vaulted ceiling (LR and master bedrm).
All this and a magnificent ocean and mountain view not only from the living room and separate dining room but the kitchen as well! ASKING 595,900. For further information call:
MURRY LAWSON
479-8813
or
PARK PACIFIC INV.
383-4124

FOUR BEDROOM SPECIAL
3-year-old home, sunken living room, fireplace, dining room, large kitchen with adjoining family room, 1½ baths, on quiet cul-de-sac, close to schools and shopping. By owner, 519 Westwind Drive, $65,900. 478-2369.

PRIVATE OPEN HOUSES
1325 Marchant, Brentwood, new 1 bedroom plus two-bedroom suite. Extras.

6922 Saanich Cross Road, Central Saanich. View, ½ acre, small two level home. Investment and development potential. 652-3753.

CHEAPER THAN RENT
8% Aboo. $2200 down. $319 or less per month. Buys these 3 bedroom strata duplex, fenced yard, in front. selling, full price $44,000
479-6462

253 COUNTRY HOMES AND PROPERTIES

AVAILABLE
FROM OWNER
Beautiful one-level Rancher on 230 feet Colwood Lake frontage. Look across from the Royal Colwood clubhouse and see a 100-foot roof and patio! Nearly 4000 feet includes 1808 living area, double carport, work and storage rooms and indoor-outdoor kennel.
Here is architect-designed luxury, especially for the executive couple who like to entertain, golf or just sit and watch the many wildlife visitors, or even flyfish for rainbow trout.
House and garden designed for minimum maintenance, 3 circuit sprinkler system, and for privacy and security a monitoring and floodlight system. House alone professionally appraised at $80,000, plus the land, .72 acre, two lots. Phone 478-4145.

COUNTRY ACRE
Tall trees and valley views, a perfect setting for this new 1600 sq. ft. 2 bdrm home. Located near Saanich-Central Saanich border this home offers a combination family room-kitchen set-up, a separate 1x13 dining room, a sunken living room with feature floor to ceiling rock fireplace and open beam cedar planked ceiling. This home is ideally suited for the professional man or artisan who requires space and appreciates quality. Asking $125,000 (MLS) Phone Jim Webber 382-7276 or 658-5977 Town and Country Realty.

OPEN HOUSE
10205 ALMOND ST.
SATURDAY 1:30-4:00
Located on a quiet Sidney cul-de-sac off Amelia Ave. This excellent 3-bedroom + full basement home also offers a recreation room and fenced yard. An appealing property to $51,900. M.L.S. 24065. Jack Fetherston 652-2269.
CAPITAL REGION AGENCIES
656-3951

YOUR CHOICE
2 brand new 2-bedroom no-basement homes. Over 1100 sq. ft. finished area in each. Fireplaces in living room. Electric heat. Utility room. Fully finished storage room. Plenty of cupboard space. Located 1 block off Beacon Ave. here in Sidney. Both vacant and both priced at $54,000.
John Bruce
Res. 656-6151 Bus. 656-7928 or 656-7073
Sidney Realty Ltd.

SAANICH PENINSULA $64,900
Walking distance to Keating Elementary. Modern home with extra special views and 1-3 acre. Close to all amenities, but with a country feeling. Possibly 5 bdrms. if required.
Ron Kowalski 652-5879
656-5584
BLOCK BROS. REALTY LTD.

A TOUCH OF CLASS
An architectural delight set back on 2.11 acres in Deep Cove. Yes this six-sided home of free flowing design, is meant for the modern executive. Designed for in home entertaining, functional and easy to care for. Extras too numerous to mention here. Call now to:
592-3171 DOUG POSKITT 477-0645
Canada Trust

5.5 ACRES
2-yr-old 4-bedrm home completely finished up and down, in immaculate condition. 4-stall barn for your horses. Plus double garage with workshop and storage loft. Land completely fenced and cross-fenced. Located on Saanich-Central Saanich border. Phone Jim Webber 382-7276 or 658-5977, Town and Country Realty Ltd.

COMPLETION SOON ON THIS executive two-bedroom home with finished TV room and den, $118,000. Panoramic views from ½ acre lot in Dean Park Estate. Drive by 8854 Pender Park Drive. Phone builder to view, 652-1673 or 652-4155.

TWO OLDER MODERNIZED houses on two acres, Colwood, high view property, out buildings, patio, blacktop driveways, garden, fruit trees, fenced and cross fenced, 12 miles from city centre, 478-3410.

$47,900
Almost new 3-bedroom, basement home in secluded village setting, Shawnigan Lake. Moving, must sell soon. Phone 743-4378.

MILL BAY.
Must sell new 3-bedroom house on Frayne Rd., Close to school and beaches. Asking $59,750. Phone 743-2184.

SIDNEY REALTY LTD.
Real Estate — Insurance
Serving the Saanich Peninsula
656-3928
SAANICH PENINSULA PROPERTIES LTD.
For real estate requirements
2354 Beacon Ave., Sidney, 656-4000

BY OWNER, 3½ ACRE, MT. Baker view, excellent garden, good family home under maples, Central Saanich, development possibility, $65,000 or offers. 652-3755.

253 COUNTRY HOMES AND PROPERTIES

Lorenzen REALTY LTD.
50 Bastion Sq. Bus. 383-4161

Mill Bay - $68,700
Seaview - 1.45 Acres
1840 sq. ft. contemporary styling, thermopane windows, shake roof, 2 bathrms., 3 lg. bdrms., lovely panelled study, liv. rm. with stone FP and teak panelling, in-line dining, open stairs and balcony in Redwood. Enormous sundeck, kitchen with eating area and adjoining utility. Room for lge. rec. rm. in undeveloped part basement. All in quiet cul-de-sac with beautiful views.
GRAY-LORENZEN
652-1038 or 383-4151
BETTY SHEPHERD
386-7102 or 383-4151

Mill Bay North - 4.56 Acres - $65,000
Wide road frontage on quiet road. Good well and growing soil, 1.5 acres cleared, balance in park-like woods. 20x15 in-line living-dining room, bright kitchen with roomy eating area, 2 BRs, utility, large separate workshop.
GRAY-LORENZEN
652-1038 or 383-4151
BETTY SHEPHERD
386-7102 or 383-4151

SOOKE REALTY LTD.
6652 Sooke Road
642-5426

2 acre mini-farm, barns, outhouses, fruit trees, gardens, all fenced PLUS 3 year old 5-bedroom home, W-W, fireplace, large living room, double carport and sundeck. Excellent well. $98,000.

Well maintained 3-bedroom, partial basement home, double carport with sundeck over. Fruit trees, fenced and cross-fenced. 10.8 acres of view property ready for development. $89,500.

NEW LISTINGS
4 1-bedroom cottages with income of $525 per month, situated on 82x327 ft. lot. Close to Inner Harbour. $65,900.

3-BR no-basement 5-year-old home on quiet side road close to Sooke Village. Some views of harbour. Lot size 80x90 ft. All landscaped. Separate 12x24 ft. garage. $43,900.

.88 Acre on West Coast Road. Partial sea view, on piped water $22,000.

Florence Goldie 642-3140 Bob George 642-5670

A VERY DESIRABLE COUNTRY RESIDENCE IDEAL FOR CHILDREN AND HORSES
Located in the DEEP COVE area this charming home of about 1700 sq. ft. is set in about 3.17 beautiful acres with groves of oak trees. The property is level, fenced and offers privacy. There is a small barn and two small stables. The home has a beamed kitchen and dining room with Tudor brick fireplace, living room with sundeck overlooking the property (south), three bedrooms, two bathrooms (master en-suite). Being offered at $119,500 (MLS). View by appointment with: PETER NASH at 598-3221.

LAND IS FOREVER
Here are 2.6 beautiful acres just minutes from town in a very secluded area. Great for keeping a cow or a horse and grow all your own vegetables and fruit. The house is very comfortable and has a lovely large living room with fireplace, separate dining room, family kitchen, two bedrooms and a bathroom. Two more rooms downstairs and another bathroom. Two-car garage at rear of the house. Good value at $100,000. Please call me for private viewing or more information. BARBARA BOLLI at 598-3221 or 592-5488.
JACK MEARS
OAK BAY REALTY LTD.

FARMER
INVESTMENTS & REALTY LTD.
825 BAY STREET 382-2134

MILL BAY VIEWS SUPREME
Contemporary 4-bedroom home nestled on one-third acre carefully designed to encompass the spectacular and far-reaching views of the Sea, Islands and Saanich Peninsula. Only 3 years old but in new condition. Over 1,800 sq. ft. of luxury living on 2 levels. Two 4-pce. baths, plus 2-pce., ensuite, 2 beautiful brick floor-to-ceiling fireplaces. Charming family room, beautiful living room, separate dining room and a fantastic kitchen any homemaker would love. Beautifully broadloomed throughout. Asking $74,500 (MLS) but no reasonable offer will be refused.
GERRIE HUTTON
382-2134 386-3927 (Res.)

OPEN HOUSE
MON., TUES., WED.
1-3 P.M.
2203 BRADFORD
SIDNEY
Owner transferred, must sell, therefore this delightful 3-bedroom home is looking for a young family to enjoy the future with. Sundeck, patio, rumpus room with bar, 1½ bathrooms, wall-to-wall carpet, fireplace, all waiting for you.
Offered at $53,900. MLS
ART MAGUER — 656-6539
Gordon Hulme Ltd.
656-1154

WONDERFUL OPPORTUNITY
4-bdrm. farmhouse, 13.8 acres, .5 miles to downtown, mostly open pasture with stream, $150,000. Please contact:
GIFF CALVERT 479-4593
NORMAN ROSS & ASSOCIATES LTD.
440-1070 DOUGLAS 382-6151

HAVE YOU GREEN FINGERS?
WE HAVE A COUNTRY HOME IN CENTRAL SAANICH SET IN 3.7 ACRES WITH SMALL GREENHOUSE THAT CAN BE EXPANDED, PROLIFIC SOIL, IRRIGATION POND. Extra income from a 1-bedroom semi-detached suite. Asking $108,000. MLS. For all details call:
MILDRED STAPELLS
384-8075 Pager 506 or 384-8124

COUNTRY LIVING
2½ acres, good pasture, own water supply. Very modern 8-yr.-old, 4- or 5-BR Home with country view, family room with fireplace, full kitchen, L-right L-shaped living and dining area. Large master BR with ensuite. High finished basement. Separate building with Pool, Chairs, quiet area between Royal Oak and Brentwood. A real buy at $129,900. Owners leaving province. Call Ron Crow anytime, 592-4989 or Island Homes Ltd., 386-7545.

SHAWNIGAN LAKE
A beautiful country home, on over an acre of parklike grounds. Carpeted throuout, 3 or 4 bedrooms, double plumbing, partial basement. Several outbuildings with room for a horse. Near lake access and only 30 minutes to Victoria. Immediate possession, appliances available. Just listed, asking $66,500. (MLS). Call me today for more details. Leo Van Dyk, 386-3585, anytime. Victoria Realty.

GORDON HULME LTD.
SIDNEY SAANICH PENINSULA
656-1154 244 Beacon Ave.

253 COUNTRY HOMES AND PROPERTIES

malahat realty ltd.
P.O. Box 40
Mill Bay, B.C.
743-5525

METCHOSIN
4—Family living at its best. This delightful executive home has over 2000 sq. ft. of living comfort and contains 3 or 4 bedrooms, dining room, large open kitchen area and very attractive cedar finished, post and beam living room with stone-built heatilator fireplace. There is a large 20'x20' recreation room over the 3-car garage, and you can keep a horse or cow in the paddock. Rosé garden, lawns and large patio are also included in the 3.8 acres of peaceful seclusion.

MILL BAY PROPERTIES
1—Large home or legal duplex, 4 or 5 bedrooms, 2 ensuite and 2 full 4-pce. bathrooms, 2 full kitchens, dining room, 2 large living rooms, triple carport plus lock-up garage. Storage shed, many other extras on almost 1 acre. Could be revenue or live in one part and rent the other.
2—Another attractive 3 or 4-bedroom home on half-acre, could also be 2-bedroom and 1-bedroom duplex, large living room with heatilator fireplace, 2 full kitchens and eating areas, two 4-pce. bathrooms, plus utility and storage or work areas. Patios and carport.
3—A very attractive log home on ¾ acre, contains 3 stone built fireplaces (one heatilator), 3 bedrooms, large living room and dining area, rec. room and many other unique features. You still have your choice of colors for the wall-to-wall carpeting.
4—.46 waterfront lot with approx. 195' on water, quiet and peaceful area with southerly exposure.
5—.4 acre lot with glorious views of Saanich Inlet, Salt Spring Island — has its own spring fed water supply.

COBBLE HILL
1—Handyman's special on 1 acre. Over 1200 sq. ft. home, 3 bedrooms, large kitchen and living room. Stable and barn on property. Asking $40,000.
2—Half-acre lot with 3-bedroom, no-basement home. Large living room with heatilator FP. Close to store and transportation. Excellent buy at $42,500.

SHAWNIGAN LAKE
1—Approx. 1200 sq. ft. 3-bedroom home with dining room, living room, kitchen and small den plus basement and large garage-workshop on half-acre of well-developed land. Close to stores, schools and lake, this is an excellent family home. A bargain at $52,500.
2—Large 2½-storey home, 3 bedrooms, 2½ baths, living rm., dining rm. with heatilator FP. Unique large kitchen, also attractive 2-bedroom rental unit and single BR "A" frame on approx. 2.13 acres. Also 2 poultry houses, excellent and well stocked gardens and another rented building, close to stores and schools with rental income and tax deductions. This is a very attractive property.

For further details on any of above, contact
Tom Burdge 743-5525 or 743-9398
Pat Duggan 743-5525 or 743-2557

Juan de Fuca Realty Ltd

CABBAGES FOR KINGS
out of your 1/3 acre garden. Live like a king in the new 2-bedroom, full basement home built by one of Sooke's best craftsmen. $49,900 is the asking price so don't miss out.

¾ ACRE
and an older, but comfortable 2-bedroom home. Good corner location close to elementary school. Early possession available and open to offers on asking price of $43,900.

I'M "ALBERTA BOUND"
says the Vendor, who is anxious to sell this immaculate split level, 3-bedroom home. Floor to ceiling old brick fireplace enhances the large comfortable living rm. Gracious dining room has sliding glass doors to sundeck. Kitchen is well planned with ample cabinets and eating area. King size master bedroom has 2 pce. ensuite. Room for further development on lower level plus double carport, alum. siding, shake roof and fully fenced backyard.
View now. Make your offer on asking price of $55,500. For Sooke Properties, call The Sooke Specialists
Rona Higgs 642-3835
Pat Therrien 642-5138
Juan de Fuca Realty Ltd.
642-5244

256 WATERFRONT PROPERTIES

TRY YOUR OFFER
Builder must sell this custom built waterfront home. Entertainment size living and dining room with expensive carpeting and panelling. Beautiful marble brick fireplace and beamed ceiling. Kitchen has built-in dishwasher and stove, laundry room off, with many storage closets. Built-in vacuum and intercom. Master bedroom overlooks the water, sliding doors open to patio, 3-piece ensuite. Two other bedrooms or use one as den, plus main bathroom with marble fixtures. Tastefully decorated in warm earth tones. Full basement with finished rec. room and bathroom. Thermopane throughout, sundeck and 2-car garage plus 5-year warranty. Visit Friday, Saturday and Sunday 1 to 4:30. 1322 Lands End Road, 652-1673 or 652-4155.

WATER-FRONT MARK LANE
Lovely cedar bungalow on 1.5 acres with 151' waterfront, fully secluded. Executive type home with Thermopane windows, hot water heat, 2-piece bathrooms, wrap around balcony, cedar shake roof and many extras priced to sell at $139,500. FREDDY STARKE 479-3866 or 386-6164 CASTLE PROPERTIES LTD.

Western HOMES Ltd.
1037 Cloverdale Ave. — 386-3494

WATERFRONT
One of the nicest lots on Prospect Lake 60x300 with lots of trees and rock. Sloping from house to water 1300' of frontage with two bedrooms and a fabulous view. Terry Smollett, MLS. Reduced to $75,900.

WATERFRONT 2.94 ACRES
Lots of trees surrounding this lovely 2-bedroom vacation retreat or retirement home. Approximately 160' of waterfront. Separate guest cabin. Workshop and tool shed. Large living room with fireplace. Glass sliding doors to large sundeck overlooking ocean, and as an added bonus it is furnished and ready to move into. Priced very reasonably at $79,000. To view or obtain further particulars call J. Webber or B. Lawless at 382-7276.

PROSPECT LAKE
This little house is looking for new owners who appreciate living on a lake-front property for boating, fishing and swimming. Lot has 75' waterfrontage protected by concrete wall. Home is compact and comfortable with one BR, 1½ bathrooms. Asking $87,000, but open to offers. View by appt.
Wilfred Davis 479-1557 or 658-8884.
J. H. Whittome & Co. Ltd.
Royal Oak Branch

WATERFRONT HOME
Northern Chemainus exceptionally well maintained home overlooking Stuart Channel, 115' waterfrontage, fruit trees, 4 bedrms., 3 bathrooms, 1,800 sq. ft., separate dining room, spacious living room, rec. room, workshop, cooler. Only $71,500.
CONCORD ESTATES 521-5613
EDWIN ANDERSON 941-2237

WATERFRONT
Brentwood Bay, 75x180. All services. Cleared. 592-4410.

256 WATERFRONT PROPERTIES

BROWN BROS. on LANSHARD
"People Helping People"

A RARE FIND TEN MILE POINT WATERFRONT
An appealing tudor on 2.48 acres with 240' waterfront, protected from prevailing winds with inspiring and ever-changing sea views. Comfortable living room with impressive stone fireplace, large dining room, vaulted beamed ceilings. Quality oak floors, Step-saver kitchen. Two spacious bedrooms, the master features 3-PCE. ensuite. Cosy panelled den. Stairway to undeveloped attic offers great potential. Sheltered patio, small greenhouse, 2-car carport. Hot water heating, extensive paved parking. A rare combination of seclusion, sea views, quality and charm. $210,000. See this new exclusive listing with:
JIM KENNEDY 592-9078
DON MESSAGE 477-3715
or 385-8777 (anytime)

EAST SOOKE WATER-FRONT
Be the first to view this delightful 5½-year-old custom home nestled on ¾ acre of choice waterfront. This 2-bedroom home has a full basement, and enclosed garage plus there is an older cottage on the property that could be fixed up for guests or a workshop. Situated on a no-through road it is truly peaceful living at its best. If enjoyment to you is your own 150 ft. of beach, your boat and fishing at your door then call for more details on this new MLS listing priced at $87,900.
LORRAINE HETT
386-2911 478-2430
Homefinders, Wall and Redekop

WATER-FRONT?
If you are looking for waterfront — I have several choice listings from $100,000 in various locations.
GERRY MARTIN
BUS: 598-5144 RES.: 477-7050
T. L. MANN & ASSOCIATES LTD.

LAKEFRONT LODGE
About .66 ac. with approx. 275 ft. of shoreline on Prospect Lake. Custom 7-yr.-old, 3 bdrm., 2½ full bath home, 2700 sq. ft. 2 unique full wall floor to ceiling fireplaces. Vaulted living room ceiling, parquet floored foyer and halls. Spacious 14'6x10'6 kitchen equipped with custom cupboards in ash plus adjacent same size breakfast area. Dining rm. 11x11. 4 zone hot water baseboard heating. A well appointed home in 7-mile circle. Call:
592-1748 THE ZIEGLERS 595-5171
384-8075 Pager 503 or 310
Canada Trust

WRITERS, NATURALISTS
Natural beauty, luxury living, but not for the gregarious. 35 miles from Victoria, on 9.6 acres with 400 ft. on the Juan de Fuca Str. 4-yr.-old, 2-room, 2 bathroom, full bsmt. lodge of insulated log construction, shake roof, dble. garage. Also cottage of 3 rooms plus full bath and guest cabin. Perfect retreat. $185,000. MLS 21752. Call:
592-1748 THE ZIEGLERS 595-5171
384-8075 Pager 503 or 310
Canada Trust

CENTRAL B.C.
84 acres, Takysie Lake, 600 ft. waterfrontage, $19,800. EXCELLENT TERMS.

HUNTER ISLAND
18 ACRES, 800 foot waterfront, $16,000.

For more information on these properties, call Colin Munro, Victoria Realty Ltd., 386-3585.

SHELTERED WATERFRONT EAST SOOKE
Approx. ½ acre — 69' Beach front. Modern 1 BR bung. plus bsmt. fin. fow. rec. rm., family home. 150' boat ramp with ready to install elect. winch. Pilings in for wharf. FERN COLOMBIN 477-0141 Res. 479-0229
The Permanent Trust Co.

Recreation Westport
For information, call Royal Trust 384-8001.

NO PALACE
BUT 86' of waterfront PLUS 8/10 acre of level property PLUS a 3-bedroom 1400 sq. ft. home. Part of the home is newer and part an old timer in need of help. However at a price of $62,900 and in a desirable Sooke location it's worth the effort.
Call Rona Higgs 642-3835
Juan de Fuca Realty Ltd.
642-5244

CADBORO BAY EXCITING NEW LISTING!!
3-bedroom, 2 bathroom 1600 sq. ft., no step bungalow with private footpath to beach. Waterfront fans call: BRIAN RIPLEY 598-5515 or 592-7431. Lansdowne Properties.

COSY 2 BED "A" FRAME COTTAGE — 95' ON CHERRY POINT (SOUTH OF COWICHAN BAY) SPECTACULAR VIEWS — SWIMMING, FISHING, BOATING AND IDEAL FOR ADDING A FULL GROUND FLOOR. $55,000. A. KLENMAN, T & C REALTY 382-7276.

258 CONDOMINIUMS and TOWNHOUSES

OFFERED FOR SALE BY BUILDER
DOWNTOWN, JAMES BAY, PARKS AND NEAR THE SEA
New townhouses. You have to see the value to believe the price on these large homes. Come visit with me Ray McClean, Open House Daily 1-5 Monday through Saturday from April 28th-May 5th. Phone 382-2631 or 386-0130.

ROCKLAND
Want a Prestige Home in a choice area of Victoria? See this well designed, custom finished townhouse. Complete with all appliances, fireplace, separate utility room and two parking spaces. (1 covered). Asking $93,000. Call Mr. SIMONS to view. 386-6762, 477-1449 Landmark Properties Ltd.

3 BDRMS. JAMES BAY
2 full baths, 3 appliances, some waterview. Basements and lots of storage. Prices from $45,900. Try a low down payment or any trade.
Terry Smollett
386-3494 (24 hrs.)

FOR SALE BY OWNER. 3-BEDroom townhouse, with full basement, swimming pool and playground. (Glanford area). Tastefully decorated, reasonably priced at $45,900. Close to amenities. Call 479-7518 evenings and weekends.

DELUXE CONDO. ALL FEATures, immaculate, wall to wall carpet. $45,900. 382-8416.

258 CONDOMINIUMS and TOWNHOUSES

REALSPAN PROPERTIES LTD.
1031 VANCOUVER ST. 388-6454

NEW ARBOR GLEN 605 COOK ST
THE "JUST RIGHT" CONDOMINIUM HOMES
JUST "drop in" and view these lovely 2-bedroom units priced from $38,000 to $36,500.
OR
Two-bedroom with den from $39,000 to $40,500.
OPEN TO VIEW DAILY INCLUDING SUNDAY
1:00—4:00
For private viewing call DOUG MENZIES or LAURIE COMO at 388-6454.

CONDOMINIUM LIVING
I live in a condominium and have knowledge of the Pros and Cons of this style of living. I have made it a point to view and appraise the worth of suites in many condominiums, in all different areas in Greater Victoria. By using my expertise, let me save you time and money in assisting you to find a home you desire. Thank you. Please feel free to call anytime.
LAURIE COMO
388-6454 479-1179

Green Acres
HENDERSON REALTY LTD.
385-9741 (Anytime)

THREE BEDROOMS $2,000 DOWN
If you qualify for financing! Excellent opportunity for young family, only two blocks from sea, ½ block to bus and schools, close by. Priced to sell at $33,500. MLS.
JUNE CARVER or FRED CARVER
385-9741 or 595-8664

NEW SEMI-DETACHED HOME
Own your own home and land, no maintenance or Strata Council! Top location on quiet cul de sac only 1 block from the ocean. Three large bedrooms, spacious living room with fireplace. Quality throughout. Many features. Priced right at only $58,000. Hurry, interests are rising!
JUNE CARVER or FRED CARVER
385-9741 595-8664

JAMES BAY OPEN HOUSE
SAT., SUN. 2-4 P.M.
103 LADYSMITH ST.
COMPARE THEN BUY
Quality throughout! 3-bedrooms 2 bathrooms, family room or den — you decide — the living-dining rm. Hurry, you can even choose your own carpet colours! Quality appliances and built-in vacuum system. Close to everything! Just drive along Dallas Rd. to St. Lawrence St. and turn right on Ladysmith. To see these super townhouses for prior appointments call:
DEL WILLIAMS 384-9855
BRIAN McKENZIE 598-5939
PEMBERTON HOLMES LTD.
1000 Government St. 384-8124

TRADES
Owner will take car, boat, camper in trade for this delightful 2-bedroom corner suite in much sought Fairfield location. Corner suite, steosaver kitchen includes 4 quality appliances, it's newly decorated throughout in the finest of taste, has 1½ baths and the building offers a rooftop garden among its many other features. Excellent financing available and reduced $5,000 to $39,900.
RICK KALLSTROM
595-5171 386-0751
Canada Trust

SPENCER CASTLE S.E. Corner Suite
Deluxe 2 bedroom suite, on 4th floor. Elegant living room, dining room, 2 full bathrooms, concealed laundry, fully equipped kitchen, amenities include: large lawns and flower gardens, indoor swimming pool, sauna, extra guest accommodation. Underground parking, a convincing value at only $58,000. To view please call owner, 388-7211 or 652-1558.

RECREATION! Westport
For information call Royal Trust 384-8001.

LOW DOWN $42,500
Deluxe 2 bedroom condominium 1258 sq. ft., 2 full 4-pce. bathrooms. Good spacious rooms with lots of storage. Vacant for immediate possession.
595-5171 JULIE MANNESS 384-3866
595-5171 TERRY POPP 383-8849
Canada Trust

OPEN HOUSE
Sat., Sun., 1:30-4
Only 3 of 7 Executive Townhouses left. 1600 sq. ft., 3 bdrms., 3 bathrms., fireplace in living rm., dining room, sundeck off master bdrm. Loads of storage space, eating area in kitchen. Excellent location at 1740 Knight Avenue off Richmond Rd.
Asking from $58,900. Phone Builders 479-8847, 478-4334.

ROOMY Westport
For information call Royal Trust 384-8001

OPEN HOUSE
SAT.-SUN. 1:30-4:30
307 - 118 CROFT
all offers will conider close estate on this 1-bedroom condo. Priced at $27,000. MLS 24300.
386-6796 KEN WRIGHT 598-2183
WESTMONT REALTY LTD.
920 HILLSIDE. 386-6796

90 DEGREE SEAVIEW
1-bedroom nearly new, top (4th) floor, 930 sq. feet plus large balcony, in suite laundry, wall-to-wall, drapes, 3 apoliances, sauna, whirlpool, launge, workroom, storage, near park, shopping, bus on Rithet. BY owner. $41,500. 382-2525.

3-BDRM. TOWNHOUSE
1½ baths, bsmt., swim pool in complex. Offers invited. $48,900. MLS 24090. Call:
592-1748 THE ZIEGLERS 595-5171
384-8075 Pager 503 or 310
Canada Trust

$43,300
SIDNEY COURT TOWNHOUSE
Three bedrooms, 1½ baths, new carpet and flooring, drapes. $25 maintenance. 656-2170.

258 CONDOMINIUMS and TOWNHOUSES

LUXURIOUS LIVING AT **PARKVIEW PLACE**
928 Southgate St.
ACROSS FROM
Beacon Hill Park
"From the kitchen window to the wood burning fireplace, Parkview Place offers an extra high standard of quality and design for the more discriminating home buyer."
Open for viewing
1:30 A.M. TO 4:30 P.M.
OR CALL
386-6762
LANDMARK PROPERTIES LTD.

david burr LTD.
655 FORT ST. 384-9315

SPENCER CASTLE PHASE II
Ground floor unit of 1370 sq. ft. Tee decor is beyond description with mirrored and velvet quilted walls, 2 bedrooms, 2 full bathrooms, massive open living and dining room, kitchen complete with trig., range, dishwasher and evaporator. Luxury carpeting throughout. Amenities include use of the 50' pool, sauna, rec. room, billiards, 7 guest rooms in the castle and use of the beautifully landscaped 4½ acre grounds. This prestigious condominium is being offered at:
$71,900
To View Please Call
MADGE or DON ROBBINS
384-9335 384-9072

FARMER
825 BAY STREET 382-2134
INVESTMENTS & REALTY LTD.

QUIET CONVENIENCE
An immaculate one-bedroom condominium in a small (11-unit) building. Close to downtown you could walk or take a bus for all your shopping needs. Low monthly maintenance, freedom to travel, stove and fridge incl., utility room, and immediate occupancy. All for only $31,900. Call Tom Slemko 382-2134 or 477-1277 to see this home anytime.

1149 ROCKLAND
The Chateauneuf offers 2 bedrooms, 2 full baths, underground parking, and convenient location. Open to view most days from 1:30-4:00 p.m. Call 382-2134 for an appointment.

SWINERTON'S REALTY WORLD

OAK BAY CO-OPERATIVE BEACH DRIVE
Delightfully bright suite and shares in a superb owner-occupied 10-suite co-op apartment. Completely carpeted — comprises 21x12 living rm., 11x8 din. rm., spacious master BR., 4-pce. bath, deluxe kitchen with 3 appliances. Conveniently situated on bus line 1 short block from Willows Beach and Park. Reasonable, almost all-inclusive monthly assessment and ideal for nice retired folks just like YOU! Quick occupancy may be arranged, if required. Exclusive.
ASKING PRICE, $39,500.
385-2481 ED JUPP 592-1019
SWINERTON, STEWART CLARK

NO CASH? OPEN HOUSE
SUN. 2-4 P.M.
312 - 1870
McKenzie
University Pk. Terr.
Top floor 1 bedrm. unit. Balcony overlooks tennis courts at Racquet Club. Listed at $35,900. The owner will assist in financing. Don't pay rent. — look at this and try an offer on your terms!
Marion Hamilton
477-7291 (Bus.) 382-0894 (Res.)
D. F. H. REAL ESTATE LTD.

RIM ROBERTS INVESTMENTS & MANAGEMENT LTD.
702-1175 DOUGLAS 388-6691

614 FERNHILL PL.
ESQUIMALT
5 units all 2-bedroom offering up to 1,449 sq. ft. Priced from $41,500 to $44,900. Quiet, pleasant garden outlook. The best value in town. See them today.
JOE MANTON 382-5211

1792 ROCKLAND
Elegant corner suite with views 2 bdrms. All offers on $55,900 asking.

1041 ROCKLAND
2 bdrms. Very anxious vendor want to see any offer on $45,900 asking.
Ross or Marion 388-4455 or 386-6275
Pager 301
Century 21 J. D. Bosdet Ltd.

BEAUTIFULLY SCENIC WATERFRONT
About 1½ Acres in 2 parts. Include comfortable 3 bedroom summer house. Boat Moorage — Anchorage.
CALL JOHN HOLMS AT 386-7521
BOORMAN INVESTMENT CO. LTD.
1111 GOVERNMENT STREET

FAIRFIELD
Lovely two-bedroom suite in a quiet area near shops and bus. Try your best offer on asking price of $43,900. MLS.
Call BILL JENSEN or ALMER OLSON, 384-8301 ROYAL TRUST.

BY OWNER: 1419 SQ. FT. CONdominium, Spencer Castle. $73,000. 386-0489.

258 CONDOMINIUMS and TOWNHOUSES

JACK MEARS OAK BAY REALTY LTD.
Member Relocation Services Canada
2154 OAK BAY 598-3321

NOW SELLING
928 COOK STREET
OPEN 1:30 to 4:30 (except Sun.)
Strata title homes that are different because of:
—Daylight kitchens
—Unique floor plans
—Only $39,900 to $45,500
B.E. Jeffery 598-3321 or 477-4250

SOMETHING SPECIAL
1019 McCLURE
OPEN DAILY (EXCEPT SUN.)
2:00 to 4:00
—Special 2-bedroom corner suites.
—Only 4 per floor (includes large one-bedroom suite)
—Each suite individually color co-ordinated.
—Dishwasher, garburator, frange, fridge included.
—1½ baths.
—Ensuite, laundry plumbing.
—Quiet tree lined street.
—Handy walking to downtown and parks.
—Fireplaces.
PRICES FROM $43,000

WATERFRONT — $41,800
It's different — it's unique this charming one bedroom apartment on Dallas Rd. You have to see inside to appreciate what it offers — windows in kitchen and bathroom. Have a look today.
CONNI

265 HOUSES WANTED TO BUY

SELLING?
I NEED:
1. FAIRFIELD — Waterfront to $150,000.
2. FAIRFIELD — Solid 2 or 3-bedroom home to $69,000.
3. OAK BAY — Older character home in quiet area to $100,000.
4. OAK BAY — A good family 3-bedroom home to $75,000.
5. FAIRFIELD or Oak Bay — Any waterfront or view properties with revenue possibilities to $136,000.
6. CEDAR HILL AREA — Any good family accommodation in a quiet area to $85,000.
7. GORDON HEAD — Family home in established area to $95,000.
8. ESQUIMALT — Solid 2 or 3-bedroom home to $53,000.
9. VIC WEST — Any homes under $45,000.
10. SAANICH — 2 or 4-bedroom home, close to shopping and bus to $46,000.

IF YOU ARE THINKING OF SELLING AND HAVE A PROPERTY SIMILAR TO ANY ABOVE PLEASE CALL:
GLENN NICHOLLS
Lansdowne Properties.
598-7689 or 592-2431

WANTED FOR CASH
LANGFORD, COLWOOD, VIEW ROYAL
2-bedroom home on large lot up to $45,000.00. Decision given within 2 days. Please call:
DEL HOEGI Bus. 386-7521 or Res. 383-0516.
BOORMAN INVESTMENT CO. LTD.
1111 GOVERNMENT STREET

WE WILL BUY FOR CASH
If your home is suitable for rental and will show a return call the sales supervisor for a quick decision.
386-2911 or 386-2912
Wall and Redekop Realty

CASH FOR YOUR HOME
Investor will pay cash for any home, any area, up to $50,000. Call: GLENN NICHOLLS, 598-7689 or 592-2431. Lansdowne Properties Ltd.

SINGLE LADY
Requires a sturdy 2 or 3 bdrm. home with or without a bsmt., preferably on a quiet street close in. Will pay up to $50,000 CASH. Call CHRIS GREIG 386-6164 or 478-5953. CASTLE PROPERTIES LTD.

YOUNG COUPLE
Seriously looking for a home in a good area, must have F.P. and basement, up to $45,000. If you're thinking of selling and your home fits this description call RICK O'KANE, CASTLE PROPERTIES 386-6164 or res. 479-5533.

LOCAL NURSE
and family require a 2 or 3-bedroom home in the greater Victoria area. Will pay up to $55,000 CASH. Call CHRIS GREIG 386-6164 or 478-5053. CASTLE PROPERTIES LTD.

LARGE LOT
in View Royal, West Burnside area up to $70,000 for 2 3-br. house. Call my agent LARRY QUAGLIOTTI, 479-6609 or 386-6164 CASTLE PROPERTIES.

CASH!
My client wants a 2 or 3-bedroom house with or without basement and will pay up to $41,000 cash.
Cedric Steel Realty Ltd. 388-6258
Cedric Steele 592-3842

INVESTOR
interested in subdividable property between Victoria and Duncan up to $200,000. Call CHRIS GREIG 386-6164 or 478-5953. CASTLE PROPERTIES LTD.

SMALL ACREAGE
Required for couple wishing to keep horses. Preferably 3 to 5 acres with two or three bedroom home, $100,000 range. Call BOB KOHLRUSS 386-6164 or 658-8360. CASTLE PROPERTIES LTD.

268 LISTINGS WANTED

THINKING OF SELLING YOUR HOME?
CALL us today and have one of our 26 exp. Real Estate representatives give you a true estimate of the present market value of your home.
NO COST — NO OBLIGATION
JUST CALL 386-6164
CASTLE PROPERTIES LTD.
2541 EMPIRE STREET

Charman Pacific Realty Ltd.
608 Broughton Street

INDEPENDENT LISTING SERVICE
Sell your house for as low as $99.00.
VELOX INVESTMENTS LTD.
388-4942 — 592-4482

270 EXCHANGE REAL ESTATE

EXCHANGE REAL ESTATE
7 acres, 1200' highway frontage just south of Duncan, flat, partially cleared with a good 3-bedroom basement home. Will trade on any land, revenue or residential property in Victoria area. GLENN NICHOLLS 598-7689 or 592-2431.

FANTASTIC
2 bedroom view suite on DALLAS ROAD. What have you to exchange?
MARGUERITE HOBBS
388-4455 477-4043
CENTURY 21 J. D. BOSDET LTD.

SELLING YOUR HOME, REVENUE property or land? Mortgagee will consider trading a well secured 1st. mortgage of approx. $49,000 as down payment on same. TED GRAVES, CASTLE PROPERTIES LTD. Office 386-6164 or Res. 385-3028.

WILL EXCHANGE EQUITY IN brand new 1400 sq. ft. house for sizeable fibreglass boat in good condition. Call 385-3811. Ask for Ron.

271 LOTS FOR SALE

ARDMORE DRIVE
Beautiful ½ acre dry wooded lot facing inlet 500' away, good well and perc. $34,800 firm. Owner 656-5215.

SHAWNIGAN LAKE
two side-by-side lots, 83x215' each, blacktop road, village water, walk to school; reduced to $13,000 each. 382-3208 or 743-9754.

2½-ACRE LOT IN SHAWNIGAN, $23,500. Take good camper, car or boat as down payment, owner will hold mortgage. 479-3864.

SOOKE — PARTIALLY TREED, spacious properties, 2 to 3 acres. 642-5508.

BEAUTIFUL SECLUDED 1-ACRE lot, Metchosin district. Asking $29,000. 642-5855.

¼-ACRE BUILDING LOT, SHAWnigan Lake, community water, $15,000. 384-5571.

271 LOTS FOR SALE

DEAN PARK
VICTORIA'S most beautiful new residential development is ready for your inspection.
SET on a picturesque mountainside, adjoining John Dean Park, and overlooking Gulf waters, these lovely view lots have full underground sewers and services.
THIS superb development by Park Pacific is comparable with Vancouver's most famous Land Development — British Properties.
ALL lots are one third of an acre, priced from $32,500.
ENTER off East Saanich Road between McTavish and Dean Park Rds.
Salesman on duty every day 11 a.m. to 5 p.m.
FOR further information, and special appointments to view, call—
SALES OFFICE
656-7041
OR
GEORGE BLACK
382-2426
Park Pacific Investments 383-4124
Park Pacific

Green Acres
HENDERSON REALTY LTD.
385-9741 (anytime)

HILLCREST AREA
8 choice lots, 3 with sea views. Minimum 7,000 sq. ft. Excellent financing. Priced from $30,500.
BILL McCARTER 592-3970

Approx. 8,000 sq. ft. building lot backing onto Racquet Club. $34,500
140'x70' lot with entry to the subdivision from Youbou, B.C. $8,200
Approx. 65x110' building lot, Kings mill Rd. $35,000
For further information to these exclusive listings, please phone:
JACK SWANSTON
J. H. WHITTOME CO. LTD.
388-4271 592-6338

4.41 ACRES
Build that dream home on this natural beauty, just minutes from town in the Observatory area. Cleared building site. Private road. Majestic trees plus some meadow for your horse or garden. An excellent buy at $57,500.
JUNE HOUGHTON
Res. 477-6185 Off. 595-2961
National Trust Company

LOTS ADJACENT TO UNIVERSITY
Sea glimpses and trees on some. Ready for your immediate construction. Homes that are being built range from $70,000 to $100,000. Make your choice of lot with
386-6796 ARNOLD MARR 477-6233
WESTMONT REALTY LTD.
920 Hillside 386-6796

NEARLY WATERFRONT ABOUT ¾ OF AN ACRE
Treed. Rocky. Imagination home site for that out of the ordinary home.
$29,900
CALL JOHN HOLMES AT 386-7521
BOORMAN INVESTMENT CO. LTD.
1111 GOVERNMENT STREET

BRENTWOOD BAY SEWERED LOTS
Fully serviced building lots, all with trees, some with seaviews. Asking price $28,000 to $35,000. Terms.
652-1141 AL VICKERS 652-2257
SEABOARD PROPERTIES LTD.

$500 DOWN
Will buy a lot in a beautifully developed subdivision in Brentwood. Good terms may be arranged with vendor. All lots fully underground serviced, near shops and schools, by owner. Reduced to $26,900. Call 595-6319.

5 ACRE PARCELS
IN SAANICH, GREAT POTENTIAL READY TO BUILD ON!!
Please phone 479-2150
or 479-5166
COASTLAND ESTATES

Rural Subdivision
Choice lots in a treed area in Sooke. Ranging from 10,000 to 15,000 sq. ft. Priced from $18,500, easy terms available.
386-7771 PETER MASON 477-9218
MOODY AND MASON REALTY

SUBDIVISION
7 choice lots all underground serviced in a new, cul-de-sac. Ranging from 6,000 sq. ft. to 7,500 sq. ft. Glanford area. Close to shopping centres, bus stops. Ranging from $25,000 per lot. 388-6273, pager 956 or 479-8301.

HERE IS A HIGH CITY BUILDing site, 50x100 feet, in an area of big trees and good homes, excellent location, between Wilderness Park and Topaz Park, between Crystal Pool and Cedar Hill Golf Course, between Mayfair and Hillside Centres, 385-2142.

SEA VIEWS—WILLIS POINT
Build your home in the country and move in this summer. All permits approved on this wooded ½-acre overlooking Brentwood Bay. $31,900 by owner. 658-8787.

BUY NOW
Lots near university, $950 down, balance in monthly payments, phone 386-6193 before 6 o'clock.

SIDNEY REDUCED
Serviced lot, 55x100. Ocean view, 3 blocks to town, 2 blocks to beach. Private sale, $25,000 or offers. 656-4309.

BUILDING LOT
High Quadra, 73' x 120', among new homes. Price $28,500. Otto Leesment. 382-8927.

MERIT PLACE, NEAR CEDAR Hill Golf Course with architect designed plans, $28,900, 384-1628.

THREE LARGE LOTS ONE ON Craigflower, two on Treebank Rd. 477-4674.

FOR SALE 3 LOTS, APPROX. sizes 100x100, 100x99, 110x117, 4525 Seawood Terrace 477-2075.

60' AND 75' FRONTAGE LOTS, Tampico Place. Terms. 477-7812.

273 PROPERTY FOR SALE

FARMER
INVESTMENTS & REALTY LTD.
625 BAY STREET 382-2134

$71,500 FIRM
8,280 sq. feet between Linden and Cook on Burdett. Includes all plans for 4 townhouses. Act now.
382-2124 BOYD SADLER 592-1929

40 ACRES, SUBDIVIDABLE INTO 5-acre lots. Two beaches facing south, Salt Spring Island, $135,000. Phone 592-3920 or 386-6552. F. C. Hully, Real Estate, 620 View.

CANADIAN COUNTRY PROPERties. Our 42nd Year. Free Catalogue. Tax Sale Service, Suite 404-VC, 85 Bloor Street East, Toronto, Ontario M4W 1B5.

9,200 SQ. FT. LOT, SAANICHTON area. Sell or take as part trade on house. $29,500. Reply Victoria Press, Box 884.

DEEP COVE, ONE ACRE cleared, water rights, road access, near school and store, clear title, $31,900. 477-2517.

APARTMENT SITE WITH ARP financing, plans, and permit arranged. 477-6666, 658-8788.

7 ACRES SHAWNIGAN LAKE area, creeks through property, call after 5 p.m. 478-8287.

273 PROPERTY FOR SALE

Lorenzen REALTY LTD.
50 Bastion Sq. Bus. 383-4151

Mill Bay
Just 25 miles from Victoria. Lovely wooded river front properties, appealing rolling farmland vistas. The quiet quality of an ideal development. Properties vary from 1 acre to 1.48 acres in size. All with water, on winding paved roads. All very beautiful. Priced from $20,000 to $24,250.
GRAY LORENZEN
652-1038 or 383-4151

Ardmore Drive
A lovely wooded ¾-acre, with good water supply and access roads 100' wide, on both back and front. You would get some sea view from this lovely south exposure lot, and it's just minutes walk to the golf course or to warm swimming beach and nature park. Price just $26,900.
GRAY LORENZEN
652-1038 or 383-4151

24,300 SQ. FT. ZONED R-3. Choice corner location, builders only. 598-7509.

274 PROPERTY WANTED

National Trust SINCE 1898

GLANFORD
Two to three bdrm home with fireplace and basement on preferably level lot up to $58,000. Cash arranged.

GORGE
Young couple wish their first home with two bedrooms and living room with F.P. Willing to pay up to $50,000.

FIVE MILES
from City Hall, working couple requires two bedroom, DR, plus basement, up to $55,000.
LEE WROBEL RANDY SMALL
388-6275 388-6275
Pager-654 Pager 395
OFFICE: 479-7161

Building Sites Residents
14 Lots in Saanich and Sidney from $25,000. Fully serviced and in new subdivisions.
A. J. "SANDY" CRAWFORD
477-7291 (Bus.) 477-1561 (Res.)
D. F. H. REAL ESTATE LTD.

WATERFRONT WANTED!
I have a purchaser for small waterfront and acreage and bungalow in Gulf Islands. Call LORNE PEASLAND, Henderson Realty Ltd., 385-9741 24 hrs.

BRENTWOOD BAY
Excellent lot in select area. Country lane atmosphere. Some trees and rock. Next to 856 Brentwood Heights, $27,500. Vendor may consider builders terms. MLS.
SEABOARD PROPERTIES LTD.
652-1141 FRANK CSINOS 652-5528

ARDMORE
Beautifully treed 1.06 acres, with waterfront access. Near 2 Golf Courses and ocean sciences. Driveway, building site partially cleared, call Bob Moore 656-4411.

PRIME LOCATION, HIGH VIEW lot on quiet cul-de-sac. Schools (Elementary and High) within one block. Bus shopping centre, rec. centre (swimming), etc. close by. Phone 384-0154.

YOUNG COUPLE LOOKING for 1-2 acre building lot Prospect Lake, Old West Saanich, Interurban area preferred. 479-2255.

PROPERTY WANTED, EXchange luxury 34' houseboat valued $38,000, 598-7992.

DEEP COVE, HALF-ACRE ON Chalet Rd., treed, cove view, drilled well, $33,000. 598-4632.

280 ACREAGE FOR SALE and WANTED

THE BEST WAY TO BEAT INFLATION
LAND
Here is 80 acres with sub-div. possibilities, close to Mill Bay. Can be bought with only $15,000 down on a full price of $139,000. Please call ERNEST WILLDEN, 383-0640, Pager 212, or DOLORES MILES, 652-2735, pager 226, or office, 477-0141.

SHAWNIGAN LAKE DISTRICT
3-BR rancher, 11½ yrs. old. High on hill above lake and village centre and all amenities. Call DOLORES MILES, 652-2725, pager 226, ERNEST WILLDEN, 383-0640, pager 212, or office 477-0141.
The Permanent Trust Co.

9.87 ACRES $75,000
Older house on property rented at present and land leased. EXCELLENT FARMLAND on Oldfield Road.
Marion Hamilton
477-7291 (Bus.) 382-3894 (Res.)
D. F. H. REAL ESTATE LTD.

VERY RARE
Burnside-Prospect Lake Road area. Available immediately, two parcels of 12 and 62 acres of farmland with lovely valley views. All at current market prices. Please contact:
GIFF CALVERT 479-4593

NORMAN ROSS & ASSOCIATES LTD.
440-1070 DOUGLAS 382-6151

LAND
5.64 Acres Residential, Millstream Road, with approx. 600 sq. ft. cement block building. Incomplete, on Municipal water. $89,500
1.06 Acre sea view, Sooke Basin $20,900
For further information to these exclusive listings please phone:
JACK SWANSTON
J. H. WHITTOME CO. LTD.
388-4271 592-6338

HORSE COUNTRY
5 ACRES
It's flat, cleared and fenced except for front. Well is in. Only $59,900.
15 ACRES
Farm, raise horses, enjoy country living. Close-in. $150,000.
Call GERRY FINNIGAN 383-4789
CASTLE PROPERTIES 386-6164.

11 ACRES
$58,500
Gently sloping, treed land with good views from the back of the straits and Olympics. Has creek along one side of property. Located approx. 5 miles beyond Sooke. Contact BILL KOZAK at 386-6164 res. 385-0035. CASTLE PROPERTIES LTD.

YOU'LL NEVER BELIEVE IT! Nearly twenty acres on the easiest of terms. Pay $20-$30,000 for a common lot, or $37,000 for this delightful and rocky mountain side. Small roadway into a good building site. Over 500 feet on Sooke Road.
595-5171 SIMON FLETT 592-7541
Canada Trust

DEVELOPERS
21½ ACRES
TOWNHOUSE SITE
Close-in. Terms negotiable. Call GERRY FINNIGAN 383-4749.
CASTLE PROPERTIES LTD.
386-6164.

SOOKE, 2.2 ACRES, PASCOE Road, partially cleared, best offer. 477-9241.

280 ACREAGE FOR SALE AND WANTED

VIEW ACREAGE
Close to Elk and Prospect Lakes at the end of a quiet cul-de-sac, these properties abound with natural beauty and seclusion. Many choice building sites, 7.5 acres offered at $67,500. 7 acres priced at $62,000. MLS. For a personal tour phone GLENN NICHOLLS, 598-7689 or 592-2431, Lansdowne Properties Ltd.

1.3 ACRES COWICHAN STATION, 4 miles south of Duncan, perc tested. $21,500. 743-2493.

285 UP-ISLAND PROPERTIES

CHARACTER HOME ON ACREAGE
This lovely "Olde English" style home is nestled among a variety of trees, on ten acres, midway between Duncan and Chemainus. There are wildflowers everywhere, and fruit trees just coming into bloom. A large carpeted living room has a fireplace and sliding glass doors to the sundeck. A separate panelled dining room with fireplace and beamed ceiling is spacious and warm. The kitchen is modern with lots of cupboards. The main floor also has a large den with fireplace, and a separate laundry room. The second floor boasts three large bedrooms, the master bedroom with fireplace. A warm and gracious home that must be seen to be appreciated. Priced at $107,000 with good financing available. Phone Les Stahnke, J. H. WHITTOME & Co., LIMITED, 746-6161 or evenings 748-9817.

SKIERS
ISLAND TRAVELLERS
Tired of motels! Have your own unit available in Courtenay. Self-contained 1 or 2-bedrooms with off-street parking.

WATERFRONT KYE BAY
5 rental units on 2 commercial lots. Ideal group purchase or summer income. Vendor will carry, $15,000 down.

WATERFRONT FISHING GROUNDS
Boat launching on beautiful sandy beach — home with lots of extras even a separate suite. Vendor will trade.
VERONICA PARKER REALTY LTD.
495 FITZGERALD,
COURTENAY, B.C. 238-6773

VANCOUVER ISLAND TREED SERVICED BUILDING LOTS
$160 DOWN—$160 MONTHLY
PRICE $16,900
Nicely treed, privacy, located ½-mile from ocean, salmon fishing. All services. Country living. Investment and future retirement. Invest $160 monthly in land on beautiful Vancouver Island. For brochures and information phone or write Peter Kloosterboer personally at Nanaimo Realty Co. Ltd., Box 518, Nanaimo, B.C. at 754-2311 or eves. 758-7771 collect.

A SHORT WALK
About half-mile walk from this view 2-bedroom home at Cowichan Bay, where boating, fishing and dining area. This home features heatilator fireplace, and sundeck with partial seaview. About 9 years old and situated on half-acre. MLS. Asking $43,500. To view contact Dave Moss 746-6517 at Nanaimo Realty (Duncan) Ltd., 746-6177.

DUNCAN WATERFRONT
Nearly three acres on the Cowichan River with a summer cabin just a few years old. Completely secluded with Giant Firs and Cedar. If you're looking for peace and tranquility, see this. Phone Les Stahnke, or Paul Geoff, J. H. WHITTOME & CO., LIMITED, 746-6161. Evenings 748-9817 or 746-5628.

"CILAIRE" Departure Bay
NANAIMO
Custom designed — 1300 sq. ft. one level — 3 bedrooms (master ensuite) — beautifully maintained, excellent financing — $69,900. Please call:
Betty Shea 592-9213
J. H. WHITTOME CO., LTD.

AREA OF NEW HOMES
Best of country and recreation view, Cowichan Bay area. Would be proud to show our home at 1389 Nelson Rd., 5 miles south of Duncan, 23 miles to Victoria. Landscaped, fruit trees, garden in, 4 bedroom, 2 fireplaces, completely finished up and down, on half-acre, close to beach and school. $58,300, open to offers. Phone 743-5026.

BY OWNER — DUNCAN
1500 Sq. Ft. 3-year-old home on treed .75 acres with lake view, sunken foyer, living room with rock fireplace, dining room, kitchen, 3 bedrooms, en suite, downstairs is finished also. $83,000. 746-6839.

LAKE COWICHAN
Secluded 1/3 acre with lake view and private access to lake. 2-bedroom, furnished mobile home, custom built carport, sundeck, storage shed — and underground wiring. Ideal for summer home and winter rental. 749-3985.

COMOX COUNTRY RETREAT
3.8 park-like acres, 2-minute walk to beach, 3-bedroom home, family room, Franklin fireplace, full basement. By owner, $58,000. Write L. S. Wagner, R.R. 1, Comox or phone 339-4239.

PEARSON JOHNSTONE & ASSOCIATES LTD
BOX 399, PARKSVILLE, B.C.
248-3216 752-6964

FOR SALE BY OWNER, 12 acres, Mill Bay area. Has cabin and deep well with lots of water, about 1-3 cleared with large cedars and pond. $59,000, will consider terms. 743-5559 or 656-1593.

LAKEFRONT SUMMER COTtage, Buttle Lake, $19,900. Harper Baikie, Coastland Realty, Campbell River. 287-7161, res. 923-6990.

RECREATIONAL LOT, SHAWnigan Lake includes 19½ ft. trailer, many other amenities. 479-7130, 658-5135.

BY OWNER
two beautiful sea view lots in Satellite Park, Mill Bay, .5 acre; your choice, $19,500. Phone 743-2931.

PARKSVILLE CHOICE LOCAtion. Large serviced lot. 479-9184.

TWO 60X120 LOTS, ON SEWER and water in Chemainus. 246-9582.

290 FARMS FOR SALE AND WANTED

BB BROWN BROS. on LANSHARD
"People Helping People"

FARM
225 Acres
Only about 9 miles from downtown Victoria, secluded and quiet country living. 42 yr. old modern basement home, barns, silage bin and the old farm house. Approx. 50 acres of rich bottomland in pasture, hay and forage crops. Fully fenced, 2 seasonal streams, ponds for irrigation, 2 pressure (wells) systems. Mostly treed with some marketable timber. The farm property, consisting of 178 acres, can be purchased separately from the 2 other parcels for $250,000. Total price for all is $344,000. For more information call
REG SCHUMAKER
598-2333 or 385-8771 (anytime)

Well built 3 BR+ full basement home on 5 acres of beautiful pasture land with magnificent view of Saseenos coastal area. All city comforts such as piped water, hydro and cable TV are yours while pursuing hobby farm activities in this picture perfect setting. Includes good barn with 20-ton hay storage floating shed and stalls, separate 60' machinery shed and 20x40 auxiliary building. Double carport plus plenty of extra parking for trucks. Asking $115,000.
MIKE RYLAND
478-5561 478-4761
BLOCK BROS. REALTY LTD.

293 GULF ISLAND PROPERTIES

Sea Front Retirement Beauty
Magnificent treed park-like setting on Salt Spring Island. Approx. 200 feet sea front — easy access to beach for swimming, fishing and boating. Modern 3 BR home, all conveniences including cablevision. Electric heating. All furnishings and appliances included. Terrific south westerly view. Ideal retirement home, giving seclusion without isolation. Phone or write LYLE WICKS, Swinerton Stewart Clark Ltd., 1318 Blanshard Street, Victoria, B.C. 385-2481 or 477-5151.

WATERFRONT 2.94 ACRES
Lots of trees surrounding this lovely 2-bedroom vacation retreat or retirement home. Approximately 160' of waterfront. Separate guest cabin. Workshop and tool shed. Large living room with fireplace. Glass sliding doors to large sundeck overlooking ocean, and as an added bonus it is furnished and ready to move into. Priced very reasonably at $79,000. To view or obtain further particulars call J. Webber of B. Lawless at 382-7276.

N. PENDER ISLAND 11.74 ACRES
Home and business property 9.74 acres zoned R-2, and 2 acres zoned M-2 respectively. Home 9 years old 1280 sq. ft. 2 warehouses 42x42 ft. and 16x30 ft. Commercial road frontage. MLS 22599. Present offers on $85,500.00. MLS
DOUG MENZIES
388-6454 479-6256
REALSPAN PROPERTIES LTD.

SALT SPRING
Exciting, half acre, water view lot, overlooking Fulford Harbour. Power and phone handy and water on the property. New list at $19,500 some finance to right party. Open to offers. Ideal summer home spot. Call Humphrey Golby 592-6730 for full details. Henderson Realty Ltd.

SALT SPRING ISLAND
Secluded 40-acre abandoned farm, 12 acres cleared, barn, fencing, seaview, well, springs. $65,4000. MLS 23763.
RON McQUIGGAN
537-5521 (Days) Call Collect
537-9220 (Eves.)
Wall & Redekop Realty
Box 570, Ganges, B.C.

DENMAN ISLAND
Your choice of two ½-acre lots with water view on East Road overlooking Lambert Channel. Piped water, hydro and blacktopped road. Priced at $12,000 and $15,000. Financial Survey Ltd., M. E. Braithwaite, 384-9305, Res. 592-0638.

BY OWNER, SALT SPRING, Southey Pont, 1 acre, 264-ft. no bank waterfront, with concrete retaining wall. Well built 5-room home, oil furnace, stone circulating fireplace. Guest cottage with attached 2-car garage. All services. Call 112-537-5406.

SALT SPRING ISLAND — 4.5 acres, Beaver Point, near beach access, $26,000. 112-537-9294, 112-653-4326.

SATURNA
2.75 acres, 2 small cabines, water, septic, hydro, walk to ferry, $28,000. 384-9786.

HORNBY ISLAND, 10 ACRES, 2 acres cleared. $35,000. Owner, 385-4692.

1 ACRE, SERVICED, SUNNY N. Pender Island. $7900. Terms. 980-8165.

THETIS ISLAND, FERTILE 15 acres. $39,850. 112-246-3455.

294 MAINLAND AND OUT OF PROVINCE PROPERTIES

SUN LAKES, ARIZONA
(Near Phoenix). Choice building lot in lovely adult planned community with $2,500,000 recreation centre. Reduced cash to mortgage. Write: Paul J. Krehbiel, Rt. 3, Box 590, Sequim, Wash., 98382 or phone 206-683-4776.

OLYMPIA, WASHINGTON RESIdential area. Duplex lot, city services, excellent retirement or investment. $6,900. 385-5335.

SPELL IT OUT

a buyer is to by placing a When you low-cost Classified Ad in the newspaper, to sell, the easiest way to find You do that telling our have something readers what you have to sell. We'll help you today. Give us a call at 386-2121. spell it out

2 Main Parts!
Printed Pattern 4861
SIZES 8-20

by Anne Adams

It's the very EASIEST chemise — just 2 main parts! You will love the new cap sleeves flowing lines you can belt or not. Send now!

Printed Pattern 4861: Misses' Sizes 8, 10, 12, 14, 16, 18, 20. Size 12 (bust 34) takes 2 3/8 yards 45-inch fabric.

Send $1.25 for each pattern — cash, cheque or money order. Add 25 cents for each pattern for first-class mail and handling. Send to: **Anne Adams, Pattern Dept., 60 Progress Ave., Scarborough, Ontario M1P 4P7.** Print plainly size, style number, your name, address.

ANSWER to inflation—sew and save dramatic dollars! Send for NEW SPRING-SUMMER PATTERN CATALOG. Clip coupon for free, pattern! Separates, jumpsuits, day-evening dresses. Send 75¢

Instant Sewing Book ... $1.00
Sew + Knit Book ... $1.25
Instant Money Crafts ... $1.00
Instant Fashion Book ... $1.00

Prize Roses!

7002
by Alice Brooks

No matter what the weather this quilt makes a room sunny! Applique a rose garden quilt and pillow. Use scraps or 2 shades of a color. Pattern 7002: patch pattern pieces, block chart, yardages for single, double size.

Send $1.25 for each pattern — cash, cheque or money order. Add 25 cents for each pattern for first-class mail and handling. Send to: **Alice Brooks, Needlecraft Dept., 60 Progress Ave., Scarborough, Ontario M1P 4P7.** Print plainly pattern number, your name, address.

Value! 225 designs to choose from in NEW 1977 NEEDLECRAFT CATALOG! 3 free patterns inside. Send, 75¢ now!

Stitch 'n' Patch Quilts ... $1.25
Crochet with Squares ... $1.00
Crochet a Wardrobe ... $1.00
Nifty Fifty Quilts ... $1.00
Ripple Crochet ... $1.00
Sew + Knit Book ... $1.25
Flower Crochet Book ... $1.00
Hairpin Crochet Book ... $1.00
Instant Crochet Book ... $1.00
Instant Macrame Book ... $1.00
Instant Money Book ... $1.00
Complete Afghans #14 ... $1.00
Easy Art of Needlepoint ... $1.00
Complete Gift Book ... $1.00
Book of 16 Quilts #1 ... 60¢
Museum Quilt Book #2 ... 60¢
15 Quilts for Today #3 ... 60¢
Book of 16 Jiffy Rugs ... 60¢
12 Prize Afghans #12 ... 60¢

Deaths and funerals

305 DEATHS and FUNERALS

BEALES — On April 30, 1977, at the Royal Jubilee Hospital Joseph (Ted) Edward Beales, aged 75, of 1036 St. Charles St., a long time resident of Victoria. He is survived by two daughters Mrs. Emil (Agnes) Jensen of Victoria and Mrs. Norman (Josephine) Aldred of Saskatoon; one sister, Mrs. Connie S. Holman of Kelowna, B.C.; six grandchildren and five great-grandsons. He served with the Victoria Fire Dept. for 37 years and retired as Deputy Chief.
Funeral services will be held on Tuesday, May 3, 1977, at 11:15 a.m., in McCall Bros. FLORAL CHAPEL with Archdeacon A. E. Hendy officiating. Flowers gratefully declined.

BURKE — Suddenly on April 30, 1977, at the Royal Jubilee Hospital, Victoria, B.C., Richard Alexander Burke, aged 94 years, of 55-3660 Harriett Rd., formerly of Powell River and Vancouver. He is survived by one daughter, Mrs. M. H. (Barbara) Campbell of Victoria.
Funeral service in the FAMILY CHAPEL of McCall Bros. on Wed., May 4, at 9 a.m. Interment at Mountain View Cemetery, Vancouver, B.C.

CROFTON — On April 27, 1977, aged 71 years, Lieutenant-Colonel Desmond Gerald Crofton, E.D., Netherlands Bronze Lion, Mentioned in Dispatches, of "Roscommon", Ganges, B.C. He is predeceased by his first wife Ida and leaves to mourn his loving wife Dorothy, one son, Lieut. Col. John E. Crofton, a daughter, Mrs. Arthur (Sylvia) Gale and step-son Donald Corbett; two brothers Dermott and Patrick, two sisters Mrs. F. A. E. (Doreen) Morris and Miss Denise Crofton, nine grandchildren and two step-grandsons. A long time resident of Saltspring Island, Lt. Col. Crofton played a prominent role in the community and served twice as president of the Royal Canadian Legion Branch. He was a prominent sportsman and had a life membership in the Rod and Gun Club. His army career began in the militia as a platoon commander in the Second Battalion Canadian Scottish Regiment. He served with both 1st and 2nd Battalions of his regiment in the Second World War landing in Normandy on "D" Day and was commanding the regiment when wounded near Nijmegen in Holland in 1945 and invalided home. A military service will be held in Christ Church Cathedral at 10:00 a.m., Tuesday, May 3rd, with the Rt. Rev. R. L. Seaborn, Bishop of Newfoundland officiating. Later in the day a committal service for family and friends will be held at 3 p.m. in St. Mark's Church, Saltspring Island with the Rev. Peter McCalman officiating.

DAVIS — Violet H. of Victoria, B.C., suddenly on April 29, 1977 aged 65 years. Survived by her husband George B., 3 children, Judy, Bobby and Ricky, one granddaughter Tanya all of Ontario, also three sisters.
Memorial service will be held Tuesday, May 3 at 2:30 p.m. in the Chapel of First Memorial, 4725 Falaise Drive, Padre C. H. White officiating. Cremation. Flowers gratefully declined, donations may be made to the B.C. Heart Foundation. Arrangements through the Memorial Society of B.C. and First Memorial Services Ltd.

HALLAM — Passed away April 28, 1977, Frederick Lloyd Hallam of Vancouver and formerly of Montreal, husband of the late Hazel MacKenzie Hallam; survived by one son Derek, two daughters Katherine and Mary, also three grandchildren. By his own request no service will be held.
In lieu of flowers donations to the B.C. Society for Crippled Children, Vancouver would be appreciated. Arrangements through the Memorial Society of B.C. and First Memorial Services Ltd.

MCCALL — In Saanich Peninsula Hospital on April 29, 1977, Mrs. Ethel McCall. She was predeceased by her husband Thomas and is survived by one sister, Mrs. Ruth Hunt of Victoria; nephew Stanley Hunt of Victoria; nieces Edna Wooten of Victoria and Nora Andrew of Grand Forks.
Funeral service will be held on Tuesday, May 3, 1977 at 2:00 p.m. in McCall Bros. FAMILY CHAPEL.

McKERRACHER — Precious the sight of the Lord is the death of His Saints; Psalm 116:15. Passed away peacefully at Gorge Road Hospital on Saturday, April 30, 1977, Jane McKerracher in her 91st year. Born in Glasgow, Scotland in 1887 and has resided in Victoria for the past 65 years. She was predeceased by her husband Duncan, in May, 1949, and her son Alex in Dec., 1961. She leaves one son Duncan and one daughter Grace (Mrs. Clifford Padgett); also five grandchildren and six great-grandchildren.
Funeral service will be held on Tuesday, May 3, 1977 at 10:00 a.m. in McCall Bros. FLORAL CHAPEL followed by interment at Hatley Memorial Gardens. (In lieu of flowers donations to the Gideons or to Camp Imadene would be appreciated.)

REVOY — In Victoria, B.C. on April 29th, 1977, Mrs. Beatrice Evelyn Revoy, age 66 years. Born in Noonan, North Dakota, late residence, 203-464 Lamoson Street. She leaves her sons and daughters-in-law, Bruce and Linda Revoy, Victoria, B.C. Robert and Charlene Revoy, Fort St. John, B.C., Russell and Elizabeth Revoy, Calgary, Alta., sisters, Mrs. Marguerite Lampron, Calgary, Alta., Mrs. Mary Tuffs, Vancouver, B.C., Mrs. Pauline Duggan, Crossfield, Alta., Mrs. Irene Sykora and Mrs. Dorothy Buckingham, Minneapolis, Minn., brother Everett Noonan, Crossfield, Alta. She was a member of the Ladies Auxiliary, Aerie No. 12, F.O.E.
Prayers will be offered in Our Lady Queen of Peace Church, 849 Old Esquimalt Road, on Monday, May 2nd, 1977, at 7:30 p.m. Mass will be celebrated in Our Lady Queen of Peace Church on Tuesday, May 3rd, 1977, at 10:00 a.m. Rev. Father M. J. McNamara celebrant. Interment in Hatley Memorial Gardens. Arrangements by Sands Mortuary Limited. Flowers gratefully declined. Those so desiring may contribute to the Respiratory Technology Services (Research), 1900 Fort Street, Victoria, B.C.
SANDS — VICTORIA.

ROGERS — On Friday, April 29, 1977 at Mt. St. Marys Hospital, Mrs. Fanny Elizabeth Rogers, aged 82 years, formerly of Vancouver. A past Noble Grand of the Rebecca Lodge No. 54, Moosejaw, Sask. She was predeceased by her husband, Will, in 1954. She is survived by one son, Bruce W. of Victoria; a granddaughter, Sheila Rogers, Vancouver; one sister, Clara Bruce, Neepawa, Man.; and one brother, Ashley Bruce of Powell River, B.C.
Cremation. A memorial service will be held at 3 p.m. Tuesday, May 3rd in Haywards Thomson & Irving Funeral Chapel, 1625 Quadra St.

SINCLAIR — On April 30, 1977 in Victoria, B.C., Wayne Lorne Sinclair, aged 27 of 1971 Taylor St. He is survived by his loving mother Margaret; 3 sisters Mrs. Patricia Hall and Mrs. Brenda Granberg of Victoria and Sharon of Toronto; 2 brothers Ross of Courtenay and Bert of Victoria, B.C.; uncles and aunts.
Funeral service will be held on Wednesday, May 4, 1977 at 1:00 p.m. in McCall Bros. FAMILY CHAPEL.

305 DEATHS and FUNERALS

WELCH — Phyllis May, in the Royal Jubilee Hospital on May 1, 1977, in her 66th year. Survived by one brother, Robert of Silverton, B.C.; three sisters, Connie (Mrs. H. J. Thornton), Annie (Mrs. R. B. Sewell), both of Victoria and Jean (Mrs. J. Perkin) of Blaine, Washington; nieces and nephews and many dear friends.
Funeral service will be held on Tuesday, May 3rd at 1:30 p.m., in Hayward's Thomson and Irving Chapel, 1625 Quadra at Balmoral, followed by cremation. In lieu of flowers, tributes to CARS would be most appreciated.
Miss Welch was born in Vernon, B.C., where she obtained her education prior to taking a position with the Soldier Settlement Board in 1929. Two years later she transferred to the Vancouver office where she was to remain for the next forty years dedicating her life to the welfare of Canada's servicemen.
In 1943 the Veterans' Land Act Treasury was formed in the Department of Finance. During this period she again saw the newly "returned" being rehabilitated. As in the early 30's many settled on farms and all became her private worry. For a quarter of a century she labored at the work she loved with the Veterans' Land Act.
In 1970 her career turned full cycle when she transferred back to the V.L.A. Administration where she had commenced. But the years had taken their toll and forced by arthritis to take an early retirement, she took up residence in Victoria in 1975. Her entire career of nearly forty-five years of service had been dedicated to the welfare of the veterans of Canada's land, air and sea forces.

309 IN MEMORIAM

KNOWLES: In loving memory

POLICE IDENTIFY DEAD, INJURED

Saanich police have identified Terrence John Patterson, 33, of 5686 Wellsview, as the man killed in a single-car accident early Saturday on the Pat Bay Highway.

Three other persons were taken to hospital after the late-model Porsche they were riding in went out of control, hit a divider and rolled several times.

Nancy Blackstock, 24, of 1485 Fort, remained in critical condition today. Barbara Pottage, 23, of 1002 Vancouver, is in fairly good condition. Both are in Royal Jubilee hospital.

Tony Asher, 23, of 647 Michigan is in satisfactory condition in Victoria General hospital.

All four were thrown from the car which was totally demolished.

Saanich police said it would not be known who was driving until the inquest.

LUNDS
926 FORT ST.
ESTATE AND CONSIGNED FURNISHINGS BY AUCTION
TUES. 7 P.M.
11-PCE. (8 CHAIRS) DINING ROOM STE. AND A MAHOG. TWIN BEDROOM STE. FROM THE ESTATE
COLOUR TV SETS
CHESTERFIELDS
SEVERAL RUGS
COFFEE—END TABLES
CHINA-ORNAMENTS
GLASS PLATED WARE
TWO ROUND OAK DINING TABLES WITH CLAW FEET
DINETTE SUITES
BEDROOM FURNISHINGS
SETS OF GOLF CLUBS
FILING CABINETS
OFFICE DESK
RANGES-REFRIGERATORS
CHEST DEEPFREEZE
WASHERS and DRYERS
"ELECTROLUX"
SHAMPOO and POLISHER (COST OVER $300)
UNMOUNTED EMERALDS
GOLD RINGS
LUNDS AUCTIONEERS & APPRAISERS PHONE 386-3308

Save-Building Bid Quashed

The efforts of preservation groups to save the Jones Building from demolition appear to have failed.

A Vancouver spokesman for the Royal Bank said today that demolition of the building at 717-727 Fort will proceed as planned, some time after the present tenants vacate the premises July 31.

"The project has gone on for some time and at this stage of the game we just can't turn around and stop the whole thing," said public relations spokesman Dave Laundy.

His statement effectively quashes a campaign by the Hallmark Society and the Fairfield Community Association to apply public pressure on the bank to preserve the 65-year-old Jones Building.

Meanwhile, the bank's Vancouver office is circulating a background fact sheet on the controversy, for the guidance of local branch managers who may have to deal with questions from "concerned clients."

This statement denies that the Royal Bank is erecting a new main branch at Fort and Douglas "as some have suggested, to glorify our corporate ego."

The bank says the development is necessary because its present 60-year-old main office on Government Street is seriously overcrowded and unable to service customers' needs adequately.

The news release also claims that the Royal Bank found itself embroiled in the demolition controversy "largely because we followed the wishes and policies" of the city of Victoria.

It says that after the Campbell and Safeway buildings were purchased for the new site, the city lowered the permissible density and the site proved too small to meet the space needs of the new headquarters.

Subsequently, the city advised the bank to purchase the adjacent property — the Jones Building.

At the time of the purchase, the bank says, it was not informed that the Jones Building possessed any heritage qualities.

$14.76M Gas Pipe Expansion

OTTAWA (CP) — Trans-Canada Pipe Lines Ltd. of Toronto has been authorized to undertake a $14.76-million expansion of two portions of its natural gas pipeline from Alberta.

The National Energy Board has granted construction certificates for a 17.5-mile project in Saskatchewan, west of Regina, and a 12.1-mile expansion in Ontario, north of Toronto, on the section to Montreal.

The expansion will allow the movement of an additional 16.4 billion cubic feet of gas from western Canada during 1977-78, mostly to Quebec markets, and will also allow a saving of some 1.15 billion cubic feet of fuel gas required for the operation of the pipeline.

MD Proposes Spraying Delay

A medical spokesman has called for a one-year postponement of a proposed budworm-spraying program in the Fraser Canyon.

Dr. W. O. McInnes, director of the Upper Fraser Valley Health unit, said that after hearing arguments by opposing sides he had "a genuine concern" about the safety of water supplies.

He spoke at a Victoria conference called by Forests Minister Tom Waterland, who is expected to make a decision on the $1-million program within a few weeks.

McInnes said there are 128 different water sources for domestic purposes in the area and it would be impossible to warn everyone before the June deadline if the spraying is done this year.

Hector Richmond, of Nanaimo, an entomologist, said, "what would concern me . . . is the public water supply."

Earlier, McInnes had warned that some women of child-bearing age could be affected by the sprays involved but he had already supplied antidotes to hospitals in his area.

The doctor said the chemicals Orthene and Carbaryl inhibit production of the enzyme cholinestrase and this creates additional risk for those with low levels of it, including women who are anemic during menstruation. He added that large doses of the chemical would be necessary to have any effect.

Dr. Cortlandt Mackenzie, who headed a royal commission into herbicide use in 1973, said the drift of herbicide spray from helicopters is "fairly unpredictable." He said a swirl of wind could create a concentration of chemical in one area.

The forestry branch hopes to spray about 100,000 acres of canyon forest containing Western Spruce in 20 days, but Waterland has promised to cancel the project if he is convinced it is dangerous.

Malaspina Visit Plan Approved

NANAIMO — The first exchange program between Malaspina College here and Brevard Community College in Cocoa, Fla., has been formally approved.

Seven students, three instructors and a support staff member from each school will be involved in the exchange, scheduled from September to May, 1978.

Malaspina instructors who will teach a year in Florida are Ian Garrioch, art; Howard Hunt, mathematics; and Andy Martin, basic skills. They will be replaced by Brevard faculty members Nancy Dillen, Emmett Larsen and Mary Nardo.

The seven Malaspina students who will spend the year in Cocoa are Andrew Best, Cowichan Station; Maureen Garlick, Parksville; Gillian Good, Lantzville; Julie Grey, Port Alberni; Gerald Kingston, Chilliwack; Sandra Podritske, Nanaimo, and Michael Ward, Vernon.

Details for the exchange of secretaries from Brevard and Malaspina are still being worked out. Malaspina president Carl Opgaard said.

Opgaard was optimistic about the chances of improved co-operation between Malaspina and the University of Victoria following last week's visit by UVic president Howard Petch and vice-president George Pedersen.

"I would also hope that (the meeting) will result in UVic bringing more third- and fourth-year university level courses to Nanaimo and I am certain that these talks will allow us to develop a closer and very worthwhile relationship with the administration and faculty in Victoria," Opgaard said.

Special Offer
FOR PRIVATE PARTY CLASSIFIED ADVERTISERS
Use this handy coupon to place your Classified Advertisement and save money.

Name .....
Address .....
Phone No .....
Signature .....
No. of Insertions ..... Amount Enclosed $ .....
Your ad will run as soon as possible upon receipt of this coupon and payment, or please specify consecutive dates.
Classification Number ..... 10 WORDS MINIMUM

FILL OUT AND MAIL TO
SPECIAL OFFER
Victoria Press Ltd.,
P.O. Box 300,
Victoria, B.C.
V8W 2N4.
OR,
DELIVER IN PERSON TO
2621 Douglas St.,
Victoria, B.C.

10 Words for 1 insertion in The Daily Colonist and Victoria Times: $1.00
10¢ for each additional word.
10 Words for 3 insertions in The Daily Colonist and Victoria Times: $2.50
25¢ for each additional word.
10 Words for 6 insertions in The Daily Colonist and Victoria Times: $4.00
40¢ for each additional word.
Victoria Press Box Charge $2.75 per month.
☐ Replies to be mailed. ☐ Replies to be held for pickup.
All ads must be written in regular classified style, and run on consecutive days.
All real estate, mobile home, rental and business advertising is considered to be commercial advertising and will not qualify for this special offer.
SEND CHEQUE or MONEY ORDER
— NO REFUNDS —
This coupon valid until June 1st, 1977

THE DAILY COLONIST AND VICTORIA TIMES

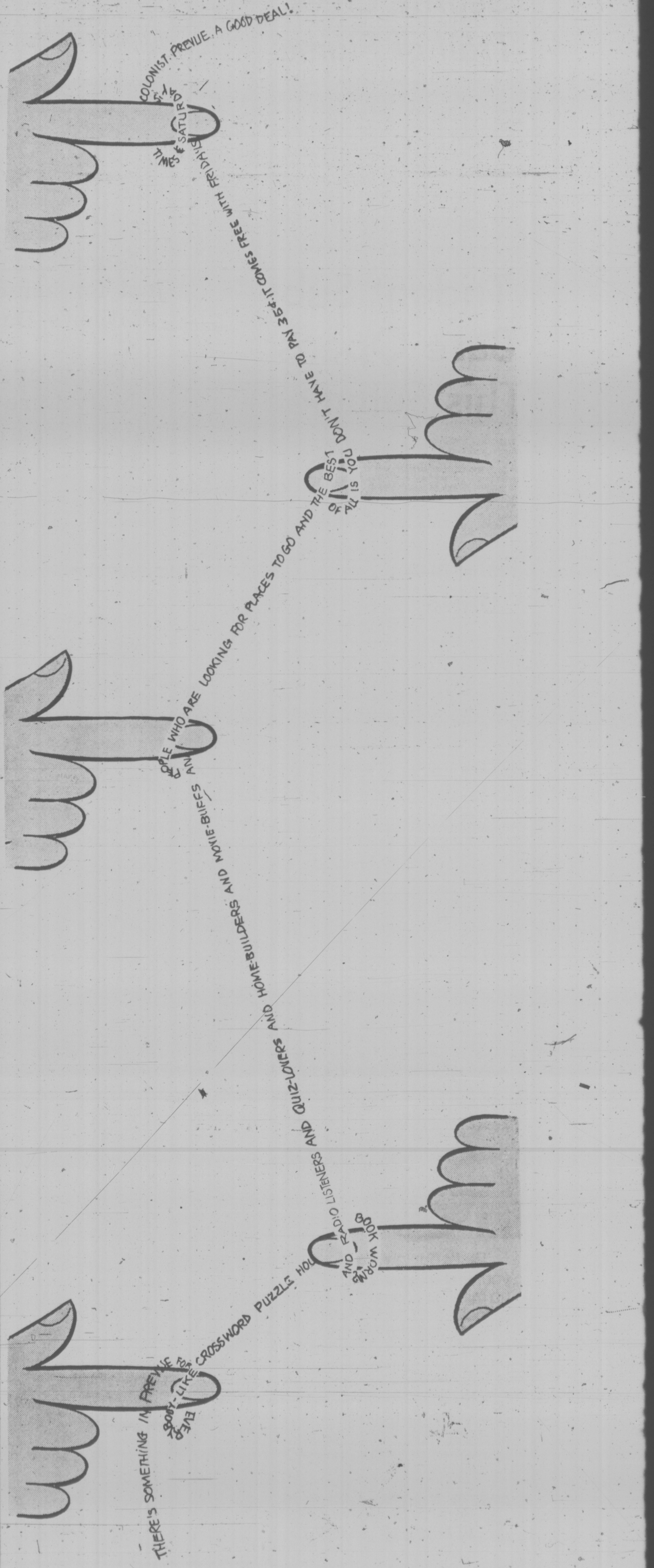

Seattle Creek Trail of Flame

SEATTLE (AP) — A creek which flows through a northeast Seattle residential area exploded Saturday night, sending a trail of flame roaring along a five-block stretch.

Fish, ducks and other creatures died in the fire, which followed the creek's path near a golf course. No persons were injured, officials said.

Fire officials said several thousand gallons of gasoline leaked into the creek from storage tanks at a service station and "the fumes were ignited from unknown sources."

"I thought the whole back of the house was on fire," said Bob Ward, an area resident. "The flames were about 20 feet above the house."

A house near the head of the creek was slightly burned when flames came out of a sewer outlet "like a blowtorch," residents said.

On Sunday, a gasoline smell still hung in the air and dead fish were floating in the creek. Trees and shrubs along the creek were black from the fire, which firemen smothered with foam.

Trident Sub Base Opens This Summer

BANGOR, Wash. (AP) — America's newest and most expensive weapons giant, the deadly Trident submarine, comes to life this summer in the peaceful Kitsap Peninsula country of Puget Sound.

That is when the U.S. navy moves full speed ahead in constructing the sole home base of the nation's new generation of nuclear supersubs, a sprawling facility that is to cost about $700 million.

The Kitsap County area of small towns, woods, farms and the deep Hood Canal is awaiting the arrival of the first submarine from the East Coast in late 1979.

Inflation, program extension and additional submarines have pushed the Trident project cost to more than $24 billion, the Pentagon estimates.

Less than three years ago, the program had a $15 billion price tag.

The lead Trident ship is expected to cost over $1 billion, up from $90 million in 1974, and other Tridents are expected to cost an estimated $950 million each, up from $705 million.

The total project estimate is based on a 13-ship fleet, three more than originally planned.

The navy says it hasn't decided whether to base the additional subs at Bangor.

An East Coast Trident base at St. Mary's, Ga., is under consideration, the navy says.

Each multiple-warhead missile, with each 560-foot-long Trident carrying 24 missiles, will cost 100 million.

The first Trident sub crew, two teams of 150 men each, is to arrive at Bangor for training on July 5, the navy says. This crew, and at least 10 others like it, is to learn how to run and maintain the lethal Trident subs in the mammoth Trident training facility.

The facility covers 3½ acres and costs $30 million. It will house about $245 million worth of missile and sub components to train the crews without them having to go to sea.

The current work force averages about 1,200 but that is expected to swell to around 2,000 by late summer and peak at 2,200 by November, the navy says.

Nearly 1,500 civilians and 575 military employees, who will be part of the regular base payroll, have arrived.

Fish Farm Urged

SEATTLE (AP) — Fish farming or aquaculture is desperately needed to slow the decline in the world's marine resources, regional fisheries experts have told a United States congressional hearing.

Alaska legislator Keith Specking, a special fisheries adviser to Governor Jay Hammond, said "65 million adult salmon are missing from Alaska's harvests every year."

Specking said Alaska's salmon harvests averaged 100 million salmon a year earlier this century but recent harvests have averaged 25 million salmon a year.

"An immeasurable but perhaps highly significant portion of the decline in our salmon resource can be laid at the door of illegal fishing by foreign nations, inadequately controlled by the U.S. government," Specking said.

Specking said Japan now is producing 1.2 billion salmon fry annually in hatcheries and its output is scheduled to double every 10 years.

Police Crash Fatal

MONTREAL (CP) — A two-car collision involving an unmarked police car on the way to a robbery claimed the life of a 50-year-old woman and injured four others, including two police officers.

$16.95 FROM PER DAY

That's our low, daily rate for your first 3 days. And there's no mileage charge! Other bargain rates and weekend specials available in most Canadian cities and airports. Featuring cars by General Motors. Tilden has affiliates around the world. In the U.S.A., it's our friends, National Car Rental.

TILDEN

Reservations: 386-1213

EATON'S

BUYLINE 388-4373
Store Hours-Daily: 9:30 a.m. to 5:30 p.m.
Thurs. and Fri. Shop 9:30 a.m. to 9:00 p.m.

Something just for her on Mother's Day

Feminine Molyclaire lingerie designed to fit her size . . .

Give her a treat — with breakfast in bed and a beautiful Molyclaire gown from Eaton's. She'll love these gorgeous Arnel prints in an assortment of colors she likes to wear. And Molyclaire has a special line of Moly-O lingerie designed for oversize women, who like to look and feel feminine too. All styles are sensibly priced so you can afford a few of your favourites.

A — Long gown with V-neck crossover front. S,M,L. 14.00. Moly-O oversize. 16.00.

B — Arnel long coat with 3-way belt and front zip. S,M,L. 22.00. Moly-O oversize. 22.00.

Not Illustrated — Long front opening. S,M,L. 13.00. Moly-O oversize. 15.00.

Lingerie, dept. 209, Floor of fashion

EATON'S

Max Factor's whipped up some of the most luscious cosmetics ever!

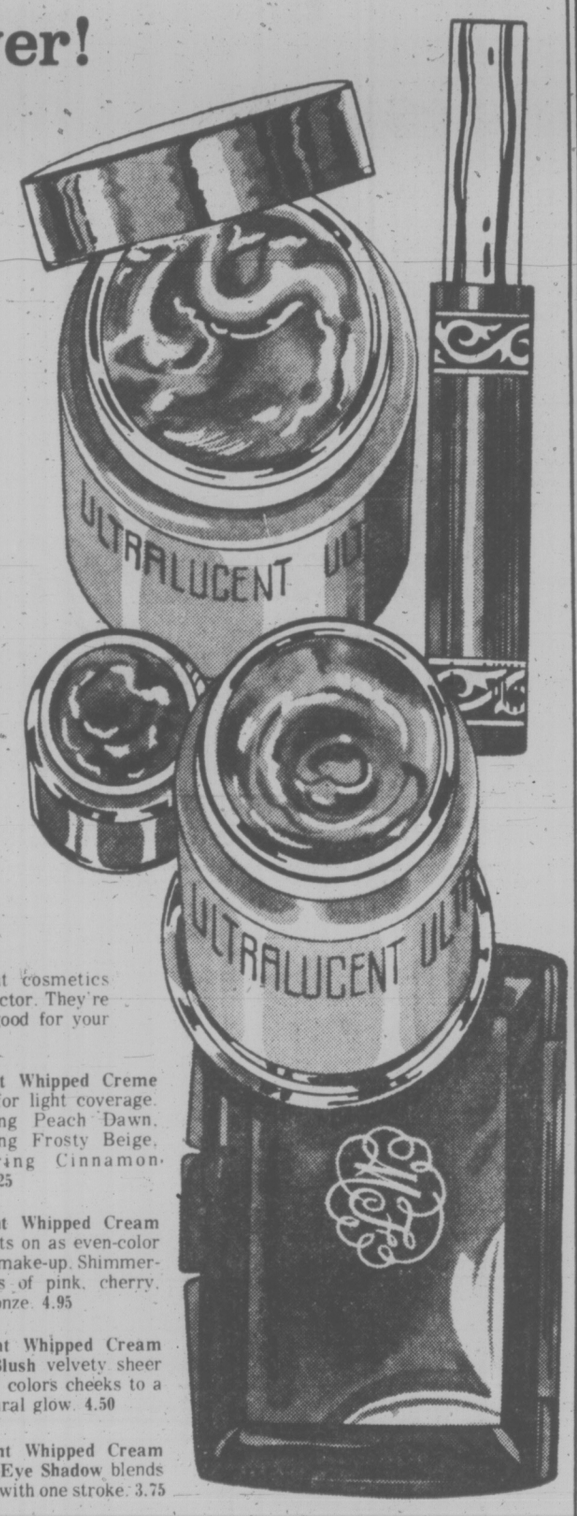

Ultralucent cosmetics by Max Factor. They're soooooooo good for your skin.

Ultralucent Whipped Creme Make-Up for light coverage. Shimmering Peach Dawn, Shimmering Frosty Beige, Shimmering Cinnamon Bronze. 5.25

Ultralucent Whipped Cream Blush floats on as even-color over your make-up. Shimmering shades of pink, cherry, peach, bronze. 4.95

Ultralucent Whipped Cream Powder Blush velvety sheer blush that colors cheeks to a fresh natural glow. 4.50

Ultralucent Whipped Cream Enriched Eye Shadow blends on evenly with one stroke. 3.75

Ultralucent Whipped Cream Mascara for thicker, longer lashes. Waterproof. Won't smear. 3.75

A Beauty Bonus from Max Factor

With any purchase of 7.50 or more, you will receive "**The Yogurt Skin Treatment**" kit containing refining toner, moisture concentrate and conditioning cleanser. 60ml bonus size. From May 3 to May 14, our trained cosmeticians Doreen Durman and Brenda McCulloch will be on hand to help you.

Cosmetics, dept. 216, main floor

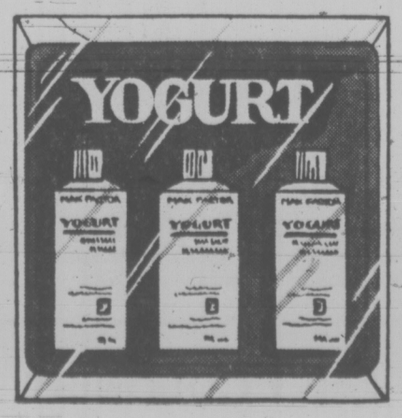

Store Hours Daily: 9:30 a.m. to 5:30 p.m.
Thurs. and Fri. Shop 9:30 a.m. to 9:00 p.m.

Good Sports the Dobber CFAX 1070

Victoria Times

93rd YEAR, No. 271 ★★★ VICTORIA, BRITISH COLUMBIA, MONDAY, MAY 2, 1977 ★★★ 15 CENTS DAILY, 30 CENTS SATURDAY

★ SPORTS ★

Team Canada cruised past Romania 7-2 Sunday to finish fourth in the preliminary round of the world hockey tournament at Vienna. Canada clashes with the Soviet Union Wednesday as the top four teams begin a playoff to decide the champion. Page 14.

Boston Bruins have humiliated Philadelphia Flyers in Stanley Cup hockey playoffs. They whipped the Flyers 3-0 Sunday, taking the semi-final series in four straight games. Montreal Canadiens lead New York Islanders 3-1 in the other semi-final. Page 14.

Strings of four successive strikes propelled Dot Bennet and Fred Essery to tenpin titles in Times Bowler-of-the-Year rolloffs. Essery started with a four-timer and Bennett finished in the same fashion in the 14th annual event Sunday at Mayfair Lanes. Page 14.

Jim Rutledge, the 17-year-old former Canadian juvenile champion, Sunday became the youngest player ever to win the Vancouver island Open golf crown when he defeated Dave Anderson in the 36-hole final. Page 15.

Victoria West continued on the trail of a second straight Canadian club soccer championship Sunday by defeating Kelowna Kickers 6-1 at Kelowna in provincial playoffs. Victoria Athletics were eliminated, losing 6-0 in Vancouver to Italian-Columbus. Page 14.

Reduced Ferry Fare Extended

The provincial government has extended the special off-season half-price fares for passengers on B.C. ferries for an extra month.

The cut-rate of $2 for foot and vehicle passengers was to have expired April 30 but a cabinet order-in-council today extends the special fare until June 2.

Off-season fares apply Monday to Thursday and Saturday except on statutory holidays.

A B.C. Ferries Corp. spokesman said today the extension has nothing to do with the promised ferry fare reduction expected to be announced shortly.

OFFICERS SERVE NOTICE

Ferries Strike Set for Thursday

By MIKE HUGHES
Times Staff

A shutdown of B.C. Ferries service between Vancouver Island and the Mainland looms Thursday after the fleet's officers served 72-hour strike notice today.

The 500 officers, who voted 89 per cent to walk out, will be able to go on strike at 10 a.m. Thursday.

Union spokesman Peter Marshall said today he got a "cool" reception from Ferries general manager Charles Gallagher and corporation officials when he served the notice today.

He said ferry management seems to be "suffering under the mistaken illusion that the Labor Relations Board will declare the strike illegal."

However," he added, the union believes that the LRB will not step in until the strike begins.

"Therefore, some stoppage in service appears inevitable."

"This is a serious situation and the possibility of a strike grows with each passing day," said Marshall, spokesman for the marine-licensed component of the B.C. Government Employees Union.

Gallagher was not available for comment.

Marshall said those ferries under way at 10 a.m. Thursday will complete the trip to their home ports and then tie up. Officers on ferries already tied up will walk off the job at that time, he said.

There will be no pickets, he said, and officers will simply not report for work.

He said the 1,700 unlicensed personnel are welcome to turn up for work but obviously will not be able to run the vessels.

A strike would shut down service between Swartz Bay and Tsawwassen, Nanaimo and Horseshoe Bay, Kelsey Bay and Prince Rupert, as well as the ferries serving the Sunshine Coast.

Once the strike begins, the only ferry service off the Island will be provided by CPR between Vancouver and Nanaimo, Black Ball between Victoria and Port Angeles, Wash. and Washington State Ferries between Sidney and Anacortes, Wash.

Marshall said today the licensed personnel have been invited to a meeting with the LRB Wednesday afternoon when the whole matter will be discussed.

But he predicted, since the LRB did not respond to an earlier ferries corporation request to declare the strike vote illegal, the board will take no action until after the officers' strike has begun.

Under legislation now on the books, the provincial government can step in and declare a 90-day cooling off period in the dispute.

The Railway and Ferries Bargaining Assistance Act, allows such action "If a substantial threat to the economy and welfare of the province exists or is likely to occur."

Alan Emery, president of the Victoria Chamber of Commerce, said today the government should step in to prevent strikes on the ferry service.

"Ferry workers should not have the right to strike," he said. "When they walk out the whole economy of Vancouver Island is held up to ransom. It is a disaster."

Postmen Ready For Tax Deadline

The main post office at Yates and Government is expected to be busy tonight as taxpayers drop off their forms to get May 2 postmarks.

Any letter dropped down the chute before midnight will be stamped May 2.

Penalties for missing the deadline are fairly light — in the beginning.

Those who owe the government money are levied a five per cent penalty and, in addition, are assessed interest at the rate of six per cent.

There is no immediate prosecution of those late-filers expecting a refund.

However, all taxpayers are required by law to file a form and eventually would end up in court for refusing to do so.

There the penalties become steep — at $25 per day.

Normally the tax deadline is April 30 but it was extended to May 2 because the last day came on a weekend.

Even with the extension there were calls and visits to the Revenue Canada office asking for advice right to the last possible minute.

"It doesn't matter how much the deadline is extended, there are always those who wait until the final hour," Revenue Canada information director Betty Newton said.

"One year the deadline was extended two weeks because of a mail strike — and we still had a big crowd on the final day. Some people always leave these things to the last minute." See picture on Page 9.

BRASS AND BURGERS marked kickoff of Salvation Army's annual Red Shield Appeal. Mayor Mike Young was joined by Army band at Macdonald's on Saanich Road prior to tonight's residential canvass. Target in this year's fund drive is $160,000 with the money being used for a variety of aid programs.

DUSTY WINDS CHOKE REGINA

REGINA (UPI) — A severe 12-hour dust storm that swept down on this city after the driest Prairie winter in 100 years tapered off Sunday, leaving a faint fall of dust still hanging on the horizon.

Fifty-mile-an-hour winds tore across southern Saskatchewan Saturday, stirring up the worst dust storm so far this spring in the usually windy and dry provincial capital.

There were reports of half-mile visibility in open areas and isolated reports of near zero visibility in the countryside. Pilots overflying the city reported the dust topping out at an altitude of two miles.

Weather officials reported the Prairies are dryer than they have been for almost 100 years.

The winds died down early Sunday morning but it will take another day for the dust lifted by Saturday's wind to settle back to the ground.

Cars left on the street during the storm collected small dust drifts in front of them. One resident described the general feeling as "gritty, terribly gritty."

Regina experienced its worst dust storm on record in 1961, when visibility dropped to only two blocks for three days after the wind died down before the dust settled.

Meanwhile, in Alberta, several southern communities face the possibility of running out of water because of drought.

Mayor Don Gatto of Crossfield said during the weekend that the water supply in this village 30 miles north of Calgary could dry up in 10 days.

The village's 850 residents have been voluntarily rationing water for the last two weeks but the mayor fears the worst is yet to come.

Gatto said in an interview that the village will have to truck in fresh water at a cost of more than $300 a day.

U.K. Troops Brace For Belfast Strike

Times News Services

BELFAST — The British government today flew 600 more combat troops to Northern Ireland following the collapse of talks aimed at averting the general strike called by militant Protestants. A second battalion was an emergency standby in the United Kingdom.

The strike is "definitely on," said a spokesman after a meeting attended by Rev. Ian Paisley and Ernest Baird, leaders of the Ulster Unionist Action committee, and Roy Mason, British secretary of state for Northern Ireland.

"We are asking for a total closedown of all establishments in Northern Ireland. The only exceptions to a total closedown are those engaged in funerals or marriage services," committee spokesman Jim Smyth told a news conference.

Smyth also said the buildup of British troops in advance of a midnight general strike shows that Britain intends to turn it into a "bloodbath."

"The fact that there are 8,000 troops with machine guns mounted on tanks shows that Britain intends starting a bloodbath," Smyth said.

The committee also has demanded restoration of the provincial legislature, which the Protestant majority controlled and which the British government suspended in March, 1972.

The 600 combat troops raised the number of troops in Northern Ireland to 15,500, the largest number in more than three years. Officials said at least 3,000 more were on standby in England, and the government also had 17,850 militiamen, police and police reservists in Northern Ireland.

The committee hoped to duplicate the success of a Protestant general strike in May 1974 which paralysed the province and wrecked the first Protestant-Catholic coalition government in Northern Ireland's history.

The government did not oppose that strike when it began, and Roy Mason, the U.K. government's secretary of state for Northern Ireland, made clear that this time he will take decisive action from the start.

Union bosses opposing the walkout reported that the hardliners have begun intimidating workers who rejected the strike call. Army spokesmen said the military will try to prevent the large-scale intimidation that made the 1974 strike a success.

Mason was scheduled to meet with Paisley and Baird today, but informed sources said there was little or no chance of either side backing down. Markets began rationing bread and other essential foods after a wave of panic buying during the weekend.

Informed sources said the strike leaders established several headquarters around Belfast and have a backup group of leaders ready to take over if the committee's top echelon is arrested.

CLEAN-UP

STAVANGER, Norway (AP) — The Norwegian government sent more cleanup ships out to the Ekofisk Bravo oil spill in the North Sea today as the effort continued to prevent damage to mackerel spawning in the area later this month.

INDEX

Classified 386-2121
News 382-3131

	Page
Births	27
Classified	27-38
Comics	26
Deaths	38
Family	21-23
Finance	6, 7
Gardening	28
Sports	12-18
Theatre	19

WEATHER
Tonight: Rain
Tuesday: Showers

DAVIS DENIES QUOTE

B.C. Energy Minister Jack Davis today denied saying that if he were an oil company he would prefer Kitimat to Puget Sound as an oil port.

"I don't remember saying that," Davis said. "If it's attributed to me, its wrongly attributed."

The minister allegedly made the statement during a February meeting with Washington state officials in Olympia. Davis is quoted as saying that damage from an oil spill would be less in the Douglas Channel leading into Kitimat where there is practically no one living, compared with the thickly populated, valuable Puget Sound property.

"I am not an oil company," Davis said.

He said it would be presumptious and premature to make decisions on the location of a pipeline for Alaskan oil before the conclusion of a federal inquiry headed by Dr. Andrew Thompson which starts Wednesday in Kitimat.

The minister's comments were reported to have appeared in a partial transcript of the meeting between B.C. and Washington State officials.

It was reported that Davis said:

"Well, the Indians are really the only people who are physically located anywhere along that route with permanent residence."

At another point, he allegedly said: "Well, if I was an oil company looking at the two, Cherry Point (Wash.) versus Kitimat, I would much prefer Kitimat because the damages in the Puget Sound-Strait of Georgia area have some dollar signs on them. People with property — waterfronts and so on.

"Who's going to sue you? Who's hurt? How do you quality it? very little damage that's really identifiable in dollars up there even with a very bad oil spill, whereas down here you could have an incredible bill . . ."

Nixon 'Aware': Latest Tape

By SCOTT ARMSTRONG
The Washington Post

WASHINGTON — Former U.S. president Richard Nixon was aware in early January 1973, that "hush money" was being sought to keep the Watergate burglars silent, according to transcripts of White House tape recordings never before made public.

Nixon has maintained, and no previous tapes have contradicted, that he first learned of the requests for the "hush money" from White House counsel, John Dean, at a March 21, 1973 meeting in the Oval Office. The date became Nixon's principal line of defence in refuting charges that he was aware of the Watergate cover-up earlier than March 21.

Yet 2½ months earlier, in a Jan. 8, 1973, meeting with his special counsel and intimate, Charles W. Colson, Nixon said, "God damn hush money, uh, how are we going to (unintelligible) how do we get this stuff . . .," according to a newly-available transcript. See also Page 19.

This conversation took place one week before the first news stories about support payments to the Watergate burglars. It had particular relevance because the first Watergate trial began that day. The "hush money" reference is the first such reference in the available White House transcripts.

This and other new transcripts show that Nixon was keenly aware that these payments were central to the cover-up and, if revealed, would present his greatest personal criminal vulnerability.

The transcripts also contain the first documentation that:

—Nixon feared Dean would expose Nixon's contact with Thomas A. Pappas, a major Republican fund-raiser allegedly involved in raising "hush money."

—Nixon privately expressed concern that the cover-up might unravel a full month before Watergate burglar James McCord exposed it publicly.

—Nixon and his top aide, H. R. Haldeman, intended to use the then secret presidential taping system to refute Dean's charges while still keeping it secret from even the most senior White House officials.

The new transcripts were among 27 prepared for the Watergate cover-up trial, but never made public. Several were withheld because the participants — Nixon and Colson — were not on trial.

In September 1974, President Gerald Ford pardoned Nixon for any crimes he may have committed during his term and a half as president. Colson pleaded guilty in another case.

District 61 Quits Trustee Association

The Greater Victoria School district is withdrawing from membership in the British Columbia School Trustees Association.

Board chairman Susan Brice, in Vancouver for the association's annual general meeting, served written notice that District 61 will pull out after it failed in a bid to curb spiralling BCSTA costs.

When the withdrawal is completed, District 61 will be the only one in the province not affiliated with the association.

Brice said today District 61's ammendment to reduce the increase in the BCSTA's budget was defeated on the floor by a vote of 241 to 80

District 61 trustees at an earlier meeting had agreed that if BCSTA membership insisted on increasing its budget by more than the average increases of member districts, then the local district would pull out. District 61's budget increase this year (excluding the surplus) is 5.4 per cent.

The BCSTA, however passed a budget bringing its increase up to about 20 per cent.

CONSTRUCTION SETTLEMENT:

An Omen for a Peaceful Summer?

By MIKE HUGHES
Times Staff

The question in this collective bargaining year in B.C. is whether the tentative agreement reached in the construction industry is an omen of an over-all peaceful summer.

The fact that the agreement between 10 building trades unions and the province's major construction companies came without even a strike threat could be an indicator.

That's what the optimists say but skeptics are quick to point out that the construction industry is only one area where major negotiations are taking place.

The statistics show there are 472 agreements covering 279,223 employees up for renewal.

However, if the construction unions settle — the ratification vote won't be complete for about two weeks — it would mean a peaceful summer for an industry which has a major role in B.C.'s economy.

The details of the tentative agreement in the construction industry involving 10 of the 15 building trades unions are not known so it is impossible to say what the employees may be willing to settle for.

The B.C. and Yukon Building and Construction Trades Council's initial demand was for $1.30 an hour over one year. That amount was one cent more than the trades settled for in 1976, although that was rolled back to $1.17 by the federal Anti-Inflation Board.

Council president Jim Kinnaird had said the building trades, representing 40,000 workers, took "a sober approach" to industry-wide bargaining this year.

Some observers felt that labor would moderate its demands this year because the economic forecasts are uncertain.

The federal anti-inflation program will further complicate matters and possibly lead to a slowdown in some negotiations until definite word comes out of Ottawa on the future of the restraints.

Because of the wobbly economic conditions and the AIB restrictions most unions will seek one-year agreements. So far only one union, Local 213 of the Teamsters Union, wants a two-year pact.

The shorter term is being sought by the International Woodworkers of America, the

See PEACEFUL Page 2

1,200 Jailed After Sit-In

SEABROOK, N.H. (AP) — An estimated 1,200 demonstrators were held in jammed armories in this seacoast area today after being arrested for refusing to end a peaceful sit-in at the Seabrook nuclear power plant site.

There was no violence as the demonstrators were arrested on trespassing charges. It took authorities at least 14 hours to clear the site of protesters.

Arraignments continued into the late morning with up to four judges processing the arrests. Court authorities said they would hold hearings for those arrested as soon as they could be arranged.

More than 250 construction workers returned to work at the $2-billion project today after the site was cleared.

Officials used armories as jails after most of those arrested declined to post bail, which ranged from $100 to $500.

Gov. Meldrim Thomson, who took charge of the police operation involving more than 300 state troopers, had said there would be no arrests unless the demonstrators breached a 40-acre, fenced-in compound where equipment and two warehouses are located.

But by Sunday afternoon, Col. Paul Doyon, head of the state police, said the 2,000 protesters had a "fair amount of time" to demonstrate and the decision to arrest them was made "to put an end to the law-breaking."

Under a court injunction issued 10 months ago and redefined last week, the demonstrators were subject to arrest at any time on any part of the Public Service Co. property. However, to avoid a violent confrontation, police allowed the demonstrators to spend the night on the property as long as they did not cross into the fenced-off 40 acres.

Police urged the demonstrators to leave their campsite next to the fenced-in area but the warnings were rejected.

Several reporters and photographers also were arrested. Col. Paul Doyon, head of the state police, had said earlier no journalists would be exempt from the trespass law except for two news-service reporters.

The arrested demonstrators were searched, photographed, booked and given an identification number at the sit-in site. They were put on the buses and trucks and taken to Portsmouth, 16 miles away, where the National Guard Armory became a courtroom as two judges held arraignments that lasted into early today.

The demonstrators, organized by the Clamshell Alliance, a coalition of groups opposed to nuclear power, converged on the 700-acre site on the New Hampshire coast Saturday amid cheers and anti-nuclear slogans.

There was no violence when the protesters moved onto the site Saturday and none throughout the sit-in.

OUTCASTS by Ben Wicks

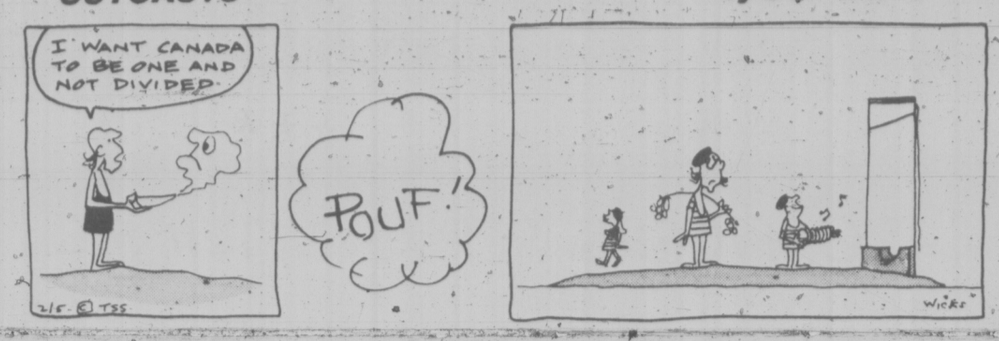

Pt. Alberni RCMP Stymied In Probe of Girl's Death

recent beating death of Carolyn Lee, 12, has failed to turn up any actual witnesses to the girl's abduction, RCMP sergeant Don Blair has revealed.

Following the discovery of the girl's battered body in a bush area a few miles from Port Alberni, it was assumed she was abducted somewhere between the downtown location of her evening dancing class and her parents' restaurant where she was headed.

Blair said there were "a lot of people in the area at the time, but nobody seems to have seen anything."

He said police believe the abduction may have taken place on a parking lot which the girl had to cross.

Police have almost exhausted the leads supplied by about 70 telephone callers after the murder but "new leads are continually cropping up," said Blair.

He said RCMP have a list of about 30 known sex offenders in the area, but only a few fall into the 45-to-55-year age bracket statistically prone to the type of crime they are investigating.

"Statistics indicate most of the very violent sex crimes are committed by persons in that age group, the younger offenders are not as violent," he said.

Blair said that as part of the investigation police plan to compare notes on the Lee murder with those on the cases of Pamela Lorraine Darlington, 17, of Kamloops, killed Nov. 7, 1973, and Barbara Joan Statt, also 17, of Burnaby, whose body was discovered July 30 that year.

Both girls were beaten to death and sexually assaulted.

Stronger Navy Urged

WINDSOR, Ont. (CP) — Commodore Thomas A. Smith, Canada's senior naval reserve officer, says Canada needs a stronger navy to protect its shipping trade and natural resources.

Commodore Smith told a memorial ceremony for the Battle of the Atlantic on Sunday that a global battle for resources will be waged in the next five or six years.

"The battle of the Atlantic is not over," he said.

Commodore Smith said Canada's naval forces need new equipment and more men to protect shipping and fishing rights in coastal waters.

Deadline On CBC Extended

A two-week extension has been granted by the Canadian Radio-television and Telecommunications Commission for persons wishing to comment on performance of the Canadian Broadcasting Corp.

Letters from private individuals, institutions, organizations or persons in government will be accepted up to May 10. They should be addressed to the Secretary General, CRTC, 100 Metcalfe St., Ottawa, Ont. K1A ON2.

Up to last week, a total 504 letters had been received from persons on how the CBC is carrying out its mandate. Most represent the general public (83.5 per cent), with government sources next (10.9) and institutions and organizations in third place (5.6).

Quebec is the point of origin for most replies with 42.9 per cent, followed by Ontario at 24 per cent.

Of particular interest to the CRTC is how the publicly-owned CBC is meeting its responsibilities in news and public information broadcasting, whether material is being made available in English and French and is balanced with entertainment, maintaining a Canadian identity and contributing to national unity.

CRTC chairman Harry Boyle said the letters, without the names and addresses of senders, would be made available to the CBC.

In addition, the commission is seeking first-hand information from the CBC to determine how the corporation perceives its mandate.

Finally, the CRTC is conducting a national survey by interviewing a select sample of people on their rating of CBC performance.

PEACEFUL SUMMER?

Continued from Page 1

largest union in the province, which began bargaining April 18 with Forest Industrial Relations, representing 122 companies.

Both sides exchanged proposals for a contract covering 28,000 coast woodworkers and then adjourned for two weeks.

The IWA wants a total package increase of 30 per cent, which includes a $1-an-hour hike on rates ranging from $7.01 at the base to $10.24 for a sawyer.

The 40,000-member union seeks innovative proposals on a guaranteed annual income plan, a safety research fund and introduction of industrial democracy.

The union also wants a master contract covering the coast as well as northern and southern interior companies.

However, the Southern Interior Forest Labor Relations Association and the North Cariboo Forest Labor Relations Association have refused to bargain jointly.

The contract for the coast employees expires June 14, while June 30 is the expiry date for the 6,000 southern interior workers and Aug. 31 for the 2,210 in the north.

Some insiders suggest the reason for the long pause in the forest talks is that neither side is in a hurry to begin hard bargaining until the pulp and paper unions have released their demands.

The Canadian Paperworkers Union and the Pulp, Paper and Woodworkers of Canada begin talks June 6 with the Pulp and Paper Industrial Relations Bureau.

The contracts for the 12,000 pulp and paper industry employees expire June 30.

Added to the crush of employees seeking new contracts are 33,000 public servants, whose master agreement with the provincial government expires July 31.

The B.C. Government Employees Union is set to start negotiating with the Government Employee Relations Bureau May 12 in Victoria.

The 22-month master agreement for the public service employees, which was ratified in January, expires July 31.

Initial talks are expected to centre around the bargaining procedures as the government's chief negotiator Mike Davison has expressed dissatisfaction with the present structure.

The BCGEU, which negotiated a $25-a-month pay boost in the existing agreement, has not announced its proposals for a new contract.

Even if the early batch of negotiations conclude with no major confrontations there are still some important contracts to be settled later in the year.

There are 22,000 nurses and hospital workers whose agreements expire at the end of December, the same time that 4,500 members of the Teamsters Union will look for new contracts.

If that is not enough, there is the annual ritual of the province's 28,000 teachers trying to sweeten their agreements at the end of what will be a trying year for the labor-management climate in B.C.

Five $M Tickets Drawn at Weekend

OTTAWA (CP) — Five tickets worth $1 million each, two worth $500,00 each and five worth $250,000 each were drawn Saturday in the fourth draw of The Provincial lottery.

The winning ticket numbers for $1 million were 1310274, 2572359, 3618135, 2429859 and 1899314.

The winning ticket numbers for $500,000 were 1960841 and 4317286.

The winning ticket numbers for $250,000 were 2933658, 4594641, 4163976, 1831813 and 1346276.

There was $10,647,500 in prize money for a total of 37,002 prizes.

Ontario, Manitoba, Saskatchewan, Alberta and British Columbia are participating in The Provincial through the Interprovincial Lottery Corp.

The lottery is operated in Ontario by the Ontario Lottery Corp. and by Western Canada Lottery Foundation in Western Canada.

The Provincial, held every second month, is in addition to the Ontario corporation's Wintario lottery, held every second week with five grand prizes of $100,000.

Proceeds from The Provincial in Ontario initially will be used for medical and health research and health-related environmental programs. In the West, proceeds will be used for sports and recreation activities.

The next draw is to be held July 1 in Calgary.

HEALTH PLAN WINS PRAISE

The new provincial health program to aid the handicapped, elderly persons who need care and the mentally disabled is being applauded by private hospital and other health sector spokesmen in British Columbia.

Laura Shields, secretary of the B.C. Association of Private Hospitals, said the step is a forward one "as long as it is fair to all concerned."

She said it appeared to be based on programs in Manitoba and Ontario.

Trevor Schuckburgh, of James Bay Lodge in Victoria, one of B.C.'s largest privately operated personal and intermediate care homes, said: "My first reaction is that it is a splendid effort in the right direction."

the weather

A changing flow pattern in the upper atmosphere heralded an end to the fine spring weather enjoyed by B.C. residents over the past several days. A strong westerly circulation developing over the eastern Pacific will sweep a series of disturbances in towards the coast during the coming week. Showers are in store for most B.C. communities Tuesday, with temperatures turning a little cooler.

ENVIRONMENT CANADA WEATHER OFFICE 10 A.M. FORECASTS

Valid Until Midnight Tuesday

Greater Victoria: Tuesday mainly cloudy. A few showers. Highs 15 to 18. Lows tonight 6 to 8.

Lower Mainland, East Vancouver Island: Tuesday, mainly cloudy. A few showers. Highs 15 to 18. Lows tonight 6 to 8.

North and West Vancouver Island: Tuesday, cloudy with showers. Rain by evening. Highs 13 to 18. Lows tonight 4 to 6.

TEMPERATURES

Yesterday

	Max.	Min.	Prep.
Victoria	17	12	
Normal	14	7	

One Year Ago

Victoria	18	11	0.8

Across Canada

Pr Rupert	13	4	
Pr George	20	5	
Terrace	20	8	
Pt Hardy	15	4	
Tofino	21	7	
Comox	21	9	
Vancouver	18	12	1.3
Kamloops	24	9	
Cranbrook	22	8	
Williams Lk	20	8	
Ft Nelson	21	1	
Peace Rvr	20	0	
Edmonton	22	7	
Jasper	21	1	
Banff	20	1	
Calgary	20	5	
Lethbridge	20	2	
Medicine Hat	20	3	
N. Battlfrd	16	5	
Saskatoon	17	3	
Swift Current	16	2	
Pr Albert	16	2	
Moose Jaw	15	2	
Regina	14	1	
Yorkton	14	1	
Thompson	5	8	
Brandon	15	5	
Winnipeg	13	1	
The Pas	10	4	
Kenora	12	1	
Thunder Bay	20	3	
Toronto	23	7	2.0
Ottawa	22	10	10.0
Montreal	24	11	6.3
Quebec	22	10	3.0
Halifax	9	1	
Chrlttwn	13	3	
Fredericton	18	6	
St. John's	4	1	
Whitehorse	10	2	
Yellowknife	3	1	
Churchill	5	8	
Inuvik	1	10	

United States

Seattle	17	12	1.0
Spokane	27	11	5.6
Portland	18	9	8.9
San Frncsco	17	13	3.0
Los Angeles	21	13	
Honolulu	29	22	
Las Vegas	37	27	
Phoenix	24	18	
Chicago	26	18	3.0
New York	23	12	
Miami	24	23	

World Temperatures: Amsterdam 14, 6; Athens 26, 15; Bangkok 33, 27; Beirut 20, 15; Berlin 17, 9; Brussels 18, 7; Buenos Aires 16, 12; Copenhagen 13, 6; Curitiba 23, 13; Frankfurt 13, 4; Geneva 15, 5; Helsinki 11, 6; Hong Kong 30, 24; Johannesburg 23, 8; Kiev 26, 14; Lisbon 19, 9; London 15, 7; Madrid 16, 7; Moscow 27, 12; Oslo 15, 6; Paris 14, 6; Rio 28, 17; Rome 21, 14; Sao Paulo 25, 15; Seoul 12, 8; Singapore 33, 24; Stockholm 16, 8; Taipei 32, 25; Tehran 24, 18; Tel Aviv 23, 16; Tokyo 25, 17.

CITY'S WEATHER RECORD

Sunshine May	4.0 hrs.
Last May	8.8 hrs.
Normal (30 years)	8.0 hrs
Sunshine, 1977	567.1 hrs.
Last year	535.5 hrs.
Normal (30 years)	531.2 hrs
Precipitation May	
Last May	0.8 mm.
Normal (30 years)	0.5 mm.
Precipitation, 1977	142.3 mm.
Last year	333.0 mm.
Normal (30 years)	268.8 mm.

Sunrise, Sunset Tuesday
(Pacific Daylight Time)
Sunrise 5:51 Sunset 20:31

TIDES AT VICTORIA
(Tides listed are Pacific Standard Time)

	Time	Ht. Ft.	Time	Ht. Ft.	Time	Ht. Ft.	Time	Ht. Ft.
2	01.00	6.8	08.05	2.4	14.25	7.1	19.40	6.1
3	01.35	9.0	09.50	1.5	16.10	7.2	20.30	6.6
4	02.00	9.2	09.30	.8	16.45	7.5	21.00	7.0
5	02.50	9.2	10.15	.4	19.45	7.8	22.05	7.2
6	03.30	9.0	11.05	.4	20.30	7.9	23.05	7.4
7	04.20	8.6	11.50	.8	21.05	8.1		
8	00.15	7.3	05.00	7.9	12.50	1.4	22.00	8.1
9	02.10	7.0	06.00	7.2	13.40	2.2	22.30	8.1

TIDES AT SOOKE

	Time	Ht. H.M. Ft.	Time	Ht. H.M. Ft.	Time	Ht. H.M. Ft.	Time	Ht. H.M. Ft.
2	07.25	2.4	13.40	7.4	18.40	7.5		
3	00.25	9.6	08.00	1.6	14.35	7.7	19.15	5.8
4	01.05	9.9	08.50	1.0	15.30	7.5	20.10	6.4
5	01.35	9.9	09.45	.8	16.20	7.5	20.45	6.4
6	02.15	9.7	10.35	.8	17.20	7.5	21.50	6.6
7	03.00	9.3	11.35	1.2	18.45	7.5	23.10	6.7
8	03.50	8.6	12.00	1.7	19.45	7.6		
9	00.20	6.6	05.00	7.9	13.00	2.4	20.45	7.8

TIDES AT FULFORD HARBOUR

	Time	Ht. H.M. Ft.	Time	Ht. H.M. Ft.	Time	Ht. H.M. Ft.	Time	Ht. H.M. Ft.
2	02.55	10.7	09.45	2.5	17.05	9.8	21.45	7.1
3	03.25	10.8	10.35	1.6	18.00	10.3	22.45	7.6
4	04.05	10.8	11.15	.9	18.50	10.7	23.35	8.1
5	04.35	10.7	11.55	.5	19.55	10.9		
6	00.40	8.2	05.20	10.3	12.15	.5	20.40	11.1
7	01.50	8.3	06.15	9.7	13.35	.9	21.40	11.1
8	03.25	8.0	07.10	9.0	14.20	1.7	22.25	11.0
9	04.45	7.4	08.30	8.2	15.25	2.7	23.50	10.9

Western FOOD
772 Goldstream Ave., Langford
AT WESTBROOK SHOPPING CENTRE
Prices Effective May 1, 2, 3
OPEN WEEKDAYS 9-9, SAT. and SUN. 9-6
We reserve the right to limit quantities

FRESH REGULAR GROUND BEEF 49¢ lb.
GOV'T. INSPECTED PORK CHOPS 99¢ lb.
GRADE A BONELESS OVEN ROAST 1.39 lb.
FRESH WHITE MUSHROOMS 97¢ lb.
JUMBO SIX JUICY ORANGES 12 FOR $1
EMPEROR GRAPES 99¢ lb.

GRADE A RIB STEAKS lb. 1.59
GRADE A BAR-B-QUE RIBS lb. 89¢
FRESH UTILITY, WHOLE OR CUT-UP FRYERS lb. 79¢
BLUE BONNET MARGARINE 3 lb. block 1.39
WESTERN FAMILY APPLE SAUCE 2 14-oz. tins 59¢
SQUIRREL SMOOTH or CRUNCHY PEANUT BUTTER 3-lb. tin 1.89
DR. BALLARD'S CAT FOOD, 12 OZ. DAINTY DINNER Assorted Varieties box 49¢
BONUS READY-TO-SERVE WHOLE CHICKEN 3¼-lb. tin 1.89
McCAINS, 2-LB. BAG SUPER FRIES 69¢
PALM'S BIG DIPPER ICE CREAM 4-litre plastic pail 2.29
McLAREN'S 32-oz. JAR POLSKI OGORSKI or DILL PICKLES 89¢
E. D. SMITH 19-OZ. TIN APPLE PIE FILLINGS 79¢
GRILL TIME, 10-LB. BAG CHARCOAL BRIQUETS 1.19
STAIN and SOIL REMOVER SPRAY 'N' WASH 16-oz. 1.19
GOLDEN GROVE, 100% PURE ORANGE JUICE 1 litre 53¢
MISS MEW, 6-OZ. TINS CAT FOOD Assorted Flavors 5 FOR $1
5-1

RESERVE EARLY

COUGAR STATION WAGONS
For Summer Holidays
SUBURBAN Rent-A-Car
386-6131
3377 DOUGLAS ST.

The Provincial

April 30th Winning Numbers

Here are the numbers drawn in the April 30th draw of THE PROVINCIAL lottery. Check the numbers below—you may be a winner. To claim your prize, follow the instructions on the reverse of your ticket.

Fifty dollar ($50.) winners may claim their prize by presenting their ticket to any branch of Canadian Imperial Bank of Commerce in British Columbia, Yukon, Alberta, Saskatchewan and Manitoba.

$1 MILLION winning numbers
1 3 1 0 3 7 4
2 5 7 2 3 5 9
3 6 1 8 1 3 5
2 4 2 9 8 5 9
1 8 9 0 3 1 4

$250,000. winning numbers
2 9 3 3 6 5 8
4 5 9 4 6 4 1
4 1 6 3 9 7 6
1 8 3 1 8 1 3
1 3 4 6 2 7 6

If the last five, four or three digits on your ticket are identical to and in the same order as those winning numbers above, your ticket is eligible to win the corresponding prize.

last 5 digits	WIN	$2,500.00
last 4 digits	WIN	$250.00
last 3 digits	WIN	$50.00

BONUS $500,000. (one prize only for the exact number) 4 3 1 7 2 8 6

BONUS $500,000. (one prize only for the exact number) 1 9 6 0 8 4 1

Victoria Times **SECOND FRONT PAGE** ★★★

We're Living In a Paradise For Gourmets

—Irving Strickland photo

Yole and Armando Barbon display variety of exotic foods available to Vancouver Islanders. Sausage-shaped delicacy tied with rope is a 90-pound provolone cheese.

By AB KENT
Times Staff

So you have a sudden craving for pickled kumquats or maybe you're halfway through a recipe for moussaka before you realize there's no Espagnole sauce?

A few years ago, the best thing to do in Victoria was forget it.

Today, to a degree never before possible in the city, virtually all kinds of special foods, spices, sauces, gourmet ingredients and organic foods are obtainable locally.

Specialty food stores and import shops abound.

You can buy ingredients for Oriental, East Indian, Polynesian, German, Dutch, Italian, Greek, Russian, Yugoslavian and other ethnic cooking.

The reasons for this range of exotic morsels are several: foreign immigration to various parts of Canada since the Second World War; greater offshore travel by Victorians; more interest in gourmet dining and drinking, catered to by a dozen or more popular magazines and scores of restaurants; more awareness of food additives and a back-to-nature reaction; a more affluent society with more to spend on food.

Compared to 10 years ago, there are probably five times the number of outlets for imported foods, or Canadian-made foods based on authentic European recipes — like Italian and German meats.

Armando Barbon, proprietor of North Douglas Distributors Ltd. wholesaling firm, claims to be the island's largest dealer in Italian and Portugese foods.

Besides supplying his own retail store, he services 190 clients as far up the Island as Port Alberni and Courtenay, 80 per cent of them restaurants catering to sophisticated palettes.

His merchandise originates in at least a dozen countries: cheeses from many parts of Europe including France, Italy, Holland and Denmark; fish from Italy and Portugal; coffee from Greece; pineapple from Formosa; mussels from Denmark; prawns and shrimps from Indonesia; bottled pickles and salad from Bulgaria and Yugoslavia; coconuts and water chestnuts from China; cheddar from New Zealand; lobster from Cuba — the list goes on.

He carries seven different olive oils "and they all sell," more than a dozen different fresh frozen Portugese fish, and has imported fresh fish from Madrid flown by express.

"Last year we brought in more than 1,000 pounds and there was not enough to supply all our customers," Barbon said.

Barbon figures he disposes of 30 tons a month of imported cheese and specialty meats, made mostly in Montreal and Toronto.

Dry-cured prosciutto, copicollo (mild or hot), salami, mortadella, Calabrese sausage, cacciatori, pheasant, rabbit, quail all sell to the walk-in trade, to restaurants and delicatessens.

The cheese trade amounts to 25,000 pounds a month, including French brie, camembert, emmental, greuyere and goat cheese; there is Dutch edam, Danish blue and Italian parmesan, sheep's milk romano, provolone, mozarello and recently obtained ricotta, a diet cheese made in Vancouver for cholesterol-conscious cheese eaters.

He has super-exotics like the 1¾-ounce tin of truffles wholesaling for $15.90, or the dozen one-ounce jars of caviar worth $200. Or escargots at $270 for a case of 24-ounce jars, and pate de foie gras at $11.90 for 11 ounces.

Barbon is the only local source of saffron, a hand-picked herb used in rice dishes and costing $12 for a box the size of a small brick.

His store has operated for a number of years, but he has been in the wholesale business only 2½ years. The business is still growing, keeping a salesman on the road and six other employees.

From the retailing point of view, Fopko Olivier speaks with 18 years' experience in imported foods. His Wooden Shoe store stocks cheeses like gouda, edam, Leyden and clove as staple items.

The growth of the restaurant industry he credits with much of the taste for imports shown by Canadians recently, although historically Canadians have been hesitant about trying new foods.

Fifteen years ago there were only three delicatessens here, mostly filling the needs of immigrants, Olivier said.

Today, especially in the last five years, native Canadians have shown more interest, generated partly through inter-marriage with immigrants.

A number of his Duth customers are former colonials or ex-servicemen who served in Indonesia and acquired a taste for cooking there. Consequently, he carries a line of Indonesian spices to make nasi goreng, a national dish of the East Indies.

There is also pickled herring, Dutch cookies and chocolate in abundance.

Cairo Import Co. Ltd., with more than 60 years of experience in Victoria, was virtually alone for many years as an importer-wholesaler of foreign foods.

It was allied with a retail store, Cairo Coffee Merchants Ltd., until owner Bob Johnstone sold the store last year to Bill Aaslenchuk.

Johnstone continues the wholesale operation, bringing foods such as coffee and tea from South America, the Oriest and Hawaii; curry from India and chutneys from India and Malaysia.

He attributes the rise of imported items to travel and growth of leisure time in which to acquire the taste for foreign foods.

It is possible to buy Chinese, Japanese, Spanish, Mediterranean, Mexican or Ukrainian. All it requires is taste.

FISHING, BIKING, CONCERTS

Big Month for Family Activity

Plenty of get-together entertainment is in store for parents and children participating in Family Month events being observed throughout May.

Jumbo picnics with music and dancing by ethnic groups, family bike outings, concerts featuring first-class entertainers and a fishing derby are among attractions planned for the Greater Victoria area.

Family month is sponsored by the B.C. Council on the Family, an organization set up by the NDP government in 1975 to promote self-help projects in local communities and the co-ordination of efforts for the betterment of families.

It has the support of all four political parties. The Social Credit government recently agreed to pay two-thirds of the society's cost of operations but negotiations are still going on to determine what form the organization will take.

The council is composed mainly of church representatives, community leaders, social workers and specialists on matters pertaining to family relations.

Dr. Harold Biddulph, chairman of B.C.'s family month committee, said he is pleased with the council's progress in making people aware of the importance of strengthening family ties.

He noted that 45 municipalities in B.C. are observing family month.

Dr. Biddulph, a member of the political science department at the University of British Columbia, is also president of the Victoria and Vancouver Island Stake of the Church of Jesus Christ of Latter Day Saints.

While individual churches in Greater Victoria observe family month, an inter-faith family service will be held on Mothers' Day at Metropolitan United Church on May 8, starting at 7:30 p.m. The service will be conducted by families.

Other events will include three concerts sponsored by the Church of Jesus Christ of Latter Day Saints.

The first will feature the Brigham Young University Group at the Victoria High auditorium May 18 at 7:30 p.m. The Utah university performers are all native Indians.

The second concert features the Wilkinson Family, a well-known Salt Lake City group. This concert will be held in the Oak Bay Junior High auditorium May 20 at 7:30 p.m.

The third concert is by Dr. Clyn Barrus, principle violist of the Minneapolis Simphony Orchestra, and Susan Sheffield, pianist, at the Latter Day Saints Church, 2990 Quadra, May 27, at 7:30.

Admission fees for all concerts is $1.50 per person or $5 per family.

A major event will be a jumbo picnic sponsored by the Inter-Cultural Association of Greater Victoria at Kinsmen Gorge Park May 29 at 1 p.m.

Families are asked to bring their own food to turn over for a potluck supper. There will be dancing and music performed by various ethnic groups.

Peninsula municipalities also plan a number of activities for family month. These include a family bicycle outing May 15 starting at 1 p.m. from Sanscha Hall, Sidney. Refreshments will be served at the end of the event.

A family picnic is scheduled for Centennial Park, Central Saanich, May 15 starting at 10 a.m.

James Gilbert of Camosun College will speak on fishing May 16 at 7:30 p.m. at Brentwood Hall. A fishing derby will take place from May 23 to noon May 28. Marina operators have offered a discount on rentals.

A family rally at Sanscha Hall is scheduled May 28.

A panel discussion on family problems will be televised on Channel 10 on May 12 at 7 p.m.

Ask The Times

Q. Are Crown corporation employees (such as ferry cooks, engine room staffs, etc.) regarded as provincial government employees? Also, are Gorge Road Hospital practical nurses government employees? How about school teachers? Can you briefly tell me the main reason to change the ferry fleet to a Crown corporation? — S.L.

A. Employees of Crown corporations are not government employees, nor are practical nurses and school teachers, although they work indirectly for the government. The B.C. Ferries Corp. was formed ostensibly to make the system more efficient and more responsible for operating within a budget.

Full-Time Aldermen In Saanich?

Ald. Ian Cass contends Saanich should have three full-time aldermen paid $15,000 to $17,000 a year.

Cass said today he intends to investigate the possibility with the municipal affairs department.

When he has all the facts, Cass says he intends to bring the issue to council.

Cass said Saanich "has become so big and complex that it's impossible for an alderman to fulfil his responsibilities on a part-time basis."

Since taking office Jan. 4, Cass said he has attended 34 night meetings and 37 day sessions.

That's 71 meetings in four months. It gives one an idea of the amount of time needed for the job," he said.

Cass said Victoria, too, might benefit from having more than one full-time member on council.

Cass said he had been told by city Ald. Bill Tindall that Victoria wanted to have a deputy mayor at one time but there was "some quirk in the Municipal Act that prevented this."

Saanich's heavy workload, Cass said, results in extra council and committee meetings.

"I'm against meeting after 11 p.m. If we can't get through an agenda by that time meetings will have to be adjourned to the next night or another convenient date," he said.

Mayor Ed Lum now receives $17,490 but a 6½ per cent increase approved by council will adjust this to $18,627. Aldermen are paid $6,000.

Cass said if two aldermen were paid on a full-time basis they should receive between $15,000 and $17,000 plus expenses while the mayor's stipend should be adjusted upward to approximately $20,000 plus expenses.

VOTE CURBS URGED

Ald. Robert Cameron wants Saanich council to put a ceiling on how much money mayoralty and aldermanic candidates can spend on election campaigns:

Cameron said today he will seek council support for a bylaw to be drawn up which will set limits. He said a notice of motion will be read at tonight's council meeting and he hoped the issue would be debated fully at the May 16 meeting.

"I'm going to try and lock them into a formula," he said.

Cameron said Saanich doesn't have much of a problem at this time but "what I see happening with all the sabre-rattling by John Mika and myself on development . . . I can see it coming soon that some well-financed slick candidates could be running in the next election."

He said he did not want to see Saanich being run by "a developers' council."

Cameron said he did not wish to see candidates limited to the amount of donations they get. His intention is simply to limit the amount allowed to be spent on advertising.

Boy Shot

Colwood RCMP are investigating a shooting incident in which a 16-year-old Victoria youth was wounded in the hand Sunday.

The youth and several companions were shooting a .22-calibre rifle in the bush off Millstream Road when the boy was hit in the right hand. He was taken to Victoria General Hospital. Police are not yet certain how the accident occurred.

IT'S THAT TIME of year again—deadline for filing federal income returns—and Betty Newton, information director at the district taxation office on Vancouver Street, helps handle last-minute lineups. The deadline for filing without penalty is midnight tonight, the latest your return can be postmarked. (Bill Halkett photo)

arthur mayse

Owing, a Debt to a Springtime Memory

ONE OF THESE DAYS I mean to undertake a labor of love too long neglected. This is to refurbish a sturdy old Milward split-cane fly-rod that hasn't arched to the antics of a trout for all of 30 years. That rod was my father's. He used it hard, and cherished it.

For a very long time it has hung disregarded in its frayed case in the back of a clothes closet. But I thought of it and the man who fished with it this morning while Win and I poked our way along one of the creeks of spring.

The air was scented with Balm of Gilead and rank skunk cabbage. We found trilliums and curly lilies, wild currant and yellow violets. The creek ran dark and secret, slipping through the salmonberry jungles with a promise of bright little cutthroat trout in its holes. I wished we had brought a rod and a can of worms.

Memory responded. When I was a boy tagging along the water-brooks with my father, we fished mostly with worms.

I would dig them from our back garden — always far more than we needed — after school on Friday. Later that evening, if no church function or call on some ailing member of his congregation intervened, my father would bring out his creel of notions bought at an auction one lucky day.

It was a creel disproportionately large for any trout we were likely to catch. It held wonders in its wicker depths.

There was an authentic Hardy reel, its metal worm grey by long use. The line that went with it was scarce younger. There was a box of trout flies, tied in the old way with snells attached.

Nothing was new. Even the Old Country worm tackles with their two hooks, and the wiry silkworm gut leaders cased between felt pads that needed soaking overnight, were treasures from the auction. That gear was the stuff of which anglers' dreams are made. Going over it before our Saturday fishing was a ceremony not to be omitted.

Then one Friday, something new was added.

My father brought home the Milward fly rod. He uncased its three shiny sections and spare tip solemnly, and laid them on the kitchen table with the rest of our tackle to be admired.

Like the patched Scottish chest waders that served him interchangebly for fishing and the rites of baptism, he didn't come by that rod easily.

As a small-church pastor with a family to keep on a less than adequate salary, he nickeled and dimed his way to it over a span of several years.

Next morning, in just such spring-scented weather as this, he took his first trout on the new rod in a tar-black pool overhung by a rock pitch with licorice fern growing from its crevices.

Not a large trout, and not on a fly. But it was splendid to our eyes, and with a couple of its smaller brethern to help, it made a Sunday morning breakfast.

The rod served my father on various waters, through the rest of his life.

Its sweated cork grip was in his fist and its one surviving tip was bent close to breaking-point when I came on him around a river bend on our last trip together.

He was well on in years then, and his health was failing. But he was still blessed with the streamcraft and infinite patience that made him a good fisherman.

He was hooked to one of the rare summer-run steelhead trout that put into his favorite river. It danced and it pleased like Salome of old, and in the end, it went free.

My father waded ashore and sat himself on a log in the sunshine. He brought out the pipe he rarely smoked in his later years, and lit it. Resting there with his rod leaned against the log beside him, he became part of a familiar and well-loved scene.

He left me that picture to remember, and his rod which needs new wrappings and a coat of varnish, stroked on delicately as he used to, with a blunt forefinger.

It's a good rod still. I owe it that much, in his memory.

TORONTO MARKET TRADING

In addition to Canadian Press stock reports, bond and mutual fund prices, market quotations also are supplied by the following firms or agencies: Investment Dealers' Association of Canada, Richardson Securities, Royal Bank of Canada, Pemberton Securities, A. E. Ames & Co., Annett Mackay Ltd., Bongard Leslie & Co. Ltd., Midland Doherty Ltd. and Vancouver Stock Exchange.

TORONTO CLOSING STOCKS
Distributed by CP,
Toronto Stock Exchange—May 2

Complete tabulation of Monday transactions. Quotations in cents unless marked $. z—Odd lot. xd—Ex-dividend. xr—Ex-rights. xw — Ex-warrants. Net change is from previous board-lot closing sale.

Stock	Sales	High	Low	Close	Net Ch'ge
Abitibi	3125	$10½	10¼	10¼	— ¼
Abitbi 7¼ p	250	44¼	44¼	44¼	
Abitbi 10	110	$55¼	55¼	55¼	+ ¼
Acklands	300	$11½	11½	11½	
Advocate	100	355	355	355	
Afton Min	134	8¾	8¼	8¼	
Agnico E	3800	6¾	6¼	6¾	+ ¼
Agra Ind A	3050	$5¾	5¼	5¼	— ¼
Ahed M	500	200	200	200	+20
Albany	26000	40	39	39	
Alt East G	100	$13½	13½	13½	— ½
Alt Energy	5640	$13¾	13¾	13¾	+ ¼
Alta Gas A	6012	$13½	13¾	13¾	
Alta G D p	30	$147	147	147	+ 5
Alta G E p	100	$24	24	24	
Alta G F	1245	$28½	28¼	28¾	+ ¼
Alta G 9.76	1050	$28¾	28¾	28¾	
Alta Nat	300	$34½	34¼	34¼	+ ¼
Algo Cent	200	$12½	12¾	12¾	
Algoma St	3116	$15¾	15¾	15¾	+ ¼
AStel p	3600	$27	26¼	26¾	+ ¼
Algon	1000	$6	6	6	
Allarco Dv	700	$14	13¾	13¾	— ¼
Alliance B	400	390	390	390	
Alminex	25700	$8½	8¼	8½	+ ¼
Alumin 4 pr	400	$14	14	14	+ ¼
Almin 4¾ p	145	$34½	34½	34½	
Alum 3rd p	4400	28	28	28	
Am Bonza	24015	$12	11	12	+ ¾
Am Larder	3000	18	18	18	
Am Eagle	1000	41	41	41	
Andras W	275	$8	8	8	
Aquitaine	474	$15	15	15	— ¼
Argus	595	$28½	28½	28½	
Args 260 p	250	$32	32	32	
Aopus B pr	260	$31¼	31¼	31¼	
Argus C pr	800	$11¾	11¾	11¾	— ¼
Asamera	600	$12½	12½	12½	
Asbestos	700	$24	23¾	24	— ¼
Ashland C	1500	$11	10¾	11	+ ¼
Asoc Porc	299	100	100	100	
Atco A	1785	$17¼	17	17¼	— ¼
BC Sugar A	1540	$25¼	25¼	25¼	
BP Can	20997	$12¼	12	12¼	— ¼
Banister C	1800	$13¼	13	13	
Bank BC	600	$23	23	23	— ¼
Bank Mtl	9989	$14¼	14	14¼	+ ¼
Bank N S	2251	$19¾	18¾	19¾	
Bank Tor	1400	$24½	24	24½	+ ¼
Bankeng	1600	148	148	148	
Barex	500	10	10	10	— 1
Bary Expl	8000	81	80	80	+ 3
Baton B	260	$9¼	9¼	9¼	+ ¼
Beiding A	300	56	56	56	
Bell Canad	71567	$48¾	48¼	48½	— ¼
Bell A pr	220	$48¼	48¼	48¼	
Bell C pr	1000	$27½	27½	27½	+ ¼
Bell D pr	1300	$51¼	50¾	50¾	
Bell 2.28	5575	$27	26¾	27	
Bell 1.80	2950	$21¾	21½	21½	
Bell Can W	25897	320	315	315	—10
Bell Knit	500	10	10	10	—20
Beth Cop A	990	$12¼	12	12¼	
Big Name	5050	25	25	25	+ 2
Black P A	100	395	395	395	— 5
Blakwod A	200	340	340	340	+10
Block Bros	700	$5¾	5¾	5¾	+ ¼
Bombdier	100	$5¾	5¾	5¾	+ ¼
Border C	750	235	230	235	
Bovis Cor	6000	61	61	61	
Bow Valy	5850	$17½	17¼	17¼	
Bralor Res	900	350	340	340	—10
Bramalea	1200	$6¼	6¼	6¼	
Brameda	400	125	125	125	— 3
Brascan A	4699	$11½	11¾	11¾	— ¼
Brscn B	2000	$26¼	26¼	26¾	+ ¼
Brenda M	1600	$9¾	9¾	9¾	— ¼
Bridger	1100	$8¼	8¼	8¼	— ¼
Brinco	905	355	350	350	—10
BCFP	2000	$24¾	24½	24½	
BC Phone	445	$12¾	12¾	12¾	— ¼
BCPh 1956	260	$53	53	53	
BCPh 4.84	50100	$15¾	15	15	
BCPh 5.15	210	$58	58	58	
BCPh 5¼ p	255	$65	65	65	
BCPh 4.80	575	$20¼	20¼	20¼	+ ¼
BCP 10.16 p	955	$30	30	30	
BCP 2.32 p	1390	$29¼	28¾	28¾	— ¼
Broul Reef	6500	20	20	20	— 1
Brunswk	412	$5¼	5	5	— ¼
Budd Auto	900	$7¼	7¼	7¼	+ ¼
Burns Fds	5100	$10¼	10	10	
C Yachts	800	190	375	390	+35
CAE A	1350	$8¾	8¼	8½	
Cad Fry	7000	$9¼	9¼	9¼	— ¼
Cal Pow A	3754	$32¼	32¼	32¼	+ ¼
Cal P 7 p	215	$81½	81½	81½	
Cal P 9.80	125	$112	111	112	
Cal P 9.75	10	$110	110	110	— ½
Cal P 2.36	1400	$29	28¾	28¾	
Cam Mine	1500	44½	44½	44½	— ½
Camflo	3775	$12	11¾	12	+ ¾
C Chib A	400	360	360	360	—15
Campau A	21	430	430	430	
Campau 7p	2100	$7¾	7½	7½	
Can Cem A	1832	$8¼	8¼	8¼	— ¼
CCe C p	355	$15¾	15¾	15¾	+ ¾
CDC pr B	625	$103½	103¼	103½	+ ¼
Can Malt A	125	$22	22	22	
C Nor West	3325	$5¾	5¾	5¾	— ¼
C Pakrs C	2134	$17¾	17¼	17¾	+ ¼
Can Perm	3300	$17¾	17½	17½	
CPerm 6¼	1600	$26¼	26	26¼	+ ¼
CS Pete	2600	269	266	266	— 1
Can Trust A	5900	$22½	22½	22½	
C Trust 7¼	1700	$20	19¾	20	+ ¾
C Tung	7135	$10	9¾	10	
Cdn Arrow	2000	16	16	16	- 1
C Cabless	2700	$12½	12¾	12¾